JUL -5 1933

Two guest tickets to RKO Keith's Theater, for any showing of the week beginning Friday, June 30, presented with each paid-in-advance order for seven or more insertions of a Post want ad. . . . See Jean Parker and Willard Mack in "What Price Innocence."

The Washington Post.

Today—Fair.
Tomorrow—Possibly showers, warm. Southwest and west winds.
Yesterday—High, 95; low, 74. 1932—High, 92; low, 67.
Details on back page.

NO. 20,834. ENTERED AS SECOND CLASS MATTER, POSTOFFICE, WASHINGTON, D. C. WASHINGTON: SATURDAY, JULY 1, 1933. COPYRIGHT, 1933, BY THE WASHINGTON POST PUBLISHING CO. THREE CENTS.

HITLER WARNED BY HINDENBURG IN CHURCH ROW

Expresses Grave Concern on Growing Conflict With Religion.

(Copyright, 1933, by the United Press.)

Berlin, June 30 (U.P.).—President Paul von Hindenburg today wrote Chancellor Adolf Hitler, expressing "grave concern" over the bitter and growing conflict in Germany between the church and state.

The aged chief executive, in a vigorously worded message from his summer estate at Neudeck, in East Prussia, called upon Hitler to moderate his campaign relative to the church. He broke his almost complete silence since Hitler's rise to power dramatically to intervene in the quarrel.

President von Hindenburg suggested that his chancellor enter into negotiations with representatives of the different church groups and state his view on setting the conflict.

Hitler Conference Bared.

Hitler immediately designated Wilhelm Frick, minister of the interior, to conduct thees negotiations.

The president added that numerous letters and telegrams to him had revealed wide-spread disquietude regarding the freedom of the church under the Nazi regime, and said:

"I feel obliged before God and my conscience to do everything to avert damage."

The President's letter revealed that he had gone over this delicate problem thoroughly with the chancellor during their lengthy conversation at Neudeck yesterday. Hitler flew to East Prussia, over the Polish Corridor, to report to Von Hindenburg on political developments under his rule.

Army Chaplain In Control.

The intervention of Von Hindenburg into the Nazi state-evangelical church controversy followed incidents in recent weeks in which the hand of Hitler, seeking to control the church has been seen.

The Rev. Dr. Ludwig Mueller, an army chaplain, yesterday assumed control of the German Evangelical Church Union, acting on behalf of and as the representative of Hitler.

A decree was issued by Dr. Mueller, saying that steps had been taken "to meet an emergency endangering the unity of the people and, the church." He also assumed the presidency of the Supreme Church Council.

The Nazi government also has moved against the Catholic Church organizations, including the Catholic party, which is to be dissolved in Hitler's campaign for a one-party dictatorship.

American Aviators Ousted by Mexico

Laredo, Tex., June 30 (A.P.).—John Pumyea and Norman McLeod, American fliers arrested near Don Martin Dam early in April when their plane landed there, were deported from Nuevo Laredo, Mexico, to the United States late today.

They had been charged with illegally entering Mexico by airplane without a permit and with smuggling airplane parts. Each was fined 200 pesos and their plane was confiscated by the Mexican government.

The fliers, after being escorted to the American side of the international boundary by consular officers, left by motor car for San Antonio, accompanied by Mrs. Pumyea. Since early in May they had been detained at the Mexican customs house in Nuevo Laredo.

Strong German Beer Is Seized on Steamer

New York, June 30 (A.P.).—Inspector Michael Sweeney, on a routine tour of the liner Washington today, reasoned that some beer barrels looked too old to contain the new 3.2 brew. He ordered a sample analyzed. The chemists reported it was "real German beer that might test as high as 10 per cent."

Forty-five barrels were seized, customs officials explaining that the line's ships were not allowed to bring in beer stronger than 3.2 even under seal.

Long Deserts Law For Lack of Clients

New Orleans, La., June 30 (U.P.). Senator Huey P. Long said tonight he was "closing up my law office for lack of business."

"I've been home from Washington for two weeks and I haven't made a thin dime," the "kingfish" stormed.

"I came back here when Congress adjourned, hung up my shingle and put a public ad in the papers announcing that I was ready to do some law business. I dusted off my $25,000 law library that I made before I held any of these public offices. But I ain't seen a sign of a single client."

WARNS HITLER

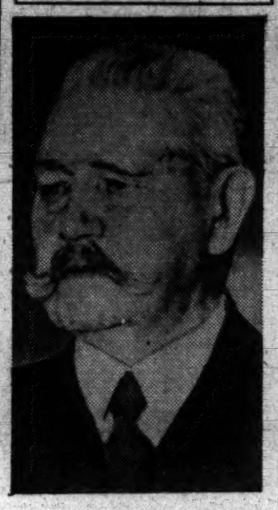

Associated Press Photo.

PAUL VON HINDENBURG, who yesterday called upon Chancellor Hitler to moderate his German church drive.

BANDITS TAKE $157 IN TOUCHING HOLDUP

Cash Returned to "Needy" Men During Hour-Long Shop Robbery.

The pleas of a beverage shop proprietor's wife so affected three maudlin bandits that they returned money from a few patrons during a one-hour holdup.

But they retained $157.50 taken from those whom the bandits thought could spare it.

The robbery was not reported to police until a Post reporter was "tipped off" on the holdup, and, reluctantly, the proprietor admitted it had happened.

Three men strolled into the place, operated by Frank "Reds" Mitchell, at 916 Sixth street northwest. His wife was present while he was absent.

They lounged about the place. Then came a rap on the door and one of the bandits smilingly opened it.

"Come in," he said ingratiatingly.

The customer did; and looked down into three revolvers. He netted $7.50.

"Why do you take his money?" demanded Mrs. Mitchell. "He's out of work. That's all the money he has."

"Ain't dat too bad," whimpered the head bandit, "here, take it buddy, she's breakin' my heart."

Then came a newspaperman. He met the same fate, and his pockets netted fully $3.

"That'll do you a lot of good," chided Mrs. Mitchell. "He probably needs it more than you do."

"Ain't it so," repented the head bandit, "give the poor guy his dough back."

Three other customers appeared; but none of them had more than a few dollars, which the bandits returned.

Then came a Filipino.

"Stick 'em up," ordered the bandit.

"No spik Engleesh," he pleaded.

He saw a gun and his hands shot into the air. His pockets held $114. This victim pleaded poverty.

"Give the guy a fiver back, and shut him up." This was done.

Meanwhile the victims were huddled in one corner, cowed by the guns.

The bandits asked, "Where's Mitchell? He generally carries a heavy roll, doesn't he?"

Finally Mitchell appeared. He was taken into the kitchen by the leader of the band and thoroughly searched. They took from him $48.50.

"Listen, Mitchell, you're a good guy," apologized the bandit. "We hope you ain't got no hard feelin's against us. We're sorry we have to do this, because you look like a swell guy."

With a general apology to all, they departed.

Farmer and Boy Killed By Lightning Under Tree

Greensburg, Pa., June 30 (A.P.).—A farmer and his nephew were killed and another person injured today as lightning struck trees under which they sought refuge during a sudden thunderstorm.

2 Army Engineers Missing After Fire

Petersburg, Va., June 30 (A.P.).—Two War Department engineers, John S. Wood and Harry M. Lineback, both of Norfolk, were feared to have perished today in the Appomattox River when their launch caught fire.

The blazing boat was found unoccupied in midstream soon after passing a tugboat 2 miles below the city. The river was dredged this afternoon, but no trace was found of the missing men.

Wood and Lineback came here from Norfolk to survey the river for dredging. They completed their work and were returning to Petersburg in the launch they had borrowed when the vessel caught fire. Both men were married.

LEGS DIAMOND WIDOW KILLED IN APARTMENT

Woman's Body Is Found Amid Evidences of Death Battle.

New York, June 30 (A.P.).—The widow of the notorious Jack (Legs) Diamond was found shot to death in her Brooklyn apartment tonight, a year and a half after her gangster husband was slain in an Albany hotel.

The body of the 30-year-old woman, whose maiden name was Alice K. Schiffer, was discovered on the living room floor by Charles Hunter, superintendent of the building, to whom neighbors had expressed the belief something was wrong.

Dress Torn, Chairs Upset.

The medical examiner found a bullet wound in her right temple, and determined she had been dead since early Wednesday.

Mrs. Diamond's dress was torn up the back and chairs in the living room were overturned. On a table in the kitchenette were three coffee cups, leading police to express the belief two persons were with her at the time of the shooting.

Two or three bullet holes were found in the walls of the apartment, which is in a substantial residential district on the way to Sheepshead Bay. Questioning of other occupants of the building by police failed to bring out any information about the shots or a quarrel that officers said apparently preceded the shooting.

Diamond Shot to Death.

Neighbors said they last had seen Mrs. Diamond Tuesday night, when she was out playing bridge with friends. She left the party, they said, a few minutes after midnight.

Mrs. Diamond, who occupied the apartment under the name of Alice Kenny, had lived alone there since last August. Her name seldom had been connected with her husband's gang activities. Diamond was more frequently accompanied in public by Marian (Kiki) Roberts, a showgirl.

Diamond was shot to death December 18, 1931, in an Albany hotel during the waning hours of a party celebrating his acquittal the night before on a kidnaping charge.

Police officials next day said they had information that Diamond was told he was "going" to get it" during the kidnap trial at Troy, N. Y.

Mrs. Diamond went to Albany, returned to New York with the body, arranged the funeral and then vanished again from the public eye.

Veteran Kills Self, Assailing President

Philadelphia, June 30 (A.P.).—Ending his life so his family might have "the miserable balance" of his soldiers' bonus money, Daniel W. thornton, an officer of the Khaki Shirts, left a letter to President Roosevelt criticizing the latter's attitude on the bonus question.

Thornton, a former United States Army captain, was found dead in a gas-filled hall bedroom last night, where police said he had been living with his wife and one child. A policeman who attempted to rescue him collapsed from the fumes and had to be revived at a hospital.

His "open letter" to the President stated that, although he wanted to live, suicide was "the only way I can provide for those dependent upon me, by making available to them the miserable balance due me on my adjusted compensation certificate." He added this amounts to about $275. Thornton was described by police as a major general of the Khaki Shirts.

Arsenal Fire Loss Is About $200,000

Frankfort, Ky., June 30 (A.P.).—Fire believed caused by spontaneous combustion today badly damaged the State arsenal and caused about $200,000 loss to the Federal Government. The building, valued at $25,000, was damaged to the extent of between $5,000 and $10,000, officials estimated. The State loss was covered by insurance. All occupants escaped.

The fire was under control after an hour of work by the Frankfort and the State Reformatory fire departments.

The loss to the Federal Government was in equipment stored for use by the Kentucky National Guard, and consisted largely of pistols and rifles.

Murray Gets Sales Tax Bill He Aims to Veto

Oklahoma City, June 30 (A.P.).—A general 1 per cent sales tax measure was sent to Gov. W. H. Murray in the face of his veto threats, when the Senate passed the bill by a vote of 32 to 6 late today.

It already has been approved by the House.

SHOT TO DEATH

MRS. JACK (LEGS) DIAMOND, widow of the notorious gangster, who yesterday was found slain in her New York apartment.

LINDBERGH SUSPECT IS JAILED IN CHICAGO

Former Convict to Be Turned Over to U. S. Agents in Kidnaping Case.

Chicago, June 30 (A.P.).—Lee Turner, 34, a former convict whose record on file at police headquarters here bore a "stop" order with the notation from the Department of Justice, "Wanted in connection with the Lindbergh kidnaping," was arrested today by two detectives.

Halted as he walked from a restaurant by Detectives Roy Van Herik and James Brennahan, one of whom said he recently saw Turner's picture in a magazine listed as one of those sought for the kidnaping in March, 1932, the prisoner at first gave the name of "Doc" Jennings.

After being taken to detective headquarters, he readily admitted he is Turner, officers said, but denied any knowledge of the kidnaping and slaying of the infant son of Col. and Mrs. Charles A. Lindbergh and refused to talk further.

Word of his arrest was telegraphed the Department of Justice at Washington, but police here said they did not know the reasons Turner was reported wanted in the case. Chief of Detectives William Shoemaker said Turner would be handed over to Federal authorities tomorrow.

Detective Bureau records revealed Turner served six years in Leavenworth Penitentiary for violation of postal laws; two years at Jefferson City, Mo., prison in connection with an automobile theft, and a two-year term at Boonville, Mo., for larceny.

Turner said he formerly lived in St. Louis, but had been staying at a Loop hotel the past three weeks.

New Jersey State police said they had no record of a Lee Turner wanted in connection with the Lindbergh abduction and slaying.

Gore at Puerto Rico For Inauguration

San Juan, P. R., June 30 (A.P.).—Puerto Rico's new governor, Robert H. Gore, Florida publisher, arrived here this afternoon after a flight from Miami with his family.

He will be inaugurated tomorrow, succeeding Gov. James R. Beverley, who will resume his private practice of law here. Gov. Gore and his party spent last night in Port au Prince, Haiti.

Roosevelt's Son Leaves For Europe Wednesday

New York, June 30 (A.P.).—Franklin D. Roosevelt jr., son of the President, will begin his vacation trip to Europe next Wednesday, sailing with two Groton schoolmates on the liner Washington.

Accompanying him will be George Whitney, jr., of Westbury, Long Island, and Drexel Paul, jr., of Philadelphia. Young Whitney is a grandson of the late Robert Bacon, once Ambassador to France.

DRAMA OF HIGH FINANCE BARED IN SENATE QUIZ

Kahn Describes Banking Battle Costing Public $100,000,000.

By Harold J. T. Horan.

Otto H. Kahn, dilettante in the fine arts and international banker in the grand manner, finished his testimony before the Senate Investigating Committee yesterday in a glow of reciprocal good feeling. Chairman Fletcher and Senators Barkley, Goldsborough and Townsend, the members of the subcommittee that has been listening to the testimony of Kuhn, Loeb & Co., really seemed sorry to see Mr. Kahn leave the stand, and Chairman Fletcher was so moved that he said:

"I hope, Mr. Kahn, you go to Florida and live to be 100."

Banker Cordial to Pecora.

Mr. Kahn, his counsel and the other members of his firm passed around the table and shook hands with all the members of the committee and even with the members of the staff of the Senate's counsel, Ferdinand H. Pecora.

The Wall street banker left the stand after describing one of the most dramatic struggles that have marked the growth of American industrial life. In the struggle the American investing public eventually lost more than $100,000,000 and the firm of Kuhn, Loeb & Co. netted a profit of almost $10,000,000.

The titantic industrial conflict involved the banking house of J. P. Morgan and Kuhn, Loeb, as well as their respective antagonists in the lists, the Pennsylvania Railroad, and the Van Sweringen interests. The prize was the control of the lush agricultural and industrial region of the Middle West as it was tapped by the railway lines serving the region.

Lee Timorous Witness.

Morgan organized Allegheny Corporation for the Van Sweringens, and the Pennsylvania network, becoming alarmed, sought counsel from Kuhn, Loeb. The Pennroad Corporation, a holding company, was the result. The Pennroad Corporation was formed with an issuance of 10,000,000 voting trust certificates. The Kuhn, Loeb underwriting commission on the formation of the holding was slightly more than $5,000,000. In addition there was a profit in the purchase and disposal of a half-million block

Continued on Page 2, Column 5.

5 Pennsylvanians Die in Big Storm

Philadelphia, June 30 (A.P.).—A severe wind and rainstorm tonight whipped Philadelphia and most of eastern and central Pennsylvania, causing the deaths of at least three persons, all Philadelphians. About a score more were injured or stunned by falling debris and lightning.

In rural Light street, 2 miles north of Bloomsburg, the storm reached near-hurricane force, leveling barns and outbuildings through an area about 100 feet wide and 2 miles long.

Carlisle, Pa., June 30 (A.P.).—Two men of the Civilian Conservation Corps were killed by lightning tonight and another was stunned, as they prepared their tent at a forest camp near Pinegrove Furnace against a coming storm. The dead men were Robert B. Armstrong, 20, and Herman Chuderwicz, 20, both of Pittsburgh.

Air Armada Leaves Italy On Long Flight to Chicago

Minister Balbo at Head of 100 Fascist Fliers on 6,100-Mile Cruise.

Orbetello, Italy (Saturday), July 1. Twenty-five powerful seaplanes roared away from Orbetello at 5:45 a. m. (11:45 p. m., Eastern standard time) today, carrying Air Minister Italo Balbo and 100 of his crack Fascist fliers on the first leg of a 6,100-mile cruise to Chicago.

The twin-cabined, bimotored Savoia Marchettis took off in rapid succession from the lagoon fronting the High Seas Navigation School.

Gen. Balbo and his group of three planes was first in the air. The remainder then took off in groups of three.

After leaving the lagoon here and gaining altitude, the planes dropped into formation in the air and swooped away to the northwest toward Amsterdam, their first objective.

Balbo was at the controls of the first plane to zoom off the smooth surface of the lagoon. With him as second pilot was Lieut. Col. Stefano Cagna, who served in the same capacity on Balbo's flight to South America in 1930.

Balbo's flagship was flanked by two other planes forming a triangular wedge, the one on the left commanded by Capt. Luigi Questa, and the other on the right, by Capt. Attilio Biseo.

Only an overnight stop is planned at Amsterdam. Tomorrow morning, if everything goes well, the squadron will continue to Londonderry, North Ireland—a distance of 650 miles.

The rest of the route is as follows:

Londonderry to Reyjavik, Iceland—930 miles.

Reyjavik to Cartwright, on Sandwich Bay, Labrador—1,500 miles.

Cartwright to Shediac—800 miles.

Shediack to Montreal—500 miles.

Montreal to Chicago—870 miles.

Selling of Draft Beer Forbidden in Indiana

Indianapolis, June 30 (A.P.).—The Indiana Supreme Court today overruled a lower court decision in Lake County sanctioning the sale of draft beer.

It made permanent a writ of prohibition, the effect of which will permit State and county officials to arrest and prosecute persons selling the draft beverage. The Indiana beer law permits the sale of beer in bottles only.

Moley Advocates Plan For Banks to Prevent Currency Fluctuation

President Waiting for Moneys to Reach True Levels.

Plans to Board Ship Today for Return to Washington.

Campobello Island, N. B., June 30 (A.P.).—President Roosevelt is standing pat against immediate attempts by the London Economic Conference to stabilize currency until he is sure that the true levels of money of the various nations have been reached.

Unconcerned about the reported crisis in the London parley, Mr. Roosevelt is enjoying his vacation and waiting for the conference to get down to business on other things.

The President expects to leave for the return trip to Washington tomorrow aboard the cruiser Indianapolis. He visited this newest of America's fighting ships today and reports went out he was ready for a hasty departure for the Capital. It was explained later that the Chief Executive wished to utilize the cruiser's wireless equipment.

Issues No Ultimatums.

An authoritative analysis of the American viewpoint on the ruckus over currency stabilization at London revealed here today that Mr. Roosevelt doesn't think it concerns the internal economic situation and until governments which are running far behind their budgets fix up their own currencies the question can stew.

The conclusion drawn from this is that the few remaining gold standard nations, headed by France, are going to have to go off, put their currency to sea with the United States and Great Britain and let true levels be found.

However, Mr. Roosevelt is issuing no ultimatums. In fact, he said today, he had not been in touch with the struggling economic parley by direct appeal for three days.

Viewed as Bank Problem.

As Mr. Roosevelt sees it, the question of temporary stabilization of currency to prevent wide-spread fluctuations is a problem of banks and not of governments. So involved are the factors that he thinks it totally impossible for a conference to settle the issue within 48 hours or even a week.

The net result of the administration's position is believed to be that the European gold bloc which has been demanding stabilization is going to have to wait. In other words, a government running $500,000,000 behind in its budget is unlikely to remain on the gold standard.

Relaxing after his 12-day sail at sea at his boyhood summer home here today, Mr. Roosevelt slept late and then joined a beach party given by Mrs. Roosevelt to the newspapermen and naval officers who trailed the President into this quiet retreat just across the harbor from the United States.

Insull Is Rebuffed By Canadian Court

Toronto, Ontario, June 30 (A.P.).—An application on behalf of Martin J. Insull, former Chicago utilities magnate, sought by Cook County authorities for extradition, for a commission to go to Chicago and gather evidence for the defense was refused today by Justice A. C. Kingstone. He had no authority under the extradition act to authorize such a commission, the justice said.

Martin Insull, brother of Samuel Insull, who is now living in Greece, has been at Orillia, Ontario, since last summer.

Both the Insulls are charged by Illinois authorities with larceny and embezzlement in connection with the collapse of Midwestern Utilities, Inc., of which they were the heads.

Towson Woman Freed in Slaying

Towson, Md., June 30 (A.P.).—Mrs. Janice A. Mick was acquitted of the murder of her husband by a jury in Baltimore County Circuit Court here tonight.

The jury was out only 54 minutes when it returned with the simple verdict of "not guilty."

Mrs. Mick was charged with having fatally shot her husband, June 9, at their Darlington, Md., home. She confessed shooting him as she returned from a visit to the home of her mother in Lancaster, Pa., when, she said, he approached her threateningly.

Reichsbank Will Pay Foreign Loan Interest

Berlin, June 30 (U.P.).—Foreign investors in German issues received cheering word today when the Reichsbank announced modification of its transfer moratorium, scheduled to go into effect tomorrow.

Instead of halting payments of all interest on foreign loans for the next six months, the Reichsbank announcement said 50 per cent of these payments will be met during the period of the moratorium on transfer of gold abroad, to meet such services on debts.

The other 50 per cent is to be paid in marks into a conversion fund, to be administered here by the Reichsbank. Also, no interest or dividend payment transferred abroad under the new regulation can exceed 4 per cent of the capital involved.

If the whole dividend exceeds 8 per cent, then less than half will be transferred.

TEXTILE WAGES UP $2 A WEEK IN CODE

But Manufacturers Remain Firm Against Cutting Hours of Work.

By J. Bernard McDonnell.

Confronted by labor, consumer and Government opposition to the provisions of its proposed industrial code, the cotton textile industry yesterday amended its schedule.

Proposed so-called minimum wages which had been fixed at $10 and $11 a week were advanced to $12 and $13.

Modification of the code was submitted to National Recovery Administrator Gen. Hugh S. Johnson, yesterday by George A. Sloan, head of the cotton textile institute, yesterday.

The increased minimum wage offer of the manufacturers was made after several long consultations following assault by labor on the code and a clear indication by Gen. Johnson that he wouldn't approve the minimum wage provisions as submitted.

The manufacturers stuck by their guns on the 40-hour week, however. Labor is trying to have this work week reduced. Manufacturers are determined that they will not agree to any lesser work week than 40 hours. Another argument arises

Continued on Page 2, Column 1.

Nobleman to Wed Daughter of Astor

London, June 30 (A.P.).—Phyllis Nancy Astor, only daughter of Viscount and Viscountess Astor, is engaged to Lord Willoughby De Eresby, son of the Earl of Lancaster and heir to the title and estates. Viscountess Astor is the former Nancy Langhorne, of Virginia.

Lord Willoughby De Eresby's mother is the former Eloise Breese, daughter of the late W. L. Breese, of New York.

Phyllis inherits her mother's vivacious temperament and energy. She was a keen horsewoman until she was thrown and injured while hunting three years ago. She has been working for two years in the office of a real estate firm in London. Lord Willoughby De Eresby, a noted amateur steeplechase rider, also was thrown and injured two years ago.

Phyllis, as the daughter of the viscount, has the complementary title "the Honorable."

Slayer Hangs After Five Reprieves in California

San Quentin, Calif., June 30 (A.P.). After having been saved from the gallows five times by reprieves, Frank J. Paciga, slayer of Eugene Fuller, of Los Angeles, was hanged in prison here today. The trap was sprung at 10:04 a. m. He was pronounced dead 11 minutes later.

The last rites were administered to Paciga by the Rev. Father George O'Meara. The prisoner ate breakfast with apparent relish.

1,048 Face Indictments In Louisiana Vote Fraud

New Orleans, La., June 30 (U.P.).—Indictments charging fraud were drawn up today against every one of the 1,048 election commissioners who acted in the November 8 general election in New Orleans.

The bills were presented en masse to the Orleans Parish grand jury by James O'Conner, assistant attorney general.

Roosevelt's Approval Expected at Parley, Maybe Today.

Gold Bloc Anxiously Awaiting Word of U. S. Stand.

London, June 30 (A.P.).—Raymond Moley, Assistant American Secretary of State, has recommended to President Roosevelt approval of a monetary formula under which central banks could use their resources to prevent extreme fluctuations in currencies, it was learned definitely late tonight.

Although no reply had been received when the Assistant Secretary retired after a busy day, the belief prevailed in some conference quarters that the President's approval would be forthcoming, probably tomorrow.

Emphasis was placed by American quarters on the following points:

It is in no sense of the word stabilization, but merely a permissive attitude to allow central banks to smooth out wild fluctuations while not interferring with the trend of the dollar.

Separate from Conference.

It has nothing to do with the governments, but concerns the central banks, in the case of the United States the Federal Reserve system.

It is wholly apart from the world economic conference although it has a direct bearing on its continuance, in the view that it was expected to satisfy the demands of the French, who have threatened to leave otherwise.

Central bank action to curb fluctuations was contemplated in general terms in the formula, drafted in a consultation between members of the gold bloc and the British; designed to buttress the position of countries still on gold.

Roosevelt Is Silent.

Statesmen of the world's great gold and nongold powers solemnly assembled at No. 10 Downing street twice today to sign a truce to end the monetary feud which is blocking the world economic conference, but each time announced they must await word from President Roosevelt.

The final gathering broke up at 11 p. m. (6 p. m. Eastern standard time), as Moley telephoned, saying he had been unable to establish contact with his chief for final approval of the text of an agreement to which the delegations of the United States, Great Britain, France, Holland, Switzerland, Belgium, Italy and Poland had tentatively agreed.

Prime Minister Ramsay MacDonald, president of the conference, who had been struggling for two days to break the impasse resulting from fears of the gold bloc concerning wild gyrations of the dollar, informed Moley he would hold himself in readiness throughout the night to receive any message which he would immediately communicate to the other delegations.

Georges Bonnet, French finance minister and head of that country's

Continued on Page 2, Column 4.

Work Well Done, Flood Follows Dance for Rain

Albuquerque, N. Mex., June 30 (A. P.).—Who said there wasn't anything to this thing of dancing for rain?

Last week there were a few skeptics at the Isleta Indian Pueblo. They scoffed, but in a few minutes it rained so hard the skeptics couldn't see the dancers. The Indians must have overdone themselves, for flood waters from an arroyo covered about 1,000 acres of their land to a depth of several feet.

Summary of Inside Pages

Pages.
2—Heat Wave Searing U. S.
U. S. Firm Against Stabilizing.
100,000 to Get Highway Work.
3—Mrs. Boole Urges New Party.
Caste Plot in U. S. Charged.
Veteran Arrested in Slaying.
4—The Federal Diary.
Dirigible System Defended.
About the Showshops.
5—News of the Suburbs.
6—Editorials.
7—Society.
8—The Post Food Page.
News of Capital Churches.
The Meanderer.
9, 10, 11—Financial News.
13, 14, 15—Sports.
16—The Post Comics.
Radio Programs.
17—Culbertson on Bridge.
18, 19—Classified Advertisements.
20—3 Lawyers Join School Board.
Durig's Prospects Bright.
Cathedral Gets Appian Way Stones.
Plans for Fourth Taking Form.

100,000 MEN TO FIND HIGHWAY WORK SOON

States Ready to Start Jobs When U. S. Money, Now Available, Arrives.

(Associated Press.)

The public works administration expects 100,000 men to be swinging picks and shovels on highways within six weeks.

The $400,000,000 highway fund becomes available to the States today. A statement from the administration last night said it had information that a number of States intended to push their plans and that many had already arranged to start the work when the money arrived.

Donald H. Sawyer, temporary administrator of public works, said he had been informed the work created by the highway building would be "more than doubled" by increased activities in the mining, manufacturing and transportation industries supplying materials for the highways.

Road Peak in September.

The Public Works Administration estimated 9,600,000 man-weeks of work would be created through the expenditure of the $400,000,000 and that thousands of unemployed soon would start moving from relief rolls to pay rolls.

Road building operations were expected to reach a peak by September, with the Public Works Administration moving as swiftly as possible to get other funds into construction channels and from its $3,300,000,000 total.

The board of Cabinet officers in charge will meet today to decide on a program of Federal projects estimated to cost approximately $400,000,000, on which work can be started immediately after President Roosevelt gives his approval.

Many Varied Projects.

Included are rivers and harbors projects, flood control, reclamation work, national park service roads and trails, Indian office construction and a varied list of other building by the 60 or 70 Federal agencies included in the program.

Meanwhile, public works officials continued the preparation of lists of nominees to be State administrators. They will be submitted to President Roosevelt on his return from his vacation.

Applications for State, city, county and other non-Federal projects under present plans of the board must be submitted through a State administrator for approval, with those approved sent on to Washington for final action.

Court Rejects Suit Against Dismissal

The Government's economy program, in so far as it relates to the dismissal of employes who are protected by the civil service, won an important legal battle yesterday when Justice James M. Proctor, in the District Supreme Court, dismissed a suit brought by Mrs. Pearl G. Stansbury, 380 Rhode Island avenue northeast, who had sought an injunction to prevent her ousting.

Justice Proctor ruled that Public Printer George H. Carter had acted within the scope of his authority in asking Mrs. Stansbury, whose husband is in the Naval Aviation Corps, to resign as of June 30.

Mrs. Stansbury, a machine operator at the Government Printing Office, asked for an injunction to prevent the Public Printer from forcing her to resign. She claimed his action was illegal. Through Assistant United States Attorney John W. Pihelly, the Government contended that Mrs. Stansbury's suit was, in effect, a suit against the Government, and as such was not entitled to consideration by the District Supreme Court.

TEXTILE WAGES UP $2 A WEEK IN CODE

Continued from Page 1.

over the so-called "stretch-out system," under which the employers would make up higher wages and shorter hours by giving each employe much more work to do. That question is under study and was not settled by the modifications proposed yesterday.

The cotton manufacturers are counting on several factors to get early approval of their present code. One of the most important of these is the desire of Gen. Johnson to get the textile code approved with expedition as an example to the rest of industry.

Several other industries have submitted codes, and some of the largest have codes in the last stages of preparation. Which will be taken up next has not been decided, Gen. Johnson said.

Submitting his industry's amendments to its code yesterday, Mr. Sloan said that efforts would be made to include "white collar" workers in the working hours and wage provisions. Although it submitted both hours and wages as maximums and minimums, they were not actually the high and low limits, because many workers were excluded from their provisions.

The offer of the manufacturers to increase wage limits was thought by many to have lessened labor's chances to get the working hours reduced. William Green, president of the American Federation of Labor, had proposed a six-hour day and a five-day work week, a proposal the employers regarded with horror.

Dr. Alexander Sachs, chief of economists in the recovery administration, apparently has thrown the weight of his influence against labor's demand for shorter working hours. Dr. Sachs yesterday said that the industry's proposed wages would mean return to predepression levels of the purchasing power of the worker, allowing for a further 10 per cent increase in living costs.

Another of the controversial features still to be settled is the increase in machine capacity. Under the modifications submitted yesterday, the manufacturers propose to prohibit additional machinery except as replacement, or where it can be shown that the new machinery will not work hardship through undue increase in production capacity. The hours of machine use is involved in this question. Under the amended proposal the recovery administration would keep a continuing hand on the production lever of the industry.

Miss June Croll, representing the National Textile Workers Union, appeared before the administration yesterday, giving a fervid argument in favor of the workers.

"IT SEEMS THERE WERE TWO - - -"

Associated Press Photo.

Nope, it's neither a crap game nor a flea circus. It's a "now you tell one" session, with Otto H. Kahn (right), financier and art patron, swapping jokes with newspapermen during a recess in the Senate Committee inquiry into the banking firm of Kuhn, Loeb & Co.

HEAT WAVE SEARING U. S. AS DEATHS RISE

Midwest Baked as Mercury Hits 112; Storms Strike Missouri and Kansas.

(Associated Press.)

Despite scattered rains, the sun seared most of the Nation again yesterday as it continued its siege of a week.

Storms broke the heat wave in a few sections, but other portions of the Nation sweltered and deaths from the heat mounted.

Kansas still was the Nation's oven. At Hill City is was 112, at Hays 111, at Emporia and Garden City 109, and Topeka had 105, the twelfth day that the thermometer stood above the century mark.

Lincoln, Nebr., reported a reading of 103 after a rain, the first of consequence since May 29. High winds flattened farm buildings and toppled trees near Scandia, Kans., and Burlington Junction, Mo. Temperatures in most of Missouri still stood near 100. St. Louis had a new high for the season, 101.

Omaha, Nebr., sweltered under a hot wind, but Iowa, Minnesota and Wisconsin basked in temperatures that neared the comfort mark.

Storms cooled portions of northern Indiana and one woman was killed by lightning. It was 97 degrees at Indianapolis. Chicago had one heat death and downstate Illinois reported high mark—101 at Springfield, the highest of the year, and 104 at Mattoon.

A violent wind and rain storm cooled southeastern Ohio. Detroit reported two heat deaths and temperatures near 90. Thunderstorms brought slight relief from the heat wave in western Pennsylvania, but Pittsburgh reported one dead from heat. Two persons were killed in the State by lightning.

New York saw partly overcast skies and had a forecast of continued warm. It was sultry at Atlantic City. Cumberland, Md., had a reading of 98 and it was 90 at Baltimore.

John Grayson, Indicted, Is Reported Near Death

Charlottesville, Va., June 30 (A.P.). Reports from Washington that John Cooke Grayson, brother of Rear Admiral Cary T. Grayson, U. S. N., retired, under indictment in connection with a shortage of $1,700,000 in the accounts of the Park Savings Bank there, was near death at his home near Charlottesville, could not be verified today.

3 Trucks Collide; One Killed, 4 Hurt

One man whose identity has not been established was killed and four others were injured yesterday in a triple truck collision on the Crain highway, north of Upper Marlboro. The dead man, about 45 years old, was riding on one of the trucks. The driver said the man hailed him near Glenburnie.

Those most severely injured were Lorrenel Hogge, 22, concussion of the brain and possible skull fracture; James Johnson, 22, colored, leg injuries, and Frank Harris, 30, cuts and bruises. They were treated at Casualty Hospital. All are from Gloucester Point, Va. The fourth man, whose name was not learned, was taken to the Prince Frederick Hospital. He was only slightly injured.

The three truck drivers, Milton J. Harris and E. A. Ward, of Gloucester Point, Va., and Isaiah Gray, colored, of Calvert County, Md., were all held by Prince Georges County police pending an inquest July 7.

Mrs. J. T. Russell Sues for Divorce

Charging extreme cruelty, Mrs. Lois H. Russell filed suit for divorce at Las Vegas, Nev., yesterday against James T. Russell, collaborator at the National Museum here.

Monthly maintenance of $1,000 is asked by Mrs. Russell for herself, and $250 monthly for support of three minor sons, James, Charles and Anthony. She asked custody of Anthony, 20 months old, until the age of 5, and suggested dividing the custody of James, 11, and Charles, 7, with her husband for six months of each year.

The son of the late J. Townsend Russell, canon of Washington Cathedral. Mr. Russell is wealthy and has devoted his time to archeology, having made excavations in France and other countries. He was married in New York, March, 1921. Mrs. Russell established residence in Las Vegas six weeks ago. She is reported to be living at a fashionable hotel, and is frequently seen at Las Vegas night clubs.

Turtle Wins

Baltimoreans Hail Aesop as Tortoise Beats Hare in Annual Race.

Baltimore, June 30 (A.P.).—The newspapers today were hailing as a contribution to scientific research the corroboration given Aesop at Johns Hopkins Hospital yesterday.

Following the annual turtle race on the hospital grounds, the winner, Panic 2d, was pitted against a hare, described as being from the Whitney Stables.

True to the Aesop fable, the tortoise plugged along and, accompanied by shouts from the gathered throng, crossed the finish line well ahead of the erratic rabbit.

Panic won the right to race in this feature event by defeating Fragments, from the Orthopedics Stable, and Blessed Event, a last-minute entry, from the Obstetrics paddock. Fragments appeared to have the race in the bag, but as photographers rushed to the side lines to snap his picture, he stopped to pose, permitting Panic to win.

Forestry Workers Rob Virginia Store

Harrisonburg, Va., June 30 (A.P.). More than $150 worth of merchandise was taken from the John Irvin store at Columbia Furnace in western Shenandoah County late this afternoon by a group of members of the Civilian Conservation Corps stationed at Camp Wolfe in the foothills of the nearby Shenandoah Mountains.

The men, approximately 75 in number, were on furlough from the camp and were said to be on their way to Richmond, Roanoke and other points to spend the Fourth of July holiday.

One of the trucks in which the forestry soldiers were traveling broke down at Columbia Furnace. While it was being repaired the men went into the store and were said to have helped themselves to anything they wanted. Sheriff Seetz of Shenandoah County and his deputies arrived too late, as the truck repair was completed and the men had departed.

Bingham's Aid Denies Envoy Is Seriously Ill

London, June 30 (A.P.).—A report published in London today that United States Ambassador Bingham was dangerously ill drew forth an emphatic denial from the embassy. Mr. Bingham, it was stated, is recovering from a latent infection which tends to send his temperature up when he exerts himself.

An official in the American Embassy said that "Mr. Bingham is not seriously ill, but we want to keep him quiet because when he moves about too much his temperature rises." The official added that the ambassador is quite able to carry on his ambassadorial duties.

"As a matter of fact," he said, "he will be attending a Fourth of July reception. His health is in no grave danger at all."

Fancy Free

McAdoo Today Hops Off in Plane on Holiday Taking Him "Anywhere."

(Associated Press.)

Carrying a passport to "everywhere," Senator McAdoo, of California, made known last night that he is planning a long-distance vacation trip, and that the summer's end may find him "somewhere in Europe or somewhere in Asia."

The former Democratic Treasury Secretary and one-time aspirant for the presidential nomination said with a smile that he couldn't be too specific now about just where he would go.

"I haven't decided yet myself," said McAdoo, "so I have armed myself with a passport that will take me anywhere and everywhere."

The Californian intended to step into his plane, The Blue Streak, at the airport here at 5 a. m. today, and, provided flying conditions are right, he hopes to sit down to lunch in Los Angeles tomorrow.

McAdoo told of his vacation hopes when asked about published reports that he was planning a "mysterious" trip to China and the Philippines, provided he got "the word to go," the Californian said there was nothing "mysterious" about his intended journey, and that he had obtained an unusual passport only because he didn't know where he would go or when he would get a chance to start.

STABLE CASH URGED IN ROBINSON'S TALK

Rotarian Convention Is Told Slump Will Gain Should London Parley Fail.

Boston, June 30 (A.P.).—United States Senator Joseph T. Robinson, of Arkansas, today warned that should the London conference end in failure, "the economic war now being waged will become fiercer and more disastrous."

"International commerce likely will continue to diminish and the depression may be prolonged indefinitely," the senator warned in a speech before the convention of the Rotary International.

"Conflicts of national interest can not be completely reconciled, but they may be so far harmonized that fair tariff and currency arrangements may be negotiated — arrangements calculated and designed to present economic war and revive business among nations.

"Given the cooperation and support of public opinion which the importance of its undertaking warrants, the results of the conference still may not be entirely satisfactory and reassuring. Denied that cooperation, hopeless failure seems inevitable."

Speaking of the spread of Socialism and Communism, the senator saw the preventative for its increase not in "the suppression of free speech," but "in the repeal of laws and in the overthrow of systems which deny equality of opportunity to citizens or subjects."

The Arkansas senator looked for "stabilization of tariffs on a basis of mutual interest and good will, with fair regard to comparative prevailing production costs and living conditions in contracting countries.

He made a plea for the stabilization of currency.

Shoals Transfer To Occur Today

(United Press.)

The Tennessee Valley Authority today formally will take over control of the Muscle Shoals property from the War Department.

Eighty persons employed on the property will be transferred to the authority's pay roll.

In a statement last night the Tennessee Valley Authority said it could not formulate any policies for the development of the Tennessee River Valley until it obtains all the details of State and national legislation relative to the project. Preliminary studies in the power field, it was said, may require six months.

ROOSEVELT SILENCE TIES UP CONFERENCE

Continued from Page 1.

delegation, stalked from the meeting, scowling, to take a train for Paris. He will face his cabinet in the morning, perhaps empty handed. This determined leader of the gold bloc had been particularly anxious for a reassuring development inasmuch as the French treasury wants to announce a new short-term loan Monday.

The first meeting was convened at 6 p. m., when the powers were ready to initial an agreement, but Moley then arrived to say the essential word from Roosevelt was lacking.

Proposal Is Redrafted.

This followed a day of feverish negotiations in which the Assistant Secretary received various representatives of the gold bloc at the American Embassy while routine committee meetings of the parley were neglected.

The American and other delegations had been hopeful of an agreement since last night, when Cordell Hull, Secretary of State and head of the United States group, and Moley addressed an appeal to President Roosevelt. It was learned during the day, however, that last night's suggestions were only partially approved by the President, necessitating a new draft which would not in any sense commit the United States to stabilization.

In the meantime, the gold bloc group was considerably intrigued by a press report from Campobello Island, where the President is on vacation, that Mr. Roosevelt regarded the ironing out of undue dollar fluctuations a matter for the central banks rather than the governments, and an indication in American quarters that the Federal Reserve System might start such action unannounced.

The dollar was watched closely for indications that control had started, and, while it continued to fluctuate somewhat, there was no repetition of the gyrations of the previous two days.

KAHN BARES DRAMA OF HIGH FINANCING

Describes Banking Struggle in Which Public Lost $100,000,000.

Continued from Page 1.

of stock of the company of almost as much again.

Late yesterday afternoon Mr. Pecora was hammering away at a timorous witness, Henry H. Lee, president of the Pennroad, who was unable to recall details of the financial activities of his corporation and in particular details of the purchase of certain railways properties from Frank E. Taplin, a Cleveland industrialist, who was the object of a Senate subpena dispatched last night. Mr. Taplin will be heard when the committee meets again next Wednesday, and at that time the details of the purchase of railways properties for account of the Pennroad Co. will be thoroughly explored by Mr. Pecora.

The profitable participation of Kuhn, Loeb in the Pennroad operation was a great surprise to Mr. Kahn.

"We really were surprised. The profits came solely through the action of the market. People were buying securities at wholly unreasonable prices."

Mr. Pecora refused to become affected by Mr. Kahn's ingenuousness. He rasped:

"Had your firm ever gone short in this stock?"

"We had traded in the stock and sold portions of the first 125,000 shares against the option," was the reply.

The Kuhn, Loeb option was against four blocks of shares of 125,000 each which the bankers were entitled to buy at 16, 17, 18 and 19. The price at which the stocks were eventually liquidated on the market were $28.75 and $29.75. The same stock is now selling at about 84 per share.

Prominent Men Favored.

Other privileged persons were enabled to buy the Pennroad stock at $18 and the list was made public and acknowledged by the bankers yesterday. Some of the prominent financiers included in that list were:

Eugene Grace, 1,200 shares; Morgan's Philadelphia affiliate, Drexel & Co., 6,000 shares; John T. Dorrance, of the Campbell Soup Co., 6,000 shares.

Pecora jumped from one phase of the Kuhn, Loeb activities to another and put in evidence several exhibits, which revealed the extent of the firm's participation in foreign financing, loans made by the private bank to directors of banks or corporations, the balance sheet of the bank for the year ended December 31, 1932, and an aggregating balance sheet of the total amount of financing of the Wall street firm in the five years from 1927 to 1931, inclusive.

The members of the committee listened attentively while Mr. Kahn outlined his recommendations for future banking legislation, as affecting private bankers.

Pools Called Dangerous.

"I've got to lean over backward when I talk about that because that affects me in my business."

The financial catechism as offered by Mr. Pecora and Mr. Kahn ran as follows:

"Are pools dangerous?"

"Yes."

"Should they be regulated?"

"They should be restrained, but after all the best kind of restraint is self-regulation and then, of course, there is always the fear of the Government that is in the offing. That is the policeman around the corner."

"What do you think of short selling?"

"That all depends on the motive. If it is merely to raid the market, then it is even more reprehensible than to boost prices."

Mr. Kahn explained the role of the private banker as follows:

"The only justification that exists for the private banker is whatever service he can render in accordance with his experience and in the preservation of an almost family spirit of relationship between the banker and the industry. If the private banker renders better service than the vice president of a bank, let him go ahead and the force of public opinion will see to it that he does not garner any exorbitant profits."

Chairman Fletcher asked if the organization of the Pennroad Co. had been designed to circumvent the authority of the Interstate Commerce Commission, which has authority over railroads, but none over railroad holding companies.

"You may be entirely right in those motives, but I don't know whether these motives existed," Kahn said.

Firm's Assets Shrink.

The balance sheet of Kuhn, Loeb for 1932 showed a remarkable shrinkage in assets over the preceding accounting made public two days ago for other years. The total amount of cash on hand for example was $3,600,966.62 and a drop from $67,000,000 to $34,000,000 in total assets was revealed. The total profits from stock and bond issues handled by the private bank over the five-year-period from 1927 to 1931 were almost $17,000,000, the same accounting showed.

The detailed operations of the Pennroad Co. and its relations with other railroad companies occupied the rest of the afternoon after Mr. Kahn had left the stand. President Lee of the Pennroad was under questioning, but was unable to remember with sufficient exactness the points of several operations affecting the purchase of railroad securities by the Pennroad Co. over the past three or four years. In particular Mr. Pecora was persistent in inquiring about the acquisition of shares of the Pittsburgh & West Virginia Railroad and the Canton Co. for a price considerably in excess of the market.

Mr. Lee explained this price by stating that the increased price had been paid because the appreciation price would have followed the buying move in the market in any event.

Rain Delays Start Of Great Air Race

New York (Saturday), July 1 (A.P.). Reports of rain over the eastern mountain area delayed the start of the $12,500 transcontinental air race to Los Angeles early today.

Amelia Earhart Putnam, who planned to be first in the air, decided shortly after midnight to postpone her take-off until after conferring at 3 a. m. (Eastern standard time) with the five men entrants.

The conference was to decide the take-off time of the $10,000 race for men. The five entrants are Col. Roscoe Turner, Russell Thaw, Lee Gehlbach, Russell Boardman and J. B. Wedell.

FEDERAL NEW YEAR FINDS 4,000 OUSTED

More in Field Service Lose Positions; Labor Leader Protests Bitterly.

By Robert C. Albright.

Washington's wheels of government early today creaked into a new fiscal year, minus nearly 4,000 of the willing hands that formerly urged them forward.

Hundreds in the Capital drew their last pay check from Uncle Sam, and thousands in field outposts everywhere swelled a huge unemployed army that eventually must look again to Washington for relief.

President William Green, of the American Federation of Labor, was quick to point out the paradox of the situation in a statement bitterly protesting this turn in the Nation's battle to put the people to work.

Plea for Humane Policy.

"For humane, as well as economic, reasons the policy of Government dismissals of Federal employes ought to be immediately abandoned," he said.

The number of Washington dismissals could only be roughly estimated on the basis of incomplete reports from bureaus and departments. The total for the country at large appeared likely to reach five times the Washington total.

Several of the largest departments admitted the full extent of their personnel reductions can not be calculated until later in the month. Among these were the Agricultural Department, where it was said "several hundred" must go; the Interior Department, which may release nearly as many, and the Commerce Department, which concedes that the 100 dropped from the Bureau of Foreign and Domestic Commerce, the 200 married workers let out and the 100 30-year retirements, are only part of its curtailment program.

Release of Married Workers.

A few departments apparently rigorously observed a "no dismissal" policy, although even here 30-year retirements and release of married workers will take up some of the slack.

In this last category probably will come the Postoffice Department, now busy formulating a furlough program of departmental employes; the Labor Department, which yesterday released three married workers and one 30-year employe, and the War Department, which hopes furloughs will stave off dismissals.

"In the permanent force of the department, very few dismissals will be made," Secretary of War Dern announced. "A number of clerks employed on temporary duty will have to be discharged. The savings necessary to be made in the departmental service will be effected by payless furloughs."

Many to Be Taken Back.

A number of Federal agencies were looking to the Government's emergency public works fund for aid, not only with a view to retaining employes now on the rolls, but with an eye to taking back some of those already released.

In this class was the Bureau of Standards, which hopes to reemploy 200 of the 380 indefinitely furloughed, to test building materials under the recovery program; the Navy Department, which can call back 85 to the Washington Navy Yard and hundreds more throughout the country when ship construction funds are released; and the War Department, which is imposing a four-day week in its Ordnance Service.

"Earnest efforts are being made to secure funds made available by the national industrial recovery act, and if we are successful it will be possible to retain the major portion of the employes in our arsenals," Secretary Dern said.

Civil Service Furloughs.

The Civil Service Commission yesterday announced it will be able to meet reduced figures through retirement of 10 30-year employes and temporary retirement of 12 others, coupled with the indefinite furlough of 40 employes whose husbands or wives are employed elsewhere in the Federal service. In addition, all surviving employes will be furloughed.

The Bureau of Prohibition, which early in the week announced 1,300 would be dismissed throughout the country, yesterday published the names of those dropped. Washington dismissals, ranging from clerks and typists to attorneys and investigators, numbered 118.

The Geological Survey made ready to retire ten employes, many of them widely celebrated geologists, and to dismiss approximately 140 others from mostly minor positions.

The White House will be able to operate within its $369,000 appropriation without dismissals, compulsory retirements or furloughs, it was learned.

Recovery Act Is Cited.

The inconsistency of the Federal dismissal program in the face of the Recovery Administration's drive to put millions to work was pointed out last night by President Green.

"Through the industrial recovery act, the Federal Government is endeavoring to strike at the vital spot of unemployment," he said.

"It is seeking through the application and operation of the industrial recovery law to reduce the hours of work in private industry so that the slack of unemployment may be taken up and to increase wages so that the buying power of the masses may be greatly increased.

"On the other hand, the Federal Government is increasing unemployment by diminishing Government workers by the thousands, and reducing the buying power through reductions in wages and salaries, and dismissals and furlough. Here is presented a truly paradoxical situation.

Largest Employer of Labor.

"Consistency would require that the Government, which, after all, is the largest employer of labor, should conform to the spirit as well as the law of the industrial recovery act. It ought to lead in reducing hours for its employes, in creating work opportunities and in raising wages. It ought to set an example for workers in private industry."

Yesterday's dismissals, furloughs and retirements, officials "explain," were ordered in line with administration plans to save about $846,000,000 through departmental retrenchment and reorganization of bureaus. The fiscal year closed on a deficit of more than $1,750,000,000, the second largest on record in peace time.

Entombed Man Rescued At Pennsylvania Mine

Mount Carmel, Pa., June 30 (A.P.) Joseph Terescavage, 51, entombed in a coal mine since 8 o'clock Wednesday morning, was rescued shortly before noon today.

Appropriate Apparel to Make the 4th More Glorious

Palm Beach Suits	$12.50
Lorraine Seersucker	$10.00
Sport Coats ½ Price	$12.50 UP
Sport Trousers	$5.00 UP
Bathing Suits	$5.50 UP
Beach Robes	$3.75 UP
Pajamas	$1.85 UP

Goldheim's
Apparel for Gentlemen...Established 1875
1409 H STREET, N.W. NATIONAL 1409

POWER OF WALLACE OVER FOOD DEFINED

President Issues Executive Order to Avoid Tangle on Recovery Act.

(Associated Press.)

To clarify the relationship between the National Recovery Administration and the Farm Administration, President Roosevelt yesterday delegated to Secretary Wallace all the powers contained in the industrial recovery act relating to the handling of milk, tobacco and all foods and foodstuffs except those provisions relating to hours of labor, rates of pay and other conditions of employment.

The move—made in an Executive order—was intended to avoid difficulties which have arisen through certain industries handling foodstuffs applying to both the organization headed by Hugh S. Johnson, the industrial administrator, and George N. Peek, administrator of the agricultural adjustment act.

In a joint statement, Johnson and Peek said the Executive order would facilitate the closest cooperation between the two administrations.

To assure uniformity, the provisions of the recovery act relating to fair competition codes will be applicable to all industries, including those covered by the agricultural adjustment act.

Murderer Sentenced to 20 Years.

Chief Justice Alfred A. Wheat yesterday sentenced Charles E. Hendricks, colored, to 20 years in the penitentiary for slaying Thomas Blackwell, also colored. Assistant United States Attorney John J. Sirica prosecuted the case.

U.S. IS HOLDING FAST AGAINST STABILIZING

European Proposals Fail to Shake Belief Present Is No Time to Change.

(Associated Press.)

Administration officials carefully evaluated European currency stabilization proposals last night, but made it clear that America was holding firmly to her position that such action at the present time is undesirable.

As dispatches flowed in from London, however, there was a careful avoidance of comment as to whether some change of attitude was imminent.

Messages from the delegates at London were promptly forwarded to President Roosevelt and to Secretary Woodin, who is convalescing from a recent illness at his home in New York. There he conferred yesterday with important figures on the developing situation.

President Roosevelt's objection to stabilization now is based upon a belief that it would tend to hinder the continued rise in domestic commodity prices, which is one of the objectives of his domestic recovery legislation.

Since his objection to immediate stabilization was first announced, the price rise has continued, with an accompanying decline in the foreign exchange value of the dollar and recent sharp fluctuation in the latter.

The office of Acting Secretary Phillips at the State Department has become a clearing house for a constant succession of messages between Secretary Hull and officials in the United States.

Two Police Officers Moved To Tears on Adieu to Force

After many years of police duty which is supposed to take all the tenderness out of a man, Charles Mullens, veteran detective sergeant, and Robert A. Sanders, narcotic chief, were moved to tears last night when presented with 12-gauge shotguns by fellow officers at a farewell ceremony held on the eve of their retirement from the Metropolitan Police Department.

Mullens and Sanders have a combined service of 71 years. Mullens entered the service in 1896 and Sanders three years later. Both were promoted to the headquarters force in 1907.

Both officers were forced into retirement when they failed to pass the annual physical examinations required for the continuance of service. The good wishes of the headquarters force were extended to the retiring officers by Inspector Frank S. W. Burke, chief of detectives.

Sanders, familiarly known as "Doc," admitted he had no plans for the future. Mullins, however is said by his colleagues to have ability at wood carving, hence they expect him to spend considerable time "whittling."

Coed Takes Bat To Chase Burglar

Evanston, Ill., June 30 (A.P.).—Virginia Michaud, 20-year-old Northwestern University coed, knows what to do when burglars call at her home.

One started climbing through a window of her bedroom today. Clad only in pajamas, Virginia leaped from the bed, grabbed her brother's baseball bat, and galloped out the back door. She descended on the prowler, still busy at a catch on the window. He saw the waving bat and ran. So did Virginia.

For two blocks she chased him through puddles of muddy water and across lawns. She might have caught him, too, if cinders and pebbles hadn't made her bare feet sore.

SPECIAL NOTICES

PURSUANT TO THE PROVISIONS OF Article 8, section 2, of the by-laws of the company, a special meeting of the stockholders of the Capital Traction Company is called to be held at the office of the company at Thirty-sixth and M streets northwest, Washington, D. C., on the 3D DAY OF JULY, 1933, at 11 o'clock a. m., to consider the approval of a certain form of agreement for the unification of the transit properties in the District of Columbia, as contained in and provided by joint resolution of Congress approved January 14, 1933, as amended February 16, 1933, "To authorize the merger of street-railway corporations operating in the District of Columbia, and for other purposes." The polls will be open from 11:18 a. m. until 12 noon, July 3, 1933. M. H. CRAMPTON, Secretary.

eugene
Or FREDERIC'S (Standard) PERMANENT WAVES
$3.93
All Waves Wrapped by Mr. Anglin | for a short time only.
Genuine Materials Used
ANGLINS BEAUTY SHOP
Clifton Terr. Apts. Col. 10136
14th at CLIFTON

Free Delivery BEER Week-End Specials

	Per Bottle Plus Deposit	Per Case Plus Deposit
SCHLITZ	15c	$2.90
BLUE RIBBON	15c	3.25
BLATZ MILWAUKEE	15c	3.00
RHEINGOLD	15c	3.00
BUDWEISER	2 for 35c	3.15
SCHMIDT'S	2 for 25c	2.60
OLD STOCK	2 for 25c	2.40
VALLEY FORGE	2 for 25c	2.60
GUNTHER	10c	2.00
ROYAL PILSEN	10c	2.25
OLD GLORY	10c	2.25
BASS ALE (English)	2 for 75c	Per Doz. 4.00

Many Other Brands to Choose From, Including Finest of Imported Beers

Chas. H. Javins & Sons
FISH, POULTRY and GAME
CONVENTION HALL MARKET
5th and K Sts. N.W. NAtional 8649

NEW PARTY NEEDED, W. C. T. U. HEAD SAYS

Moral Politics Is Necessary, Mrs. Boole Declares as Convention Opens.

Milwaukee, June 30 (A.P.).—Charging that both the Democratic and Republican parties had betrayed their constituencies, Mrs. Ella A. Boole, of Brooklyn, N. Y., national president of the Woman's Christian Temperance Union, today opened the organization's fifty-ninth annual convention with a plea for a new political party.

"We need a new party of moral ideals, a party that stands for the policy of prohibition and its administration by its friends, Mrs. Boole declared.

She assailed President Roosevelt and his administration for the legalization of beer and support of submission of a repeal amendment to State conventions.

Drys' Fighting Chance.

The W. C. T. U. will fight repeal every step of the way, Mrs. Boole asserted amid applause by the delegates. The drys have a fighting chance to keep 20 States from ratifying repeal, she said, stressing the importance of waging an aggressive campaign to get out the entire dry vote in every State.

Mrs. Boole declared that the increased use and effectiveness of advertising would result in great increase in the sale of liquor in case prohibition is repealed. The technique of advertising has been greatly improved, she said.

The women's dry meeting will continue until Wednesday. Members are making plans for one of the most critical fights in their history.

Government "Bribe" Charged.

Mrs. Margaret C. Munn, Evanston, Ill., national treasurer, charged the Government with attempting to bribe the people to legalize the liquor traffic.

"The year 1933 will long be remembered for the frantic efforts of the administration to halt the depression by legislative means, to balance the budget and to persuade the people that legislation of beer would bring prosperity," she said. "In years to come there will be a sharp reaction and the public will wonder how it could have been so deceived."

Whiting Williams, of Cleveland, Ohio, sociologist and investigator, said prohibition has helped to save America from rioting and bloodshed during the depression.

Two-Cent Local Postage Rate Is Effective Today

(United Press.)

Local delivery mail needs only a 2-cent stamp beginning today. The 3-cent rate still will apply on out-of-town deliveries.

The Postoffice Department hopes the restoration of the old 2-cent rate will bring back an enormous amount of business lost when the flat 3-cent rate went into effect.

Greek Societies Honor MacVeagh

A genial toast of support and good will was offered Lincoln MacVeagh, United States Minister to Greece, by local Greek societies with a banquet at the Kennedy-Warren Hotel last night.

The Minister of Greece, Charalambos Simopoulos, greeted the recently appointed minister and praised his knowledge of the country and its history. Senator William H. King, chairman of the House District Committee, referred to the bonds of friendship between the two countries.

Achilles Catsonis, supreme secretary of the Order of Ahepa, extended the good wishes of Ahepa to Minister MacVeagh. Senator William J. Bulow, of South Dakota, and Maj. Ernest W. Brown, superintendent of police, greeted the gathering. George Vornas local attorney, was toastmaster.

Milk Code Parleys Set in California

(Associated Press.)

Farm administrators yesterday ordered a public hearing at Los Angeles July 10 to consider a milk marketing agreement covering the Los Angeles milk shed, submitted by producing and distributing groups there.

They also ordered a hearing July 11 at Los Angeles to consider another agreement covering San Diego. Later hearings will be held, probably at Berkeley, on agreements covering San Francisco and Oakland.

The Los Angeles agreement was submitted by the Producers Arbitration Committee, Inc., and the Southern California Milk Dealers Association. It deals with prices and competitive practices and centers about the aim to increase the return to producers.

Sugar Quota Plan Adopted at Parley

(Associated Press.)

Definite agreement to stabilize sugar prices at higher levels through a quota system was reached yesterday by leaders of the industry.

Obstacles in the way of an accord were surmounted at a series of meetings of a subcommittee which reported its progress to a full steering committee. The group was instructed to proceed at once with the drafting of a concrete plan.

The steering committee, upon which sat representatives of domestic growers and refiners, as well as those from the Philippines, Hawaii and Puerto Rico, was named at a conference of key men in the sugar industry held Tuesday under the auspices of the agricultural adjustment administration.

Quota figures now are being prepared by the subcommittee, which has been divided into two groups for this purpose.

Smithfield Bank Joins Federal Reserve System

(Associated Press.)

The Federal Reserve Board announced yesterday that the Merchants & Farmers Bank, Inc., of Smithfield, Va., has been admitted to membership in the Federal Reserve System.

The bank is capitalized at $50,000.

Bomb Blasts Telephone Poles.

Vienna, June 30 (A.P.).—A bomb explosion last night tore up two telephone poles on a highway near Graz. The number plate of one of the poles carried the inscription "Heil Hitler!"

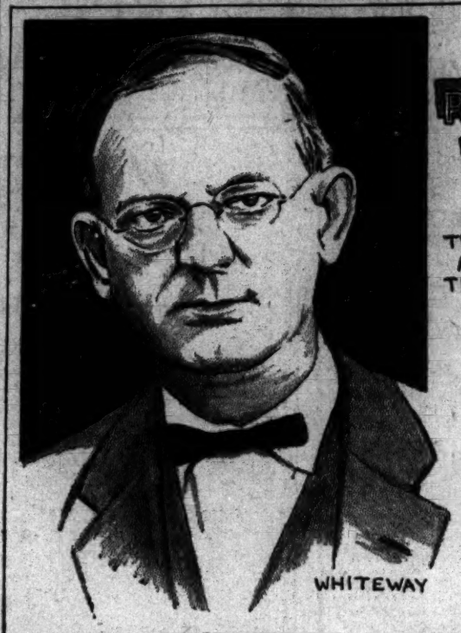

ROBERT FECHNER
DIRECTOR OF EMERGENCY CONSERVATION WORK

WHO YESTERDAY HAD TWO HUNDRED AND FIFTY THOUSAND YOUNG MEN AT WORK IN THE NATION'S FOREST CAMPS!

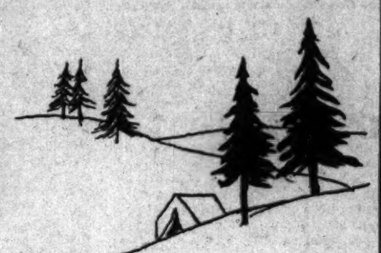

WHITEWAY

LUTHERANS APPROVE BUDGET OF $80,000

Board of Education to Make Survey of Proposals for Seminary Mergers.

The board of education of the United Lutheran Church of America will spend $80,000 during the ensuing fiscal year, according to the budget adopted yesterday at the concluding session of the meeting at the Burlington Hotel.

The figure, the same as last year, represents a reduction of $20,000 from the previous year's expenditures.

Adoption of the budget followed a conference on the proposed merger of a number of Lutheran seminaries throughout the country. Under the leadership of Gould Wickey, former president of Carthage (Ill.) College and one time pastor of the Georgetown Lutheran Church, the board will conduct a general survey of the proposed mergers.

The board announced grants of funds to students "in some 25 university centers, including the New York, Philadelphia, Boston and Chicago areas and such centers as Pennsylvania State College, Purdue University, University of California, University of Wisconsin, University of Iowa, University of Nebraska, University of West Virginia, University of Washington and University of Illinois."

Grants were also made to Roanoke College and Marion Junior College in Virginia, Lenore-Rhyne College, in North Carolina; Newberry College, in South Carolina; Susquehanna University and Thiel College, in Pennsylvania; Wagner and Hartwick Colleges, in New York; Carthage College, in Illinois; Midland College, in Nebraska, and Waterloo College, in Ontario, Canada.

Seminaries receiving grants were Saskatoon Seminary, Saskatoon, Canada; Martin Luther and Western Seminaries, in Nebraska; Chicago Seminary, in Illinois, and Southern Seminary, in South Carolina.

Roads May Return To Private Finance

(United Press.)

Plans of the Pennsylvania Railroad to repay $9,500,000 on a $27,500,000 loan from the Reconstruction Finance Corporation are considered here as forecasting the return of carriers to private financing.

After being advised that the Pennsylvania Railroad had paid $5,000,000 yesterday to the New York Federal Reserve Bank and would make an additional payment of $4,500,000 next Wednesday, directors of the Finance Corporation said:

Records of the corporation show that up to date total loans of $372,778,401.50 have been made to the carriers. Of this amount $20,544,050.31 has been repaid. This does not include the payment yesterday of the Pennsylvania road.

Additions to Staff Of Johnson Bared

(United Press.)

Brig. Gen. Hugh S. Johnson, National Recovery Act Administrator, yesterday appointed the following additions to his staff:

Malcolm Muir, chief executive, McGraw-Hill Magazines, New York, as a deputy administrator.

Prof. Alonzo Taylor, director of the Food Research Institute at Stanford University, and Lucius R. Eastman, New York, president, Hills Bros. Co., president, American Arbitration Association and American representative on the economics committee of the League of Nations, as members of the consumers advisory committee.

Five Virginians Named To Postmasterships

(Associated Press.)

The Postoffice Department announced yesterday the commissioning of the following postmasters in Virginia:

Mrs. Maud R. Barns, at Barnesville; Jesse W. Stine, at Capon Road; Miss Mildred Norquay, at Drewerys Bluff; Miss Ella O. Fullen, at Exeter, and George P. Sedwick, at Marlboro.

Noted Former Mayor Dies in San Francisco

San Francisco, June 30 (A.P.).—P. H. McCarthy, 70, former mayor of San Francisco and widely known labor figure, died of a heart attack today.

As president of the Building Trades Council, which he organized here in 1894, he wielded a strong influence in San Francisco labor affairs. He moved to Boston in 1927, but returned after a short period.

Dr. Shailer Mathews Retires.

Chicago, June 30 (A.P.).—Dr. Shailer Mathews, 70, retired today as dean of the University of Chicago Divinity School after 39 years on the faculty. He was succeeded by Prof. Shirley Jackson Case.

Champion Recruiter Finds His 250,000 at Work on Schedule.

Robert Fechner, Machinist and Labor Leader, Is Relaxing Briefly.

By Robert F. Whitney.

From the corners of the Nation they have come, these men, these "Marshals of Roosevelt," to take up their task of whipping and cajoling the country back to prosperity.

To inflate currency, increase prices, hire men, control the farmer's planting, guarantee the worker's wages, make work and to control business are some of their tasks.

Already the Nation has felt the sting of their lash and responded; already it has listened to their appeal and responded.

Who are these "giants" in whose hands the President has given over the greatest conflict ever waged against a common enemy? Who are these men, some of whom have more power than many Presidents have exercised?

Not least among them is Robert Fechner, machinist, labor leader, and now director of the emergency conservation work—leader of the Civilian Conservation Corps.

Last night at his room at the Burlington Hotel, he was a hot, tired and proud medium-sized man of middle age with sandy hair and blue eyes.

He was resting from a task which began on April 5. Since that time he has worked a herculean stint. Today, according to the President's plans, there were to be 250,000 young men in forest camps.

Today, according to Mr. Fechner, there will be that number of young men at the camps, working on 1,400 projects—a quarter of a million persons taken into employment.

"In the time," he said, "we have enlisted, examined, conditioned, trained, equipped and transported 250,000 men. In 1917, from April 6 to July 1, 181,000 soldiers were armed and trained for the World War. We have enlisted more men than were under arms in the entire Spanish-American War."

His home is in Boston, where, until he answered the President's call, he was northeastern district representative of the International Association of Machinists.

He has been connected with the machinists' group since 1912, and before that he was a journeyman machinist, working through the South, Mexico, Central and South America. In Panama he worked for the De Lessups Co., which began construction of the Panama Canal.

He was born in Chattanooga, Tenn., in 1876. Savannah, Ga., he calls his home. It was there that he received his education which ended with grade school.

"My work? The reforestation project? I think it is the finest idea of the President's recovery plans. I have had 20 years of similar work with the machinists' association."

Long, hard hours have been the order at Mr. Fechner's office, but now that the enrollment and establishment of the camps are over he hopes to be able to visit them.

His visitors form a day-long continual procession, he said. Sometimes the problem is State officials and politicians wrangling over the location of work problems. Once, he said, there was a request that he recommend a visitor for an ambassadorship.

Mr. Fechner met President Roosevelt during the World War, when he was Assistant Secretary of the Navy and Fechner was in charge of the machinist's union offices here.

Flood Check

Rock Creek Is as Carefully Measured Constantly as Great Streams.

Flood reports from Rock Creek will probably never reach the importance they hold in the Mississippi Valley, but the rising water in the creek is measured as carefully as the level of the Father of Waters at Cairo, Ill., through apparatus installed by the Geological Survey.

And high and low water records for last year were set on succeeding days, the report issued yesterday by the Office of Public Buildings and Public Parks shows. Low water at the Q street station was 1.79 feet on September 4, while the next day the maximum of 10.68 feet was reached. This is charged to the cloudburst last Labor Day, which flooded streets throughout the city.

The maximum flow of water at Q street was 842 cubic feet per second, with an average of 38.6 and a minimum of 2.3 cubic feet. The average at the Sherrill drive measuring station was 28 cubic feet. Rock Creek at Q street drains 75.8 square miles, while at Sherrill drive it carries off water from 62.2 square miles.

Officials point out that the exceedingly low minima set during droughts emphasize the necessity for preserving the natural sources of water which guard the creek against stagnation and insanitry conditions. They also point out that floods which cause the creek to overflow its banks do little damage, while use of the creek as a storm sewer has saved the city's taxpayers hundreds of thousands of dollars.

SUIT IS CHALLENGED BY WILLIAM MELLON

Four Other Aids of Gulf Oil Also Question Authority in Tax Case Action.

Pittsburgh, June 30 (A.P.).—Answering charges that they evaded income tax payments, William L. Mellon and four other officials of the Gulf Oil Corporation today contended the plaintiffs had no authority to bring the suits.

In affidavits of defense, filed in Federal Court, the five oil magnates asserted there are no Federal statutes under which David A. Olson, of Washington, and Albert R. Knight, of Lansdowne, Pa., the plaintiffs could file an income tax action, either for the Government or in their own behalf.

Mr. Olson, former special counsel for the Senate Banking and Currency Committee, and Mr. Knight, a one-time Philadelphia district manager for the Gulf Corporation, are seeking to recover nearly $8,000,000, double the amount of income taxes they say Mr. Mellon and the four others failed to pay. Mr. Mellon is a nephew of Andrew W. Mellon, former Secretary of the Treasury. The other defendants are George S. Davison, W. J. Guthrie F. A. Leovy and H. L. Stone.

The plaintiffs assert the five failed to include in their returns as taxable income the value of Gulf shares given them, the suits charged, in return for services.

14,400 Indians Put On Forestry Work

The Indian is taking full advantage of the new deal afforded through forestry work, it was announced yesterday by the Civilian Conservation Corps. The entire roster of 14,400 Indians will be at work by the end of the next week.

The total number of Indians to be benefited is about 25,000, because of a staggered scheme worked out by the Bureau of Indian Affairs. Under this plan many Indians work in the forests on alternate weeks, spending the rest of the time on their own farms.

Work is being done in all the 53 reservations. Catch dams to provide water for grazing on thousands of acres; roads, fire trails and fire-lookout telephone lines will be built by the Indians. Wind and rain erosion problems are being attacked. Camp sites are being inspected by the Public Health Service, although many Indians will continue to live in their own homes nearby.

Thousands Honor Pontiff at Mass

Rome, June 30 (A.P.).—Holy year pilgrims numbering many thousands renewed their homage today to the most illustrious of their number, Pope Pius XI, as the pontiff emerged from the Vatican and attended a brilliant high mass at the Basilica of St. Paul, outside the walls.

It was the third appearance of Pius in famous cathedrals of Rome following his avowed intention of visiting these basilicas during the holy year to obtain eventual plenary indulgence.

Hundreds of especially invited persons, including many American seminary students and lay pilgrims, and thousands of devout Roman citizens flocked to the basilica early this morning. Among them were Vice Chancellor Franz von Papen of Germany; Archbishop MacNicholas, of Cincinnati, and Bishops Vehr, of Denver, and Walsh, of Maryknoll, N. Y.

$3,735,000 Ready For River Work

(Associated Press.)

Rivers and harbors allotments for urgent maintenance work totaling $3,735,000 were approved yesterday by the War Department.

The sums included $425,000 to cover a change in plans for the construction of a lock on the Tennessee River at the site of the future Gen. Joe Wheeler Dam and $55,000 for surveys on the upper Mississippi 9-foot channel.

The total was divided into small sums for work on various projects already authorized and in operation and for maintenance work of an urgent nature, such as the removal of obstacles to navigation. The largest sum was an allotment of $515,160 for such work in the Columbia and lower Willamette Rivers below Vancouver and Portland.

Mrs. Mooney Reelected D. A. V. Auxiliary Chief

Cincinnati, Ohio, June 30 (A.P.).—Mrs. Frieda Mooney, of [illegible], today was unanimously reelected national commander of the womens' auxiliary of the Disabled American Veterans of the World War.

Nurses Board Appointment Made.

Miss Emily M. Kleb was appointed a member of the Nurses Examining Board yesterday by the District Commissioners for five years. She succeeds Miss Shelby W. Patton.

VETERAN ARRESTED IN ROBERTS KILLING

Man Admits He Originally Intended to Bomb Representative Harlan.

Dayton, Ohio, June 30 (A.P.).—The murder of a Government official and a plot to kill a member of Congress were attributed by police today to a disgruntled Spanish-American War veteran, who was cut off the pension and disability rolls of the Veterans' Bureau three weeks ago.

The veteran, James D. Shadbolt, 53, was charged with murder growing out of the fatal shooting last night of Col. Vernon Roberts, chief of the medical staff of the National Military Home here.

Shadbolt was found hiding in a cemetery near the home and was closely questioned for several hours. Later police said he had told them he originally planned to kill Representative Byron B. Harlan, of the Third Ohio District. Harlan voted for passage of the recent veterans' economy act in Congress.

Records of the military home indicated Shadbolt served one year in the Spanish-American War and until this June was receiving about $60 monthly as a pension from the Government on a disability claim.

Along with many others, Shadbolt was ordered to leave the home and his pension was discontinued on the grounds that his disability was not incurred in Government service.

Shadbolt was quoted by officers as telling them he had gone to the Gem City Democratic Club, in Dayton, several times in recent weeks, carrying bombs intended for Representative Harlan. Each time, Harlan was away.

Asked why he turned his wrath against Col. Roberts, police said the veteran told them:

"I must have got the devil in me last night. Col. Roberts was a fine guy, I liked him." Shadbolt said he served under Col. Roberts as an ambulance driver at the Johnson City, Tenn., Veterans Hospital some years ago.

Shadbolt told the police he had taken several drinks before going to the Roberts residence in the military home grounds, but officers said he was not drunk when they arrested him.

Negro Democrats Act to Keep Jobs

Dismissal of a large number of colored and white employes of the office of the Recorder of Deeds by Jefferson Coage, incumbent of that office by appointment of former President Hoover, resulted in a tentative organization last night of those affected, with the avowed purpose of having the dismissals made subject to a board of review. Activity of the organization is expected to bring to a head the question of recognition of colored Democracy by the present administration.

Truly Hatchett, Negro Democrat, of Baltimore, has sought appointment to the office, and Dr. Shelley George, of Paducah, Ky., is also understood to be an aspirant to succeed Coage to the only remaining position held by a Negro in America, other than the municipal judgeship, which requires senatorial confirmation.

In the Wilson administration the recordership, usually held by a colored man, was given to John B. Costello, Democratic national committeeman.

Gross Income Tax Law to Take Effect

Pierre, S. Dak., June 30 (A.P.).—South Dakota's Supreme Court, by a 3-to-2 decision, today denied requests for a referendum on the State's new gross income tax, thus putting the law into effect tomorrow.

A bare announcement from the bench of Presiding Judge H. B. Rudolph that the writ of mandamus asked to compel the referendum would be denied was the only information disclosed on the court's action.

Action of the court means the income tax will become operative July 1 along with 162 other new laws adopted by the 1933 Legislature.

Black to Fight O'Brien In New York's Primary

New York, June 30 (A.P.).—New York's mayoralty campaign, opened yesterday with Mayor John P. O'Brien's announcement that he would seek reelection, was given impetus today when Representative Loring M. Black, of Brooklyn, announced he would enter the primaries in opposition to the mayor.

In his announcement, Representative Black asserted there was widespread dissatisfaction with Mayor O'Brien and that the Democratic party can not win with him.

Plant's Gas Fumes Force Philadelphians to Flee

Philadelphia, June 30 (A.P.).—Ammonia fumes, escaping from a broken pipe line in an ice cream factory, swept over a section of North Philadelphia today, forcing hundreds of persons to leave their homes.

Firemen and employes tried for two hours to stem the leak before the flow finally was turned off by Walter Schrader, 55, a night watchman, who donned a gas mask to enter the place.

N. E. A. AID CHARGES CASTE PLOT IN U. S.

Capital Man Tells Teachers Wealthy Are Trying to Destroy Schools.

Chicago, June 30 (A.P.).—Charges that capitalists sought to destroy educational facilities for the masses and "create a caste system of peasants" were made tonight as the vanguard of 8,000 school teachers gathered for the National Education Association's annual convention.

The statement, expected by the teachers to be a central point of discussion at the seven-day convention beginning tomorrow, was voiced by Joy E. Morgan, of Washington, D. C., director of publications for the association, at a meeting of the National Council of Education, organization of leading educators.

"America is in the midst of a struggle between democracy and a caste system fostered by the great financial czars, the gigantic mechanized industries and the privately owned utilities," Mr. Morgan said.

Teachers' Views Suggested.

"School men and women of the Nation are aware that preservation of democracy is dependent on preservation of our system of free schools."

Mr. Morgan said that "even the most ethical of big business men are of essentially undemocratic character" and that their greed for large profits possible by higher mechanized industry caused unemployment and resulting depression.

The Washington educator classed as even more serious than the "cutting off of financial support for the schools" the lack of employment for thousands of young men and women graduated this year from college and high schools.

"An Unemployed Generation."

"The graduates of this year were turned out into a vacuum," he said. "We now have what amounts to practically an unemployed generation."

As a side issue of the charge that finance had entered a plot to withhold support from public education, considerable discussion was expected at the convention on the financial condition of Chicago schools and the back salaries due the teachers. A month has been sliced from the school year here because of financial difficulties.

Mr. Morgan said that economic stability could be restored to America only by shortening working hours "far below the 30-hour week as now suggested" and by shifting population from the large cities to rural areas. He said that Federal programs for reforestation and flood control in the Tennessee Valley represented the beginning of a principle which would "provide a sweeping change in American life if carried out to a conclusion."

Peek Says Wheat Tax Will Be Kept

(Associated Press.)

George N. Peek, chief farm administrator, said yesterday there is "no likelihood" of any change in the 30-cent per bushel processing tax on wheat scheduled to go into effect at midnight, July 8. Plans for operation of the wheat acreage reduction program have been gauged to a 30-cent tax.

Asked if the tax would be reduced in event that wheat prices increased to a point by July 8 where there was only a difference of 5 cents between the current average farm price and the prewar farm price, Peek said:

"We would not change it."

2 Get Life Terms For Killing Grocer

Chicago, June 30 (A.P.).—Two men today were convicted of plotting the slaying of George Carl, a 41-year-old grocer. His widow had declared his death had been prophesied by a soothsayer a fortnight in advance.

The men, John Milosis, 50, alleged sweetheart of the widow, Mrs. Vera Carl, and Ivan Grilec, 39, brother-in-law of the slain man, were given life imprisonment sentences.

The widow and two other men will go on trial July 17 in connection with the death. One of these, John Fess, the confessed slayer, testified as a State's witness. The State contended Carl was slain in a plot to obtain his insurance money.

Lake Gale Blows Away Heat Wave at Buffalo

Buffalo, N. Y., June 30 (A.P.).—The heat wave, so far as Buffalo was concerned, was blown away this afternoon when a 47-mile wind swept in from Lake Erie. One boat was blown ashore, a few trees were blown down and the temperature dropped from 85 degrees to 77.

A 20-foot cabin cruiser, owned by George Schoefield, of Chicago, went aground on a reef near the Canadian shore of the Niagara River. Four occupants of the craft were taken off by a crew of an immigration border patrol boat. On board, in addition to Mr. Schoefield, were Mrs. Schoefield, Capt. J. Bennett, the skipper, and George Sauer, a deckhand, all of Chicago.

Deposits in Closed Banks Subject to Tax Assessment

In filing tax assessment returns, which are due today, residents of the District must include deposits in closed banks, William P. Richards, District assessor, announced last night.

He declared the law made no provision for the exclusion of such deposits from the tax returns. He stated, however, that the Board of Personal Tax Appraisers would make adjustments in the assessments of such deposits in relation to liquidity of the deposits. For example if a $100 deposit is found worth $60 subject to withdrawal, he said, the tax assessment would be made in accordance on the 60 per cent basis.

An act of Congress requires that bank deposits be included in intangible property returns, Mr. Richardson declared, and warned all residents to make out their returns strictly in accordance with the law.

Persons making tax returns in which they include "money in bank" should name the bank with the amount. If it is determined definitely before the first tax payment is due on September 1 that the amount in the bank is larger or smaller than that listed in the return, the taxpayer will be allowed to amend his statement.

St. Petersburg to Raise Pay of City Employes

St. Petersburg, Fla., June 30 (A.P.). This city has ordered pay increases for municipal employes. City Manager W. M. Cotton announced today that increases of not less than 10 per cent would go into effect within the next 90 days.

Cotton gave as his reason for the ordered wage increase, the present rise in the price of commodities.

"Values are on the upgrade," he said, "and wages should be treated in a like manner."

Store Air-Cooled. This Is a Delightful Place to Shop.

JULIUS GARFINCKEL & Co.
F STREET AT FOURTEENTH

Without Any Advertising Ballyhoo, and Very Briefly, We Should Like to Tell You That

WE HAVE A STORE FILLED WITH FRESH, NEW GOODS FOR HOT WEATHER WEAR, AND FOR THE HOLIDAY ACTIVITIES . . . AT VERY, VERY MODERATE PRICES.

These glorious goods of ours are perfect for every need . . . street, sports, afternoon and evening . . . for summer travel, motoring and yachting and for beach and bathing . . . We invite you to see them today . . . without fail.

They are for Women, Misses, Juniors. And for Men, Young Men and Boys.

Capitalist Nations Warned To Pool Scientific Secrets

British Engineer Tells Chicago Convention Such a Move Is Vital to Meet the Industrial Challenge of Russia to End Unemployment.

Chicago, June 30 (A.P.).—Warning that capitalist nations must pool all scientific knowledge and trade secrets to meet the "challenge" of Soviet Russia's industrial system and end unemployment was voiced today before the American Association for the Advancement of Science.

Only by this means could the nations that now are in the lead industrially maintain this lead, said Dr. A. P. M. Fleming, engineer of the Metropolitan-Vickers Electrical Co., of England, who is one of the 30 foreign scientists invited to speak before the summer meeting of the association. Several engineers of the Metropolitan-Vickers recently were brought to trial in Russia on charges of espionage and sabotage.

"There is in the U. S. S. R.," he said, "a larger body of organized research workers under unified control than exists in any other individual country in the world. The Soviet government looks to science to play a most important part in its industrial and economic activities.

"Whether the Soviet plans succeed or fail, already enough has been accomplished to show the possibilities of this combined scientific effort. Even partial success may have far reaching effects on the rest of the industrial world.

"Should the standard of living be raised to the same, or to higher, levels than those of other countries, and, as may in time reasonably happen, hours of labor be shortened, there would be a considerable degree of labor unrest in other countries.

"Moreover the possibility must not be overlooked that Russia may tend to become a great exporter of manufactured goods.

"This situation is developing at a time when there is little industrial cooperation between the other countries and there is no doubt that this challenge of a communal to a competitive plan justifies a careful consideration of the advantages of further cooperation, especially in the matter of pooling of scientific resources and experience.

"With the lead that the foreign manufacturing countries jointly possess and with the fullest use being made of their joint scientific resources, it should be possible to meet the challenge successfully."

Man Paroled to Mate In Wife-Beating Charge

Muskogee, Okla., June 30 (A.P.).—Bert Cloud is now under the thumb of the wife he beat for "tipping" officers where to find his still.

Federal Judge R. L. Williams, a bachelor, sentencing Cloud to two years in Leavenworth Penitentiary, paroled him to his wife, saying:

"If he beats her again, all she has to do is tell me and he'll go to prison. I'll stop this wife beating."

DIAMONDS *with the brilliance* of "4th" Pyrotechnics . . . .

The splendor and fire of a good diamond is dependent upon proportion and excellence of cutting as equally as upon the genuineness of the stone, its freedom from flaws and correct color . . . The experience of more than half a century, combined with scientific knowledge and study of diamonds, assures the finest combination of every desirable feature in diamonds purchased from the house of Harris . . . Prices still remain at the lowest level in years.

B. Harris & Co.
F Street at 11th — Phone DIstrict 0916
Jewelers and Diamond Merchants for Over Half a Century.

OPEN ALL DAY TODAY

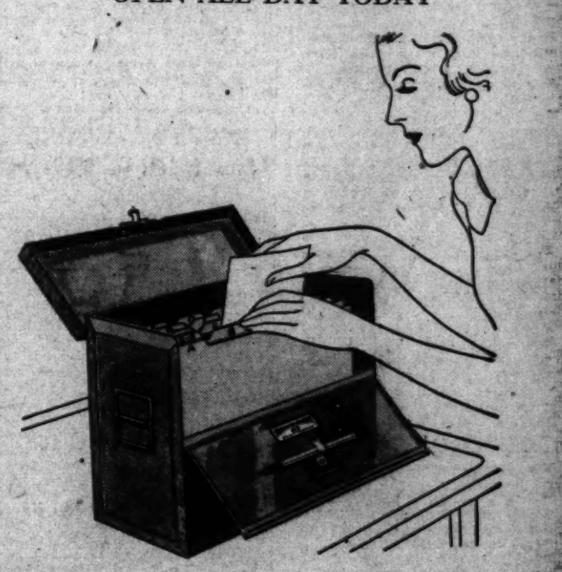

"Record Chest"

It Systematizes Your Budget

OLIVE GREEN AND BROWN

$2.50

This is a practical, helpful Budget Box . . . attractive and informative. It tells you how to apportion your budget and provides filing space for all items . . . complete with labels, filing jackets, pencil, instruction sheets, etc. $2.50.

MAYER & CO.
Seventh Street — Between D and E

U. S. PENSIONS COST CUT IN HALF TODAY

Beginning of Fiscal Year Ends Benefits for Hundreds of Thousands.

(Associated Press.)

The pension rolls will be lightened by almost one-half today by the Roosevelt economy program.

The beginning of the new fiscal year brought veterans' expenditures down from 1933 appropriations that aggregated $927,949,000 to estimates totaling $581,988,000 for the new year, a reduction of $345,961,000.

However, not all this amount came out of benefits previously paid former soldiers. Fifty million dollars of the reduction was accounted for by a decrease in the 1933 appropriation of $100,000,000 for the fund set aside yearly to pay the bonus in 1945. The appropriation for the fiscal year 1934 was halved.

400,000 Lose Benefits.

Benefit payments to between 400,000 and 500,000 men who served in the World and Spanish-American Wars stopped last midnight. Estimates of these savings aggregated $135,000,000. Compensation to thousands of other former service men will be less than last year.

The total of the estimated 1934 funds for the Veterans' Administration is $602,838,000. This includes $20,850,000 for nonveteran activities, mainly Civil Service retirement pensions.

Approximately 387,000 World War veterans who heretofore received disability allowances for ailments not directly connected with their service will be removed from the rolls. About 74,000 Spanish-American War veterans likewise come off. In addition, there are several thousand veterans in other classifications, such as the 6,014 emergency retired officers. Between one-half and two-thirds of these men go off the rolls.

Hospitalizing Curbed.

An end to hospitalizing veterans whose troubles were not connected with service came also, but Veterans' Administration officials said there would be adequate facilities for all former soldiers for disabilities or diseases resulting from their war service in spite of a reduction in the hospital and domiciliary care fund from $115,000,000 to $85,773,000.

Permanent and totally disabled veterans, even though in the nonservice connected class, will continue to receive benefit payments. There are approximately 30,000 of these, for which $10,142,760 is allotted for 1934.

The total compensation paid to dependents of veterans, including widows, children and parents, will be decreased but slightly. The 1934 total is $36,830,000, compared with a 1933 appropriation of $37,581,685.

Beer Unfit to Drink, Defendant Goes Free

San Francisco, June 30 (A.P.).—"Needle beer," described in court as brew "stepped up" by the infusion of spirits, was held by Federal Judge Frank H. Kerrigan to be unfit to drink and therefore not a beverage.

Judge Kerrigan ruled no offense had been committeed in its sale, so Jimmy George, the defendant, went free.

DIED

BROWN—On Wednesday, June 28, 1933, at Oteen, N. C., OLIVER DUFOUR, beloved son of the late Dr. A. J. and Grace Dufour Brown.
Funeral from the parlors of R. Speare, 1623 Connecticut avenue, on Saturday, July 1, at 11 a. m. (Please omit flowers.) Interment at Rock Creek Cemetery.

BRUEN—On Friday, June 30, 1933, at her residence, 1849 Mintwood place northwest, LOTTIE B., beloved wife of Dr. George B. Bruen.
Remains resting at the W. W. Chambers Co. funeral home, 1400 Chapin street northwest. Notice of funeral later.

CHRISTULIKIS—On Friday, June 30, 1933, HARRY, beloved husband of Mary Christulikis and father of Helen, Rose and John Christulikis.
Notice of funeral later. Services by W. W. Chambers Co.

DAKIN—A special communication of Hope Lodge, No. 20, F. A. A. M., is hereby called for the purpose of attending the funeral of our late brother, JOHN C. DAKIN, on Saturday, July 1, 1933, at 1 p. m.
LESLIE E. ATHEY, Acting Master.
Attest: PAUL B. ELCAN, Secretary.

DULLION—On Thursday, June 30, 1933, NICOBING DULLION.
Remains resting at the W. W. Chambers Co. funeral home, 1400 Chapin street northwest. Notice of services later.

HEUSER—On Friday, June 30, 1933, at the home of his daughter, Mrs. Gasquet di Zerega, WILLIAM L. HEUSER, in his eighty-fourth year.
Funeral services at St. Paul's Church, Haymarket, Va., on Saturday, July 1, at 3 p. m.

HICKS—On Thursday, June 29, 1933, J. ADDISON, husband of Lillian Hunton Hicks.
Funeral from his late residence, 215 Berkshire street, Overlee Knolls, near East Falls Church, Va., on Saturday, July 1, at 3 p. m. Interment private.

HOGAN—On Friday, June 30, 1933, at his residence, 115 Eleventh street northeast, JOHN, beloved husband of Margaret Hogan.
Notice of funeral later.

JOHNSON—On Friday, June 30, 1933, at his residence, rear of 4535 Conduit road northwest, ROBERT LEE, beloved husband of Elizabeth A. Johnson.
Notice of funeral later. Services by the W. W. Chambers Co.

JOYCE—On Tuesday, June 27, 1933, at his residence, 828 Twelfth street northwest, JOSEPH J., beloved husband of Catherine P. Joyce.
Funeral from the above residence on Saturday, July 1, at 8:30 a. m., thence to St. Patrick's Church, Tenth and G streets northwest, where mass will be said at 9 a. m. for the repose of his soul. Relatives and friends are invited to attend. Interment at Arlington National Cemetery with full military honors. Services by W. W. Chambers Co.

LOWE—On Wednesday, June 28, 1933, at the residence of his daughter, Mrs. Margarete Rudden, 1318 Thirty-fifth street northwest, JOHN, beloved husband of Margarete Lowe and father of Mrs. Ellen Sedgwick, Mrs. Julia Grubb, Mrs. Mary L. Dore and Mrs. Margarete Rudden.
Funeral from the W. W. Chambers Co., 1400 Chapin street northwest, on Saturday, July 1, at 8 a. m.; thence to Holy Trinity Church, where mass will be offered at 8:30 a. m. for the repose of his soul. Relatives and friends are invited to attend. Interment in Mount Olivet Cemetery.

The Federal Diary

By George D. Riley

QUITE a timely question to raise is "why are the hundred or more volunteer employes of the Tennessee Valley Authority, housed in Interior, not receiving the slightest pay for their services?" Has the United States Government gone into the business of having clerical help work for nothing?

The Tennessee Valley Authority Board is composed of high type men, necessarily. The Federal Diary sympathizes with Dr. A. E. Morgan, president, Antioch College, Yellow Springs, Ohio; Dr. H. A. Morgan, president, University of Tennessee, and David E. Lilienthal, from Wisconsin, board members. The Federal Diary ventures to say these fine men are a bit perplexed at the embarrassment in which they find their volunteer employes.

The whole matter awaits the President's return from his vacation. Meanwhile, employes of this $50,000,000 enterprise wait to pay board, rent and to avail themselves of the excellent values being offered in retail stores. Explanations to employes have been received graciously but that does not put butter on the parsnips.

And let's raise this question: "Why were these people called upon to be volunteer workers in the first place?" Has the world's greatest Government junked the one-time truism "the laborer is worthy of his hire?"

Fifty million dollars but not a cent available for pay roll!

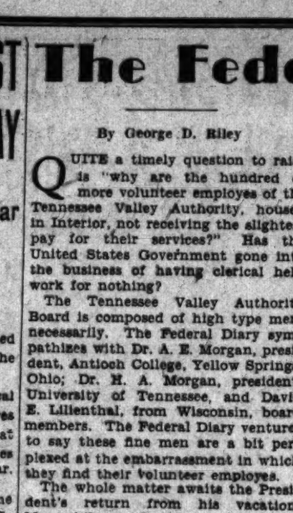

REYNOLDS' CHAIR.

TWENTY-THREE years ago Francis Reynolds, Bureau of Medicine and Surgery, Navy, drew the above sketch and sent it to the chief clerk with these lines:

I respectfully request admittance to a hospital for radical cure. My disabilities are very serious, constituting a broken back and wobbly wooden legs; origin in line of duty, incident to about four years' faithful service. I was recently discharged from hospital as cured, but upon resuming my duties became broken down. Early action is urgently requested. (Signed)

REYNOLDS CHAIR, 1910.

The card has languished in the desk drawer of J. W. Rohrback, now assistant chief clerk, all these years. Yesterday the now Dr. Reynolds walked into Mr. Rohrback's office after having seen duty as an Army veterinarian in the West and Southwest. He has been away from Washington since June 28, 1914. He has been ordered to the Army Medical School.

* * * *

Belated tidings come of a successful week-end fishing trip to St. Georges Island, down on the Potomac, by a group of Tariff Commission folks. Several dozen flounders and hardheads were caught, averaging from 1 to 10 pounds.

The group stayed at the St. Georges Inn and enjoyed several swell meals, too, we hear. The Tariff Commission folks were F. M. Leonard (*), accompanied by Mrs. Leonard; Miss Violet Foster, Joe Cook and Miss Hattie Wallace (*). Another member of the party was Carl Moore, of New York. Capt. Graydon Stephens, veteran riverman, piloted the folks around. They also caught, may it be added, a couple of barrels of hard shell and soft shell crabs.

* * * *

Foreign and Domestic Commerce must wait until today at the earliest for pay. Bringing the boys back home from abroad, expenses and all, at the end of the fiscal year cast uncertainty on how much money there was available.

* * * *

Fifth installment of National Civil Service Reform League's annual report:

Postmasterships.

"THE league has observed with growing concern the system established for the appointment of postmasters under the executive order issued by President Harding in 1921, whereby presidential postmasters are selected from among the highest three persons on eligible lists resulting from "competitive tests" conducted by the Civil Service Commission in conjunction with the Postoffice Department.

"Selection of one of three from the lists for postmasters inevitably invites the ill-advised practice of acting on the political recommendations of congressmen and local political committees. The report that Postmaster General Farley will continue this traditional practice is a matter for great public concern, implying, as it plainly does, that the present administration looks upon postmasterships as legitimate political party spoils.

"The operation of the present system has created an erroneous general impression that the Civil Service Commission, directed by presidential executive order to conduct tests for postmasterships, is a party to the whole discredited political process whereby the selfish aims of local political bosses are accomplished.

* * * *

"WE believe that this is far from the truth, and that, generally speaking, the commission has performed a difficult task in a creditable manner. The net result, nevertheless, has been that only the candidate for a postmastership who believes he has the backing of the local political organization cares or dares to enter the competition. The person politically indorsed and 'groomed' for the place is usually the one to get it.

"It is not generally known that there are about 840 so-called service postmasters, that is, persons who have held positions in the Federal classified civil service and who have been either appointed or transferred to the position of postmaster. Most of them have served as first, second or third class postmasters for over ten years. In fact, over 10 per cent of them have been serving as postmasters since the Wilson administration. More than half have been in the Federal service for over fifteen years.

"It is only fair that such service postmasters, who have sought to make the postal service a career, should be retained in the service and the valuable experience gained by them retained for the public benefit. Not to recognize the long service rendered to the Federal Government by these postmasters is virtually to serve notice that the Postoffice Department offers no opportunity for a career to the hundreds of thousands in that branch of the Federal Government, regardless of length of faithful, loyal service. The mere legal fiction of a fixed term of four years for postmasters should not be made the excuse for terminating their employment, but on the contrary they should be retained during good behavior and as long as they continue efficient."

* * * *

O fortunata mors, quae pro patria potissimum redita!

Dear Federal Diary:

What I can't understand is why, when I spent my Federal pay check, it didn't have the same effect in helping along recovery as firing me and giving the money to some one else to spend. Can you explain this?

PERPLEXED EX-CLERK.

No, Hortense, you have the matter all wrong. You see, a dollar paid to a Federal employe is considered by an important economic school as simply going out of circulation. It is not, as your infantile logic would imply, really expended for coffee and sinkers, stepins, beer, or other whimsies, but theoretically steps off the deep end—disappears into the fourth dimension.

In this respect it differs materially from the reforestation dollar, or the farm relief dollar, or the State dole dollar, all of which can be shown by infallible statistics to roll merrily along from pocket to pocket, blessing him who gives and him who takes, and leaving a gleaming trail of recovery in their wakes. The Federal salary dollar, however, exerts no such beneficent influence. Some one for some reason has put a curse on it, and in the dark shadow of jinx, blight, and hoodoo it is ignored by all right-thinking people.

As soon as it slides into one of Uncle Sam's pay envelopes it loses caste, becomes paralyzed, can no longer perform its customary feats of economic wizardry. It is spurlos versenkt. Do not ask me why this astonishing situation arises. It's just the way things are. And if I were you I wouldn't try to understand it; it would only make you unhappy and cynical.

* * * *

ADJUTANT General's Office Lodge, No. 2, A. F. G. E., has adopted unanimously a resolution commending the Hecht Co. for having "publicly appealed through the press to the administrator of the national industrial recovery act for a square deal for the Government employes of Washington," terming it "a final awakening of public sentiment in our behalf."

Cecil E. Custer, Civil Service Commission, at the same time spoke on the general legislative situation as affecting Government workers. Samuel Sacco presided.

* * * *

ACCORDING to plans under way at the Postoffice Department it is probable the life and services of Calvin Coolidge will be commemorated on a United States postage stamp. His likeness will not appear on any special issue of stamps nor will such an issue be regarded as a memorial stamp, but recognition will take the form of a regular issue bearing portraits of former Presidents.

There is to be a revision of this regular issue soon, according to those who have talked the matter over with Postmaster General Farley. It is understood he has approved the suggestion from many quarters, especially from the New England section, that Mr. Coolidge's memory should be preserved through issuance of a regular Presidential series in his honor.

It is interesting to point out that portraits of but 17 of former Presidents appear on United States postage.

* * * *

WILLIAM H. RICHARDS (*), departmental personnel office, Agriculture, answers the call of 30 years' service. Bill has held a unique position. He was the "controller" of personnel records.

In this position, he daily witnessed the great drama of life—joy for the newly appointed; greater joy for the promotions in salary; grief for the dismissed, and greater grief for the deceased.

The experience has made him a true philosopher. He takes his "call" in good graces. The old office will not be the same with Bill gone.

We hope wherever he casts his fortunes greater fortunes may follow him.

* * * *

We penned for the Diary a letter.
As a letter it could have been better,
But to make it conclusive
(If a trifle illusive)
A photo accompanied the letter.

These were sent to him they call Riley,
An editor gentle but wiley,
Who found it much better
To top off our letter
With a photo of him they call Riley.
—THE FORLORN SISTER.

Eighteen trout caught just below Secomsook Dam, Me., June 20, by Jimmie Nicholson, Aeronautics, and party.

DIED

LYON—On Thursday, June 29, 1933, at his residence, 1430 Belmont street northwest, WILLIAM H., beloved husband of Grace M. Lyon.
Body resting at 2900 M street northwest. Funeral services will be held in the chapel at Cedar Hill Cemetery on Saturday, July 1, at 2 p. m. Interment at Cedar Hill Cemetery.

SANDERS—On Wednesday, June 28, 1933, at his residence 31 Q street northeast, HOWARD JUDSON, beloved brother of George A. and Daniel B. Sanders.
Funeral from the W. W. Chambers Co. funeral home, 1400 Chapin street northwest, on Saturday, July 1, at 9 a. m. Funeral services and interment at Berkeley Springs, W. Va.

SPEER—On Thursday, June 29, 1933, at his residence, 611 Philips street, Ballston, Va., ROLAND LAYTON, beloved son of Elmer E. and Nettie E. Speer and brother of Alton E. Speer, of Hudson, N. Y.; Sandford T. Speer, of Ballston, Va.
Remains resting at his late residence after 2 p. m., Friday, June 30. Funeral from Ballston Methodist Episcopal Church, Ballston, Va., on Saturday, July 1, at 2 p. m. Interment at Arnon Chapel Cemetery, Forrestville, Va.

TYLER—On Wednesday, June 28, 1933, NELLIE MAY, beloved wife of Robert H. Tyler and mother of Edith May, Virginia Frances and Roberta Frances Tyler.
Funeral from her late residence, 6401 Blair road northwest, on Saturday, July 1 at 2 p. m. Funeral services in St. Paul's Church, Rock Creek Cemetery at 2:30 p. m. Relatives and friends are invited to attend. Interment Rock Creek Cemetery. Services by W. W. Chambers Co.

VITIELLO—On Wednesday, June 28, 1933, NICHOLAS, beloved husband of Nellie Vitiello and father of Marie Vitiello.
Funeral from his late residence, 1440 Ives place southeast, on Saturday, July 1, at 8:30 a. m.; thence to Immaculate Conception Church, where mass will be offered at 9 a. m. for repose of his soul. Relatives and friends invited. Interment in Mount Olivet Cemetery. Services by W. W. Chambers Co.

WATERS—On Tuesday, June 27, 1933, at Goldsboro, N. C., LEWIS R., beloved husband of Hattie M. Waters.
Body resting at 2900 M street northwest until 9:30 a. m., Saturday, July 1. Funeral services at Bell's Church, Camp Springs, Md., on Saturday, July 1, at 11 a. m. Interment church cemetery.

DOCTORS Recommend AMBULANCES By
The GREATER Chambers Co
Clean, Fresh and SANITARY
Charges Lowest in City
$4 ANY PLACE IN D. C.
VERY LOW RATES ON LONG DISTANCE CALLS
Call COL. 0432

FUNERAL DIRECTORS
JAMES T. RYAN
317 PA. AVE. S.E. Atlantic 1700.
J. WILLIAM LEE'S SONS CO.
FUNERAL DIRECTORS
CREMATORIUM
4th st. and Mass. ave. ne. Lincoln 5200.
CHAS. S. ZURHORST
301 EAST CAPITOL ST. LINCOLN 0372
Frank Geier's Sons Co.
1113 SEVENTH ST. N.W. Telephone
Modern Chapel NATIONAL 2473.
THOS. S. SERGEON
1011 7TH ST. NW. Telephone Natl. 1090
FUNERAL DESIGNS
GUDE BROS. CO., Florists
1212 F STREET. National 4276.
APPROPRIATE FUNERAL DESIGNS.
GEO. C. SHAFFER 900 14TH ST. NW. Phone
Expressive Floral Emblems. Moderate prices. Open eve. & Sun. Nat. 3108

DIRIGIBLE TRANSFER SYSTEM DEFENDED

King Says Economy Is Only Reason for Limiting Officers Sent to Fleet.

Congressional criticism after the crash of the Akron is not the reason for the new Navy policy of limiting personnel transfers, and the transfer policy will be continued as a part of fundamental naval training, according to Rear Admiral Ernest J. King, chief of the Bureau of Aeronautics.

"Transfers of officers of the lighter-than-air services to fleet and other duty is not alternative nor rotative, but rather it is occasional," the admiral said. "Such transfers and varied tours of duty have always been considered necessary in the complete training of a competent naval officer. It is the so-called and misunderstood 'Navy system,' and none of us believe it can be changed to advantage."

Fleet Still Dominates.

The admiral pointed out that lighter-than-air is now only a part of the Navy, with the fleet unmistakably the largest and most important arm. What difference five or ten years will bring, with the lighter-than-air emerging from its present experimental stage of development, he could not prophecy. Good Navy officers in the air or on the water will continue to receive training in all Navy fundamentals, with all graduates of the academy being partly trained and experienced in aeronautics.

"The congressional committee and the general public seem unable to understand this system which has always been perfectly logical to us. I am sold, lock, stock and barrel, on lighter-than-air, but I can still see where an officer in that service is more valuable when he returns to the fleet periodically to refresh, expand and strengthen his knowledge and capacity and his appreciation of the fleet itself.

Eye Specialist Analogy.

"We consult an eye specialist only when we know he has already had a complete course in general medicine. Otherwise, we regard him as a quack. The analogy is almost accurate in considering the officer of the Navy's lighter-than-air service, when he is returned to the fleet to be refreshed on 'general practice,' while keeping up his specialty."

Economy is the principal reason for limiting personnel transfers at this time, it was pointed out. Naval officers have always grumbled about such transfers, even while admitting the efficacy of the plan in broadening the personnel. But the system is expensive, and therefore, the latest announced policy is designed to limit it.

THE NEW CINEMA OFFERINGS

EARLE

"HEROES FOR SALE." First National picturization of a story by Robert Lord and Wilson Mizner, starring Richard Barthelmess, with Loretta Young and Aline MacMahon. Directed by William A. Wellman. Reviewed Friday morning.

By Nelson B. Bell.

Effectively, but not too insistently, splashed with red, white and blue, in honor of the new week's patriotic anniversary, the heavily stressed "July Frolic" at the Earle affords something over an hour of vivacious entertainment, heavily—and I use the word advisedly, since he announces himself as a "ton of fun"—dominated by the rollicking, rotund and at times ribald Mr. Johnny Perkins. If Mr. Perkins were a less resourceful comedian than he is, his six appearances as master of ceremonies and headliner of the entertainment might become just a bit irksome. As it is, he survives safely, ebullientiy and perspiringly on the side of a sort of jumbo joviality.

My chief criticism of the "July Frolic," should it become necessary to report captiously upon it, would be that it opens—or did at yesterday's first performance—with what should be its rousing, spectacular finale and closes with an anticlimactic illuminated Indian club number that should be its introductory touch of Fourth of July flag-waving. "The Spirit of '76" march of the Gertrude Hoffman Girls, with its familiar historical tableau, is now practically wasted.

Next to Johnny Perkins, by the way, these eighteen Gertrude Hoffman dancers are more in evidence than anyone else on the bill. Their numerous offerings were a bit jagged yesterday afternoon, but the fencing number, undersea illusion and final gymnastic stunts in the web number are extremely complex and intricate routines that require a bit of doing on a new stage to acquire perfection of tempo and detail.

Tom and Betty Wonder are the first of the specialists to appear, following the chorus maneuvers and Mr. Perkins' introductory nonsense, in a series of elastic dances and Betty's grotesque rendition of "Minnie the Moocher," all of which were enthusiastically received.

The Arnaut Brothers are next, in their eccentric violining and brilliant drollery as "two loving birds." One of the foremost, and oldest, of vaudeville's standard acts, the Arnauts on this visit reveal a deftness in comedy and a finesse in their aviary antics that place a new mark of genius upon them.

Ruth Petty, both as a balladist and "torch" singer, and as a foil for the elephantine clowning of Master Perkins, scores as emphatically as any artist on this pretentious Independence Day program.

On the screen, "Heroes for Sale" expounds a bitter and depressing indictment of the present social order. It traces with a peculiarly penetrating pessimism the experiences of a youth who was robbed of his honors in the World War, tossed from low fortune to high, and back again, after his return home, and finally is left dangling from the depression's tattered fringes, defeated and a derelict, while others enjoy the fruits of a fortune rightfully his.

In shaping their tale, Robert Lord and the late Wilson Mizner evidently set out to write a strictly head-line melodrama. Into it they have woven many of the problems of the former service men, a few of the economic perplexities of the machine age and a savage vein of ironic ridicule aimed at the Reds. Through it all moves romance, comedy, adventure, pathos and tragedy, not too logical or closely knit, but thoroughly inescapable. The picture reaches no definite conclusion as to precisely what it has been trying to say. It says it, however, with great vigor!

Richard Barthelmess, Loretta Young and Aline MacMahon appear in the pivotal roles with typically workmanlike proficiency. They are supported by an army of competent players, foremost among them being Gordon Westcott, rapidly achieving real eminence; Robert Barrat, a Communist only until he got money; Charles Grapewin, Berton Churchill, Grant Mitchell, Robert McWade and Margaret Seddon.

Orchestral prelude and Graham McNamee's interpretation of the news events assembled by Universal completed the bill.

RKO-KEITH'S

"WHAT PRICE INNOCENCE?" Columbia Pictures filmization of a story by Willard Mack, featuring Mr. Mack, Jean Parker, Minna Gombell, Bryant Washburn, Maurice Murphy and Ben Alexander. Directed by Willard Mack. Reviewed Friday evening by Dorothea Lewis.

As its title and publicity indicate, here is a lecture on youth and its problem with sex, almost clinical in its frankness and method of presentation. It is debatable whether it is entertainment.

Most of the burden of the piece falls upon the veteran, Willard Mack, triple-threat man, who authored, directed and talks most of it. Thinly disguised with characters and incidents acting out the lecture, the thought and lesson are nevertheless given straightforwardly in speeches of Dr. Davidge, played by Mack. And so it remains impersonal and the characters too general for it to be a tragedy, although it is tragic in essence and probably true enough.

It tells in brief and unwavering fashion the story of young Ruth Harper, or any other young girl, whose mother thinks it indelicate to tell her child about the material side of life, and common to discuss love. Thus Ruth, not knowing what love is, is confused by sex, only to find that she is to have a baby, that the boy who was "nuts about her" does not love her, and that her mother worries more about the disgrace than about her. So 17-year-old Ruth drowns herself.

It is just as uncompromising as that. It does not seen to us to be in any sense the material for a motion picture, particularly a feature picture for general showing. The same scientific viewpoint that keeps it from being offensive makes for embarrassment.

Willard Mack is excellent as the family doctor and Jean Parker is serious and very young as Ruth, who might have been heart-breaking if more of a person and less a victim and example. Minna Gombell is the unbelievably superficial and cold mother, a very much overdrawn character. Old friend Bryant Washburn is the father and Ben Alexander the worthless young man.

Two interesting subsidiaries are an unusually starry issue of "Screen Snapshots," which includes Garbo's historic arrival in Hollywood several long years ago, and an amusing screen song-cartoon of "The Peanut Vendor," featuring the luscious Armida in the photographed flesh, and some grand animals in pen and ink.

Pathe News and a Leon Errol comedy, which should never have been made, complete the bill.

METROPOLITAN

"GOLD DIGGERS OF 1933." Warner Brothers picturization of a screen play based on Avery Hopwood's farce, featuring Ruby Keeler, Dick Powell, Aline MacMahon, Joan Blondell, Guy Kibbee, Warren William and Ned Sparks. Directed by Mervyn LeRoy. Reviewed (fourth week) by W. A. Whitney.

After having belittled existing box-office records at the Earle Theater and smashing to bits like figures for second and third week runs at the Metropolitan, "Gold Diggers of 1933" continues its phenomenal run, going into its fourth and last week.

Nothing remains now to be said on this edition of the "Gold Diggers," for not only have the merits of this extravaganza been widely exploited, but adequate words for its proper description have been lifted from Mr. Webster's invaluable vade-mecum.

But if you are among those few (there can not be very many now left), who have not seen this work, then by all means do not lose this last chance to see this admirable cast traipse through a back-stage drama embellished with songs and dances and ensembles that mark one of the high points of the season's cinema.

To miss the sumptuously staged "In the Shadows" number and the dramatic "Forgotten Man" finale, would indeed be to deny yourself a long-to-be-remembered treat.

SPARKLERS IN "JULY FROLIC"

The artist's idea—and an accurate one—of how Johnny Perkins, "a ton of fun;" the Arnaut brothers, "two loving birds," and a fragment of the Gertrude Hoffman ballet of 18 appear in the star-spangled, holiday stage show now at the Earle.

PALACE

"HOLD YOUR MAN." Metro-Goldwyn-Mayer picturization of a story by Anita Loos, featuring Jean Harlow and Clark Gable, with Stuart Erwin, Dorothy Burgess and Muriel Kirkland. Directed by Sam Wood. Previewed Wednesday morning.

For purposes of quick classification, it may be repeated from an earlier comment that this interesting, though not especially gay or enlivening, picture represents a romantic composite of "Easy Money," "Public Enemy," or any other underworld study of the petty larceny experts, and "Maedchen in Uniform."

It pursues a course of progressive melancholy and despondency up to the moment of a brief final flash of regeneration and the promise of eventual happiness for the young crook who has just finished a stretch in prison and the strictly urban Jezebel who has loved him through it all from the corrective seclusion of a girls' reformatory.

There are, of course, moments of hard and brassy comedy in the early movements of the drama, when Ruby is drawing dim lines of preference among her male acquaintances and Eddie Hall is dispensing his favors with an impartial promiscuity among all of the gals who will look at him twice.

There is even a grim sort of humor occasionally in the reform school where Ruby encounters some warm new friendships and is permitted to exercise a mean straight left to the jaw in keeping alive at least one of her earlier antipathies, but for the most part the later sequences of the picture are heavy with the dead weight of anguish, disappointmnt and defeatism.

This is the sort of thing, quite naturally, best calculated to lend a new note to the dramatic career of Jean Harlow, cast in the film's dominant role. It is her picture from the first glimpse of her, soaping herself in the bath, to the triumphant fadeout in Grand Central, where she and "her man" and their small son are about to entrain for Cincinnati where the faithful lover, impersonated with long-suffering patience by Stuart Erwin, is holding a job for the former racketeer, who still wears his prison pallor.

Clark Gable, as Eddie, fares not so well as Miss Harlow. This is one of the roles in which he essays a quaint and whimsical humor he is in no wise equipped to express. Mr. Gable is not a comedian, and it is not until the last few feet of the picture that he ceases trying to be one.

Among the supporting players, Dorothy Burgess, as one of Ruby's bitterest rivals who turns most helpful friend, and Muriel Kirkland, another of the reformatory's kindliest inmates, stand preeminently foremost, although valuable aid is lent the development of major episodes by Garry Owen, Elizabeth Patterson, Blanche Friderici and Theresa Harris and George Reed, two members of the cast who obviously occasioned the selection of the title, "Black Orange Blossoms," by which "Hold Your Man" was originally known.

An Andy Clyde comedy, "Feeling Rosy," with a somewhat hackneyed tired-business-man idea as its basis; a Lyman H. Howe "Hodge-Podge," devoted entirely to the Ringling Brothers-Barnum & Bailey Circus preparing for its summer tour in Sarasota, Fla., and the Metrotone News supplement a feature that attracted enthusiastic capacity crowds yesterday.

N. B. B.

LOEW'S FOX

"MIDNIGHT MARY." Metro-Goldwyn-Mayer picturization of an original story by Anita Loos, adapted by Gene Markey and Kathryn Scola, featuring Loretta Young, Ricardo Cortez and Franchot Tone. Directed by William Wellman. Reviewed Friday evening by W. A. Whitney.

Stripping this latest invention of Anita Loos' of its trappings and episodic presentation, "Midnight Mary" is revealed as another life-history yarn of a woman who struggles to live down a past that persists in bobbing up.

Out of the courtroom opening sequence, where Mary is awaiting a jury's verdict on a murder charge, the story jumps back to 1919 when the girl is thrown on her own after the death of her mother. She falls in with a gang of racketeers, from whom she is for the time being saved by the intervention of a rising young lawyer.

Time, with its vicissitudes, passes and 1933 comes along with Mary back with her underworld friends again, so that her lawyer-lover may pursue his career unmolested. Fate interposes, and to save him from being murdered, Mary shoots the leader of the gang. After the guilty verdict is passed, our hero becomes conscience-stricken and tells all, obtaining thereby a new trial—and an acquittal, and they live happily, &c.

Loretta Young, as Mary; Ricardo Cortez, as the gang leader, and Franchot Tone, as the young lawyer, are quite acceptable in their roles, though playing them somewhat as a matter of course rather than from a conviction that there is any great worth in the whole affair. They are ably assisted by Andy Devine, Una Merkel, Warren Hymer, Charles Grapewin, Halliwell Hobbes and Robert Emmett O'Conner.

On the stage, Pat Rooney and Pat Rooney 3d. That is all that need be said. For when the Rooneys, father and son, come to town it is, indeed, an extraordinary show that can compete. It is a "new" act they bring this time, but new only in the sense that the work of both bears a freshness that time can not dim.

With each added performance Pat 3d gets better and better, but Pat, sr., —well, he is Pat, that is all, and there will never be another who can do the "Daughter of Rosie O'Grady" as he does it!

The other acts, favorites, too, of long standing, include Paul Remos and his three midgets; Medley and Dupree, whose exploding phonograph still does, and Joe Morris, assisted by Dorothy Ryan, Ann Fink and Larry Jason, in a two-scene skit called "It Might Happen to You."

Honoring the forthcoming holiday, the Fox Orchestra, under the direction of Phil Lampkin, plays a medley of patriotic airs. A Flip the Frog cartoon, "A Chinaman's Chance," and an issue of the Fox Movietone News complete the roster of attractions.

Cut VACATION COSTS in HALF
GO BY Shortline BUS
6 Express Schedules South and 9 North every day. Quick, through service. Stop-over privileges. Low rates everywhere.
NOTE THESE LOW RATES

NORTH		SOUTH	
BALTIMORE	$ 1.00	RICHMOND	$ 3.00
PHILA, PA.	1.50	Petersburg	3.50
NEW YORK	3.50	Raleigh, N.C.	5.25*
BOSTON	8.50	Charlotte, N.C.	7.50*
BUFFALO	11.00	Greensboro, N.C.	6.50*
Montreal, Can.	15.50	Charleston, S.C.	9.50*
WEST		Atlanta, Ga.	12.50*
Pittsburgh	$ 5.00	Savannah, Ga.	11.50*
Detroit, Mich.	10.50	Jacksonville	14.00*

*Special holiday rates—Tickets on sale until July 5th — — — good until July 10th.
CAPITAL BUS TERMINAL
633 F St. N.W.
(Opposite The Hecht Co.)
District 4224
The Shortline System

Bargain Fares Account
July Fourth Holiday
One Fare for Round Trip Between All Stations
Except
$4 WASHINGTON & RICHMOND $4
Tickets good going June 30th, July 1st, 2nd, 3rd and 4th.
Good returning to leave destination until midnight, Wednesday, July 5th.
Tickets good on all regular trains, with baggage and stop-over privilege.
Children half fare.
RICHMOND FREDERICKSBURG & POTOMAC R. R.

POST WANT ADS PAY

TRAVEL via the SHORTEST and QUICKEST ROUTE
To and From the Eastern Shore of Md.
Sportsman and Tourist Paradise
SAVE 100 MILES OF TEDIOUS DRIVING
When visiting such resorts as Ocean City and Rehoboth Beach
Special Additional Ferry Service
July 1, 2, 3, 4 and 5
EASTERN STANDARD TIME

Annapolis-Clairborne		Annapolis-Matapeake	
LEAVE	LEAVE	LEAVE	LEAVE
8:00 A. M.	8:00 A. M.	9:00 A. M.	7:25 A. M.
10:30 A. M.	10:00 A. M.	11:15 A. M.	10:25 A. M.
1:00 P. M.	1:00 P. M.	2:00 P. M.	12:25 P. M.
3:00 P. M.	3:00 P. M.	4:00 P. M.	3:20 P. M.
5:00 P. M.	5:00 P. M.	6:00 P. M.	5:20 P. M.
7:00 P. M.	7:00 P. M.	8:00 P. M.	7:20 P. M.

REDUCED RATES
CLAIBORNE - ANNAPOLIS FERRY CO.
B. FRANK SHERMAN, General Manager, Annapolis, Maryland

Closing Hour
1 P.M.
on Saturdays
July 1st to Sept. 2nd, Inc.
Effective Saturday, July 1st, and each Saturday thereafter, including Saturday, September 2nd, the business offices of the Potomac Electric Power Company and the retail store of the Potomac Electric Appliance Company will close at 1 P.M.
Customers are requested to anticipate this early closing hour during the Summer months and to plan accordingly for their requirements in:
PAYMENT OF ELECTRIC BILLS
REQUESTS FOR NEW SERVICE CONNECTIONS
CONTRACTS
APPLIANCE PURCHASES
Immediate Emergency Service Is Available at All Times by Telephoning NAtional 8600
POTOMAC ELECTRIC POWER COMPANY
Matchless Service

ARLINGTON LENDS SCHOOLS $32,000

Oil and Garbage Contracts Also Awarded at Meeting of County Board.

ARLINGTON COUNTY BUREAU OF THE POST.
Tel. Clar. 509. Clarendon, Va.

Pursuant to an opinion by Commonwealth's Attorney Lawrence W. Douglas, the county board in special session yesterday lent the county school board $32,000 from the general fund for 30 days. The loan was made to save paying of 6 per cent interest.

John M. Stewart, chairman of the school board, pointed out needs of the board to meet current obligations before the beginning of the new fiscal year today. Chairman Harry A. Fellows held that the school board should pay interest on the loan. Stewart asked a short delay to permit calling his board together to draft a resolution which the county board asked before the loan would be made. This accomplished, the board, upon motion of Lyman M. Kelley, waived interest on the loan.

When questioned by Chairman Fellows as to all obligations of the school board, Stewart stated that with payment of current debts the board owes still a total of $110,000 and that it would be necessary to borrow to the extent of approximately $33,000 before the collection of taxes is made in December.

County Salaries Cut.

Stewart further told the board, when asked whether salaries of teachers would be reduced, that all contracts have been drawn on the basis of same salary, but that if it appears necessary, proper adjustments could be made. Stewart said that in his opinion the salaries of teachers are now little enough for the qualifications that are required.

This question was raised when Chairman Fellows stated that, beginning today, all salaries of county employes, excepting members of the police department, would suffer a 10 per cent cut.

County Manager Roy S. Braden read a letter from the American La France & Formite Co., refusing to accept the county's offer of $30,000 in settlement for its claim of $39,000 for firefighting equipment. The letter said an appeal will be noted to the Arlington County Circuit Court.

Upon recommendation of County Manager Braden the board awarded a contract for gasoline and oil for county fire departments to the Texas Oil Co., also for oil for the county. Contract to furnish gasoline to the county was awarded to the Tidewater Co.

Contract on Garbage.

Contract for the collection of garbage and trash, effective August 1, was awarded to Harry C. Whitehead contingent upon his furnishing bond in the amount of $20,000 by July 14. The accepted bid was $22,858.

The board approved bills amounting to $23,159.09, with the exception of one item of $439.65 for repairs to Fall Church fire engine.

Meeting in executive session last night the County Board continued its study of the maps made a number of years ago to ascertain whether the layout for trunk-line sewers will connect with the several small systems now in the county.

Upon the completion of this study it is the purpose of the board to make application to the Federal Government for a loan not to exceed $2,250,000 as provided in the national industrial recovery act.

Children of Lyon Park To Meet Again Today

Children of Lyon Park will hold their second meeting this afternoon in the Lyon Park Community House to continue plans for the organization of the Junior Community Center of Lyon Park. At the meeting today it is expected that the committee on by-laws and constitution will make their report.

It is planned to delay the election of officers until the meeting next week.

Library Branches Will Remain Open

Here is good news for suburban book lovers. Dr. George P. Bowerman, District librarian, announced last night that the branches at Chevy Chase, Woodridge, Tennallytown, Eastern High and Conduit road will not have to be closed, after all.

Until the District appropriation act was passed, it was feared that cuts in personnel items would necessitate closing of the branches. Restoration of the $5,000 for personnel has made it possible to open the branches.

Dr. Bowerman said that he has asked the Director of the Budget for a transfer of a portion of the reduced book fund to the personnel item, so that the library staff may be maintained at its full strength.

HERE'S THE LABOR DAY PARADE CHIEF

SERGT. A. J. BARGAGNI, directing genius behind the firemen's parade, as a Post artist pictures him poring over replies to invitations to participate in the Labor Day event.

LIEUT. RICHARDSON RITES TO BE TODAY

Navy Officer Killed in California Plane Crash to Be Buried in Arlington.

Funeral services for Lieut. Jack Carpenter Richardson, one of the few officers of the Navy to have qualified both as an airship and airplane pilot, will be held in Arlington National Cemetery at 11 a. m. today, with full military honors.

Honorary pallbearers will be Lieut. Comdr. David H. Clark, Lieut. Comdr. Hugh W. Olds, Lieut. Comdr. A. S. Pitre, Lieut. Comdr. Harry B. Slocum, Lieut. Comdr. Gerald L. Schetky and Lieut. Comdr. J. Ross Allen, all of the Navy.

Lieut. Richardson was killed in an airplane crash at Oceanside Field, Calif., June 8. He is survived by his wife, Mrs. Anne Evans Richardson, and a daughter, Barbara Evans Richardson, of Coronado, Calif.

Lieut. Richardson was born in St. Louis June 18, 1897, and was appointed to the Naval Academy from San Francisco in 1915. He graduated in June, 1918, and served with the Destroyer Force based at Queenstown, Ireland, on guard and patrol duty. In 1924 he was ordered to Lakehurst Naval Air Station for instruction in lighter-than-air craft and was attached to the U. S. S. Shenandoah and later to the U. S. S. Los Angeles until 1930.

He was awarded a letter of commendation for his services in charge of a rescue party from Lakehurst, after the explosion at the Naval Ammunition Depot, Lake Denmark, N. J., in 1926. In 1929 he was a representative of the Navy Department on the round-the-world flight of the Graf Zeppelin, and in that year he piloted one of the Navy's entries in the National Balloon Race from Pittsburgh.

Lieut. Richardson served in the gunnery department of the light cruiser Cincinnati from 1930 to 1932, when he was ordered to the Naval Air Station, Pensacola, Fla., where he qualified as naval aviator. He reported for duty with the aircraft squadrons, Battle Force, on March 7, 1933.

Restriction Sought In Colonial Village

Mrs. Hilda B. Eacho, owner of a home at 1900 Plymouth street northwest, yesterday petitioned the District Supreme Court to prevent the erection of a home costing less than $20,000 in the Colonial Village of Rock Creek Park Estates.

Her suit alleges that Harold C. and Dora B. Corpening, of Seventeenth and G streets northwest, are planning to erect a home costing $14,350, while, she claimed, restrictions in the deed of her property call for an expenditure of not less than $20,000. She had been assured, her attorneys said, that all property in the village would be kept up to the same price standard.

Those named as defendants are Edson W. Briggs, Edson W. Briggs, Inc., Federal American Co., Federal-American National Bank & Trust Co., the Corpenings, Randolph L. Jennings and the Perpetual Building Association. Attorneys C. C. Collins, A. E. Brault and John R. Reeves represented Mrs. Eacho.

June Dry Fines Total $419.

The clerk of the Alexandria corporation court has reported total collections of prohibition fines for June of $419.50, as against $340 for May. There were 106 marriage licenses issued during the month, as against 123 in June, 1932.

BIGGEST PARADE YET IS PLAN OF FIREMEN

District Group Will Meet on Wednesday; 5,000 Bids to Be Sent Out.

The biggest firemen's parade in the world—that's the dream this year of District firefighters and Sergt. A. J. Bargagni.

Ethusiasm runs high. Spurred on by the sponsorship of The Washington Post, ambitious plans are being formed and executed for the famous Labor Day event.

Monday night the District Firefighters Association will meet at the Hamilton Hotel. The parade will be discussed. Later in the week, the women's auxiliary of the department will gather at the home of the chairman, Mrs. E. W. Howard, jr., 1344 Monroe street northwest. Mrs. Robert Hayes, president, will preside.

Invitations to 5,000 fire departments in all sections of the country will be mailed within the next few days. Sergt. Bargagni and members of the National Firemen's Association are already busy on this phase of the work.

Visitor Increases Expected.

In the past invitations never have exceeded 3,000. With The Post cooperation and the enthusiasm that is being shown the most pretentious program in the history of the parade is being mapped out for next September.

Last year 25,000 visitors came to Washington for a three days' celebration. A greater number is expected in 1933, with notices being sent to fire companies in several States not included in the past.

The National Firemen's Association, which was organized in Washington last year, expects to increase its membership by many thousands as a result of this year's gathering. Firemen also hope to continue their present plans for a national memorial here.

The memorial would bear the names of firefighters from every State who have died in line of duty and a record of some of the most heroic deeds by American firemen. Old fire equipment dating back to the earliest days of firefighting also would be housed in the memorial building.

Virginia Companies Sought.

Fire Chief George S. Watson, of the District department, hopes that action can be taken during this year's gathering whereby more emphasis can be given to national fire prevention week. This above is just some of the work that the firefighters would like to accomplish.

An intensive drive to line up many Virginia fire companies that have never participated in the parade will be made this year. Sergt. Bargagni has been invited to go to Orange to attend a firemen's circus on the Fourth. He has accepted and while there, believes he will succeed in inducing several companies to come to the Capital on Labor Day and bring apparatus.

Selection of committees is the principal work set for early next week. Many prominent Washingtonians will be asked to serve in various capacities. Several have already volunteered their services.

Mrs. Cleveland, 69, Dies at Cincinnati

Cincinnati, Ohio, June 30 (A.P.).—Mrs. Grace Elizabeth Matthews Cleveland, 69, daughter of the late Stanley Matthews, justice of the United States Supreme Court, and widow of Harlan Cleveland, former United States district attorney, died here today.

Except for a few years residence in New York, Charlottesville, N. Y., and Washington, D. C., she had made her home in Glendale, a Cincinnati suburb.

Surviving are James H. Cleveland, Mayor of Glendale; two sons, the Rev. John Cleveland, of Hartford, Wis., and Paul Cleveland, Harvard law school student; two daughters, Miss Eva Cleveland, of Glendale, and Mrs. James Bloodgood, of Madison, Wis.; a sister, Mrs. Horace Gray, also the widow of a former Supreme Court justice, and a brother, the Rev. Paul Matthews, Episcopal Bishop of New Jersey. She will be buried here tomorrow.

JOHN C. FELL BURIED.

Veteran and Sportsman Is Laid to Rest in Arlington Grave.

Funeral services for John Corry Fell, veteran of the World War, who died Wednesday at Mount Alto Hospital following a long illness, were held yesterday from St. Thomas' Episcopal Church, Eighteenth and Church streets northwest. Interment was in Arlington National Cemetery.

Mr. Fell was widely known as an athlete and breeder of thoroughbred horses, being a member of several Virginia hunt clubs. He is survived by his parents, Dr. and Mrs. Thomas Fell, of Markham, Va.; a brother, Edgar T. Fell, of Baltimore, Md., and two children, John and Joan Corry Fell, both of Annapolis, Md.

Youth Electrocuted for Attack.

Tucker, Ark., June 30 (A.P.).—George Hill, 19-year old Negro, was electrocuted at the State prison farm here today for attacking a young white girl in Phillips County last year.

ALEXANDRIA STUDIES BREWERY PROSPECT

Chamber Cooperating With Portner Interests, Anticipating 3.2 Law.

THE WASHINGTON POST BUREAU,
907 Prince St., Alexandria, Va.
Phone Alexandria 523.

The Alexandria Chamber of Commerce is cooperating with officials of the Portner Realty Co., owners of the Portner Brewery, in a movement for the reopening of the brewery if and when 3.2 beer is legalized by Virginia at the proposed special session of the Legislature.

The Portner brewery ceased operations some years before national prohibition and, while a part of the buildings have been used from time to time by various industries, little attempt has been made to preserve them. It is understood, however, that much of the machinery can be used after overhauling.

The Chamber of Commerce has conferred with L. P. Allwine, manager of the Portner Realty Co., and it is stated there are several prospects.

The Chamber of Commerce has also announced that it has offered its headquarters and all its facilities to John J. Wicker, jr., Virginia State manager of the Home Owners Loan Corporation, and also H. G. Shirley, public works administrator for Virginia, for a clearing house for the programs of both the home owners and public works organizations in northern Virginia, as well as in Alexandria.

Frederick L. Flynn was nominated for civil and police justice, to run in the general election, by the Republican organization, at a meeting last night in the George Mason Hotel.

The delegates were elected to attend the State Republican convention in Lynchburg, Va., Monday and Tuesday. They are John Barton Phillips, Mrs. Alice Strauss, Richard B. English, George Thornhill, J. D. Robertson, O. P. Angelo, John P. Strauss, W. L. Norford, T. H. Strathan, Charles Pulman, E. E. Carver, Charles Hupp, R. P. Whitestone, J. R. Harding, W. B. Fulton, Kemp Rush, F. C. Knight, Frederick L. Flynn, Miss Mary Tennesson, Floyd Keller, Cecil Brooks, James Rush, and M. L. Bettis.

The alterantes are Mrs. R. B. English, Mrs. R. L. Agner, Mrs. John Barton Phillips, Mrs. Pearl Thomasson, Charles Dean, Donald Dickerson, Robert Kilby, R. E. Grover, W. Lewis, J. Noble, Archie Simpson, Miss Ruth Miller, C. E. Jewell, G. R. Gaines, J. Maury Gaines, Mrs. Bessie Grover, Mrs. O. P. Angelo, Mrs. E. E. Carver, Mrs. C. B. Johnson, M. J. Bobee, Mrs. F. C. Knight, Mrs. L. O. Hardin and L. O. Hardin.

Lloyd Wade, colored, of White Plains, N. Y., was acquitted yesterday in Corporation Court, Judge William P. Woolls, presiding, of the charge of manslaughter, for which he was indicted on June 12 by a jury on which a colored man served for the first time in the history of jury service in Alexandria.

Wade was the driver of an automobile that collided with the one on which Henry Fleming Burke was sitting on the running board June 4, last, and from which Burke was thrown by the impact and killed instantly.

Virginia Harding, alias Virginia Stahl, who was indicted June 12 on a charge of participation in the robbery of an Atlantic & Pacific Tea Co. store, in Potomac, Alexandria, on March 2, pleaded guilty yesterday in the Alexandria Corporation Court, Judge William P. Woolls, presiding, and was given a suspended sentence of two years in the penitentiary. She was rearrested, however, by Detective James Bayliss, following a telegram from the chief of detectives of Indianapolis, Ind., stating that she was wanted in that city on a slimlar charge. The woman said she would waive extradition.

The Harding woman was in an automobile waiting outside the store while her companion, George B. Walter, alias R. O. Anderson, entered and held up the clerk at the point of a revolver. Walters pleaded guilty and was sentenced to ten years in the penitentiary.

The Alexandria Chamber of Commerce has called upon the three candidates for governor of Virginia—Smith, Peery and Deal—for an expression of their position on the proposal of a 2-cent gasoline tax for the territory within a radius of five miles from the District of Columbia, a 3-cent tax for the next five miles and a 4-cent levy for the next five miles.

Kappa Deltas Reelect Capital Woman to Post

Bemidji, Minn., June 30 (A.P.).—Miss Marion Small, of Denver, was elected vice president of Kappa Delta, national college sorority, at its biennial convention today.

Miss Bessie Feagin, of Birmingham, Ala., was elected national secretary. Mrs. Percival Hall, jr., of Washington, D. C., was reelected national editor. Pasadena, Calif., was selected as the 1935 convention city.

ARCHIE C. HOLLIDAY DIES.

Funeral for Alexandrian to Be Held This Afternoon.

Archie C. Holliday, 62, died Thursday night at his home, 111 Franklin street, Alexandria. He is survived by his wife, Mrs. Susie Holliday.

Funeral services will be conducted at 2 p. m. today, at the Cunningham funeral home, by the Rev. William B. McIlwaine, jr., pastor of the Second Presbyterian Church, and interment will be in Union Cemetery.

Mrs. Maude Lyles Dies.

Mrs. Maude Lyles, wife of Raymond Lyles, of 421 Cameron street, Alexandria, died yesterday at the Alexandria hospital. Funeral arrangements have not been completed.

Film Tables

Feature pictures are presented on the following schedule at the theaters named:

Earle—"Heroes for Sale," at 11:15 a. m., 1:55, 4:40, 7:25 and 10:15 p. m. Stage show at 12:50, 3:35, 6:20 and 9:10 p. m.

Loew's Fox—"Midnight Mary," at 11 a. m., 1:35, 4:30, 7:25 and 10 p. m. Stage show at 12:40, 3:35, 6:30 and 9:05 p. m.

RKO-Keith's—"What Price Innocence?" at 12:09, 2:06, 4:08, 6, 7:57 and 9:54 p. m.

Palace—"Hold Your Man," at 11:15 a. m., 1:20, 3:25, 5:30, 7:35 and 9:40 p. m.

Columbia—"Sunset Pass," at 11:20 a. m., 1:05, 2:50, 4:40, 6:25, 8:10 and 9:55 p. m.

Metropolitan—"Gold Diggers of 1933," at 11 a. m., 12:45, 2:30, 4:10 5:55, 7:35 and 9:20 p. m.

Tivoli—"The Life of Jimmy Dolan," at 2, 4:05, 6:05, 7:50 and 9:30 p. m.

Ambassador—"Sailor's Luck," at 2:15, 4:15, 6:10, 7:55 and 9:40 p. m.

32-POUND CAT FEARS NO DOG

Post Staff Photo.

Betty Nusbaum holding Tom, a 32-pound, 11-year-old maltese cat, who concedes nothing to any dog and is the "watchdog" at the home of J. B. Morse, 4420 Thirty-eighth street northwest. Tom was reared in a meat market, which may have something to do with his size and temperament.

D. A. V. WITHDRAWS ATTACK UPON HINES

Convention Turns Denunciation on Sponsors of Economy Act.

Cincinnati, June 30 (A.P.).—Rescinding a demand for immediate removal of Brig. Gen Frank T. Hines, administrator of the veterans' affairs, the disabled American veterans of the World War today shifted their fire to sponsors of the national economy act.

At their annual convention here they voted to reconsider a resolution of yesterday demanding dismissal of Gen. Hines and of J. C. O'Roberts, his assistant. Then they approved a statement that "the resolution dealing with the removal of certain officials places the injustices done the veterans upon certain individuals and not upon all those responsible.

"While the attitude of these individuals has not at all times been satisfactory, it is understood that they had worked under orders."

Hence, be it resolved, "That we place the full responsibility upon all parties having any part in the enactment of the economy act as it relates to veterans, and do condemn their apparent ungrateful, unpatriotic, un-American and inhuman action in dealing with the war's disabled. These people include the National Economy League, the National Chamber of Commerce and their heavily financed allies."

Bitter at reduction of compensation paid them by the Government for their injuries, the veterans vented their feelings yesterday in the resolution demanding the removal of Hines and O'Roberts. Today National Commander William Conley pleaded with them to reconsider what he called a hurried and thoughtless action. He succeeded when delegates of the Department of Minnesota, sponsors of the original resolution, swung to his support.

Earlier, the delegates went on record as "standing ready to support a review of all claims for compensation," and thus, their leaders said, showed willingness to stand or fall by the justice of their claims. Concurrently, they approved a declaration of faith affirming readiness to fight again in the national defense.

The convention closed with the election of Joseph W. McQueen, of Kansas City, as national commander, and selection of St. Paul, Minn., as the 1934 meeting place.

CLUB'S HORSE SHOW OPENING SET TODAY

Whitefront Hunt's Event to Be Staged in Afternoon at Falls Church.

The annual horse show of the Whitefront Saddle and Hunt Club will open today at 1 p. m. on the club's show grounds at Fairfax street and the Lee highway at Falls Church, Va. Fourteen classes have been listed. Herbert M. Powell, show manager, has announced that the judges will be Judge J. R. H. Alexander, of Leesburg, and D. O. Furr and son, of Middleburg, Va.

The classes listed include: Large and small saddle ponies, large and small pony jumpers, ladies saddle horses, saddle horses, lead-in class, hack hunters, ladies hunters, touch and out, open to all, corinthian and patrons class. Trophies and ribbons will be presented the winners in each class.

Among the exhibitors are: Mr. and Mrs. Newbold Noyes, of Langley; Capt. C. R. P. Rodgers, Ray Norton, Charles Carrico, Mrs. John Hay Whitney, Vernon Owens, Bobbie Hanson and Miss Margaret Cotter, of Washington; Miss Margaret Hill, of Bethesda, Md.; Stanley Green and Clarke Hoge, of Leesburg; Riticour Brothers, of Oatland; Maj. and Mrs. Baney, of Fort Meyer; J. G. Cunningham, of Arcola; Esther M. Palmer, of Barcroft; Joseph A. Wheeler, of Browns Chapel; Huntley Finch, of Herndon; Miss Roberta Ayres and Turner Cornwell, of Tysons Cross Roads.

Detroit Bank Jury Continues Inquiry

Detroit, June 30 (A.P.).—The statement of one witness that former Secretary of the Treasury Ogden L. Mills, believed the closed First National Bank-Detroit to be solvent, and of another that the former Treasury head sent a New York banker here to discuss plans for reorganization, tonight went into the records of the one-man Detroit bank jury.

Similarly, a plan was revealed in motion for reopening the First National—a plan which, according to James O. Murfin, director and attorney for the bank, would enable payment "at once" of 100 cents on the dollar to all depositors.

To date the depositors have received 40 per cent.

'Slim' Comes Out of Grave, Quite Ill, After Nine Weeks

Changes in Air Pressure Don't Help Seeker of Burial Record.

Whatever it takes to make a hero established "Slim" Jones as champion something-or-other last night, when he returned to earth—the top of it—after a 62-day endurance burial 6 feet underground.

Out at the Peace Cross on Bladensburg road northeast, a throng of several hundred persons hailed "Slim" as one of the greatest men in the endurance business. But he almost didn't leave his grave. It took a dozen men more than three hours to finally "dig him out."

With two doctors and as many nurses in attendance, it looked for a time as though the resurrection ceremonies were going to get the best of "Slim"—known also as R. L. Jones, of Richmond, Va.

Changes in air pressure were held responsible for placing the "champeen" on the sick list and sending him to Emergency Hospital. Climatic conditions within and without his "coffin" resulted in "Slim" becoming deathly ill. For a few moments the attending physicians were worried. But it all added to the glamour and the crowd cheered lustily.

Everything started on schedule at 8 p. m. Three men began digging into the grave. In hardly no time they reached the top of the sealed casket.

There they stopped. "Slim's" coffin refused to budge. Ropes were brought into play, but to no avail. Somebody called for tin shears. From then on the coffin's outer covering of sheet tin was snipped from one end to the other. It took nearly two hours.

The casket itself was made of wood. After several hundred pounds of earth had been removed, "Slim" complained of not feeling well. The doctors climbed into the grave. They felt his pulse. They gave him ammonia. They asked him how he felt.

After assuring them he was much better, the physicians climbed out and again extraction operations were resumed.

The Washington Gas Light Co. assigned H. L. Leonard, safety director, to supervise "Slim's" resurrection. Changes in air pressure and temperature recordings were made every few minutes.

While the crowd sweltered under a temperature of 87 degrees above ground, the reading in Jones' coffin was 103 degrees. A minimum of 90 degrees was finally gained.

As the casket top was reached members of the Bladensburg Fire Department, under whose auspices "Slim" was buried, hoisted off the top, inch by inch. As the atmosphere changed within the coffin, "Slim" writhed in apparent agony. The fresh air, physicians said, affected his lungs.

He was at last lifted from his grave, placed on a stretcher and rushed to the hospital. Chief Andrew Gasche, of the Bladensburg Rescue Squad, announced his condition as "fair."

Once before "Slim" set a record for himself. He was buried for 38 days in Annapolis, Md. A competitor in New Jersey gave up after several weeks.

Once above ground, "Slim" said he couldn't lift his legs or move below his waist.

"But I'll do it again if I have to," he said.

Four-Lane Pike Asked By Rockville Merchants

Improvement of the Rockville pike to a four-lane traffic road was urged in a resolution adopted last night by the Rockville Pike Business Association at a meeting in the home of the president, William F. Wagner, near Halpine, Md. The association declared that it is in favor of any improvement of the road.

An executive committee of three to function with officers of the association was named as follows: W. F. Carter, Mrs. Jesse W. Nicholson and Mrs. Howard Blandy.

Mohican Sextet to Entertain.

The Mohican male sextet will entertain members of the Mohican Hills Citizens Association at their annual picnic at the home of Mrs. Jessie J. Boynton, on Wisconsin road, at 5 p. m. today.

MONTGOMERY'S TAX RATE CUT 35 CENTS

County's $906,722 Budget Signed by Commission; Savings Effected.

Montgomery County Bureau of The Post, 8706 Georgia Ave., Silver Spring, Md. Telephone Shepherd 2363.

Reduction of the Montgomery County tax rate from $1.30 to 95 cents per $100 was effected yesterday by the county commissioners. The annual tax levy was signed yesterday by the commissioners. The budget totals $906,722.53.

The reduction was made possible through enactment by the Legislature of the road program under which the county's share of the gasoline tax and other road revenues is made available to maintain the county road system and to pay interest and principal on county road bonds. From this source county taxpayers receive the relief equivalent of 20 cents on the tax rate.

Montgomery's share of the new $1,500,000 fund also gives the county a substantial sum toward the support of the school system, which is equivalent to the amount that would be raised by a 12-cent addition to the tax rate.

The county commissioners have been able to absorb $200,000 through salary cuts and other economies which was spent through the current 1932-33 county levy from capital surpluses carried over from the previous year and which amount was not levied directly against the taxpayers. The amount so made up represents 20 cents on the county tax rate.

The largest items in the budget are $373,547.70, representing the cost of operating the county school system; $172,792.63, interest levied this year to be paid on bond issues; $55,822.53 for county police, and $25,000 for the contingent fund. Eleemosynary purposes account for another $77,362.50.

The commissioners will refund the county bond maturities for the next 12 months in an amount of $113,000, and interest on county bonds maturing in the next 12 months in the amount of $132,000.

Estimated taxes receivable will total $906,722.55, of which $796,399.06 are from taxes on real and personal property.

Takoma Park Beer Injunction Argued

Arguments in the petition for injunction against Takoma Park officials from collecting a $1,000 fee for sale of beer in the town and to enjoin them from interfering with Nick Bougades in the sale of beer were heard yesterday by Judge Charles W. Woodward in Montgomery County Circuit Court at Rockville, Md.

Capt. Joseph C. Cissel, representing Bougades, contended that the $1,000 license is in contravention of the will of Congress, the State Legislature and the people, and that the act of the Legislature legalizing 3.2 per cent beer in the State repealed the power of the town council to impose any fee for taxation purposes.

Karl D. Loos, representing the town, contended that the town council was within its rights in imposing the fee under the terms of the town charter.

Judge Woodward reserved his decision and said that it probably would require considerable time for him to reach a decision.

State Takes Roads From Montgomery

Montgomery County's secondary road system will be taken over today by the State roads commission of Maryland in accordance with the State administration road program.

Three road supervisors have been appointed. Former County Commissioner Frank Ricketts will have charge of the rural section and the suburban sections will be in charge of Thomas E. Shaw, of Silver Spring, for the eastern district, and Andrew M. Newman, 409 East Turner street, Chevy Chase, for the western district.

The State pays the salaries of only two supervisors, the third being paid by the county. The 114 road workers and 7 engineers who have been working for the county will be transferred today to the State roads commission pay roll and appraisal of road machinery and equipment owned by the county now is being made.

Brewery May Use Site Inside District

Possible failure of Prince Georges County Commissioners to change 46 acres of land at Seat Pleasant from residential to industrial zone may cause the Prince Georges Brewing Co. to erect its plant in the District, Michael Klachko, secretary and treasurer of the company, said last night.

The hearing on rezoning will come before the county commissioners on July 18.

Cheverly citizens, said to be led by Mayor Gast, have complained to the county commissioners that the brewery's trucks will endanger school children using Cheverly road. However, the company's engineers have announced a plan to build a road from the property along the Pennsylvania Railroad direct into Kenilworth, eliminating the danger and saving 2½ miles in hauling.

Fire Hero, Weary After 33 Years of Service, Retires

E. E. Padgett, of No. 25, Has Saved Lives and Sustained Injuries.

E. E. Padgett, of Engine House 25, quit the Fire Department last midnight, not because of the economy program, but because he's tired.

For 33 years Padgett has given his all for the District department and when he says "his all," that's what he means.

Everything has happened to him from burning his fingers on a match to winning a gold medal for bravery.

Records show him to be one of the most decorated men in the department. In 1904, he won a handsome medal for saving two women at a fire in the old Franklin Building.

In 1908 he was commended again, this time for catching a burglar. Not only did he catch him, but he knocked the thug out cold. However, Padgett encountered an injury himself. He hit the victim so hard that the burglar's teeth came through the fireman's fist—came through to the bone.

Another honor was bestowed on Padgett in 1923 for splendid work during the disaster at the Knickerbocker Theater. He got a ribbon for that.

Not only is Padgett one of the most decorated men in local service, he's also one of the most frequently injured. Records show that he has been hurt 11 times in line of duty.

Chief George S. Watson says "he's an old-timer—one who knew no danger and a man who became a fireman when firemen worked 24 hours a day."

Up a Tree

Worker on Aged Elm at White House Stumped by Curious.

Ordinarily, a tree's a tree, but when it's one on the White House grounds it's something else—something really to ask questions about.

The 80-year-old elm in the northwest corner of the grounds is being repaired. The man who is doing the work is just about as weary from answering queries as from physical labor. Most of them come from visitors to the District.

And—"Are you cutting this tree as part has had to answer are:

"Did George Washington plant this tree?"

"Did the bonus army hurt this tree?"

"Was this tree sent here as a gift from France?"

And—" are you cutting this tree as part of the economy program?"

Are you going FOURTH?

These Softies are cause for celebration at $1.95

Turbans and sailors—white and colors—successfully "top" your happy holiday!

The new Jelleff's
1216-1220 F STREET

AMUSEMENTS

Loew's BRILLIANT SHOWS FOR THE GLORIOUS FOURTH
FOX 25¢ TO 12 M.
Screen: Midnight Mary with Loretta Young, Ricardo Cortez, Franchot Tone
Stage: Pat Rooney & Pat Rooney III, Joe Morris and Co.
Friday: James Dunn, Sally Eilers in "Bed of Tights"
Stage: Nan Halperin and others
Loew's PALACE
Jean Harlow, Clark Gable in "Hold Your Man"
Coming: "Storm at Daybreak" with Kay Francis, Wills Asther, Walter Huston
Loew's COLUMBIA
NOW! Zane Grey's "Sunset Pass" with Randolph Scott, Kathleen Burke
Prices 25¢ 40¢ Children 15¢
WARNER BROS. COOLTHEATRES
NOW SHOWING
JULY FROLIC
75 MINUTES OF JOYOUS GAYETY
HEROES FOR SALE
Richard Barthelmess, Loretta Young, Aline MacMahon
Also BOBBY JONES SHORT
EARLE 25¢ TO 1 P. M.
NOW SHOWING
GOLD DIGGERS OF 1933
Today at 11:20-2:40-5:35-8:10-10:55-7:35-9:20
METROPOLITAN
—Conditioned Air—Carefully Cooled—always a better show at
RKO KEITH'S 15¢ TO 1 P.M.
"WHAT PRICE INNOCENCE?"
She Didn't Know—Until It Was Too Late—That There Were Two Kinds of Love!
WILLARD MACK—JEAN PARKER
MINNA GOMBELL
Next Friday
CONSTANCE BENNETT
"Bed of Roses"

The Glorious 4th CELEBRATION STARTS TODAY AT
FREE ADMISSION GLEN ECHO AMUSEMENT PARK
More Than 50 Amusements
DANCING AND SWIMMING
FREE PICNIC GROVES

RESORTS
Massachusetts
NEW OCEAN HOUSE SWAMPSCOTT MASS.
AMERICA'S FOREMOST OCEAN RESORT ..... BOOKLET

Rollfast Bicycles
SIDE-WALK BIKES, VELOCIPEDES and ROLLER SKATES
Other good wheels. Wheel goods repaired. Your old wheel taken as part payment on a new one.
Hamilton Bicycle & Sporting Goods Co. 624 Ninth St. N.W.

The Collier Inn
COLUMBIA RD. at 18th ST.
Opposite Ambassador Theatre
Air Conditioned and Cooled
Saturday Special
Prime Roast of Lamb, Sweetbread and Mushroom Pattie, Chicken Dinner. 50c
Other Dinners, 55c, 65c, 75c.

PASSENGERS—EXPRESS—U. S. AIR MAIL
AIR TRAVEL
Information Reservations for all airline destinations
EASTERN AIR TRANSPORT SYSTEM
806 15th Street, N.W. (National 7181)
Washington Airport (National 3444)
WASHINGTON-NEW YORK EVERY HOUR ON THE HOUR

The Washington Post.

THE WASHINGTON POST PUBLISHING CO.
EUGENE MEYER, President and Publisher.
EUGENE MacLEAN, General Manager. F. R. HARRISON, Secretary-Treasurer.
Washington, D. C.

MEMBER OF THE ASSOCIATED PRESS.
The Washington Post is a member of the Associated Press, receiving the complete service of the world's greatest news-gathering organization.
The Associated Press is exclusively entitled to the use for republication of all news dispatches credited to it or not otherwise credited in this paper, and also the local news published herein.

TERMS OF SUBSCRIPTION.
Delivered by Carrier in Washington.

Daily, Sunday included, one year	$8.40
Daily, Sunday excepted, one year	6.00
Sunday only, one year	2.60
Daily, Sunday included, one month	.70
Daily, Sunday excepted, one month	.50
Sunday only, one month (with four Sundays)	.20
Sunday only, one month (with five Sundays)	.25

BY MAIL, PAYABLE IN ADVANCE.
(Maryland and Virginia.)

Daily and Sunday.	Sunday Only.	Daily Only.
One year...$10.00	One year...$4.00	One year...$7.00
Six months.. 5.00	Six months.. 2.00	Six months.. 3.50
One month.. .85	One month.. .40	One month.. .60

ALL OTHER STATES.
(Mexico and Canada, Incl.)

Daily and Sunday.	Sunday Only	Daily Only.
One year...$12.00	One year...$5.00	One year...$8.00
Six months. 6.00	Six months.. 2.50	Six months.. 4.00
One month. 1.00	One month.. .50	One month.. .75

All Subscriptions by Mail Payable in Advance.

New subscriptions for The Post or renewals will not be accepted unless payment accompanies the order. Remittance should be made by draft, checks, post-office orders, registered letters or express orders, payable to The Washington Post.

Entered at the Postoffice, Washington, D. C., as second-class mail matter.

Saturday, July 1, 1933.

JOBLESS FEDERAL WORKERS.

Thousands of Federal employees in all parts of the country will feel the sharp edge of the Government's economy knife today. No uniform program of dismissals has been adopted, but each department is compelled to make reductions in its payroll to conform to President Roosevelt's budgetary reductions. In some cases the outright dismissal of employees has been avoided, but furloughs will cut down their annual incomes. A number of departments and commissions, however, are making notable contributions to the army of the unemployed.

No accurate estimate of the number of jobs to be lost in this shake-up is available. For the most part the men and women who are deprived of their positions are under Civil Service regulations. They took jobs with the Government in the belief that the Federal service offered steady tenure and opportunity to advance on a basis of efficiency. Many of them turned away from more lucrative positions a few years ago because of the greater security which the Civil Service appeared to offer. Now they are jobless through no fault of their own.

The bitterness of this experience for hundreds of Federal workers is accentuated by two factors. First, while the Government is creating unemployment among its own personnel, it is planning to spend several billions of dollars to create work. Second, thousands of new jobs are made available by extraordinary activities of the Government, but few of them seem to be going to the trained Civil Service workers who are being released from the established departments and commissions.

Some hope has been held out to Civil Service employees that they would be given preference in the new agencies because of their training and experience. But that hope is waning. The Civil Service Commission has issued a circular calling attention to the fact that jobs in the new agencies are being filled without regard to the merit system. A few days ago the commission "understood" that the Public Works Administration was employing persons with Civil Service status. But a more recent issue of its circular omits this assumption. Apparently Civil Service qualifications are being subordinated to political influence in the selection of personnel for the new agencies.

Under the Government's curtailment program, trade commissioners and commercial attaches, many of whom have been serving the Government abroad for 15 or 20 years, were discharged and brought back home on a week's notice. Some of them did not have time to dispose of their furniture; others were required to pay leases for the remainder of the year. To impose such hardships on Federal officials of long standing seems to be unnecessary.

Perhaps the most lamentable aspect of the economy program is its tendency to break down the merit system. Simple provisions that would have avoided large scale dismissal of Federal workers have not been taken. Employees now losing their jobs through no fault of their own have no assurance that they will again be employed when the rigors of the economy program have been lifted. The least that might be done to mitigate the blow that is falling upon thousands of faithful servants of the Government would be to make provisions for their transfer to other positions now open in the emergency organizations or to provide for their return to the departments they are now leaving as soon as vacancies occur or additional help is needed.

It will take a strong hand to keep the spoilsmen from taking advantage of the situation.

A REAL CONFERENCE PROBLEM.

The World Economic Conference has before it at last a subject worthy of deep examination. It is the underconsumption of wine. Not having succeeded in making a great deal of headway in its consideration of other problems, the conference is asked to concentrate upon the wine problem. M. Albert Sarraut, French minister of colonies, delivered an address to the delegates which is described as "far and away the best speech the conference has heard or is likely to hear," in which he extolled the virtues of wine and declared that much of the misery that besets humanity is due to failure to consume wine—French wine, of course.

Although M. Sarraut did not disguise his desire to promote commerce in France's sparkling product, he spoke more as a poet and a philosopher in dealing with the classic beverage. He cited Noah, Euripides and Plato on the virtues of wine, and drew the conclusion that wine-drinking countries produce fewer drunkards than other nations.

Just now there is a dislocation between production and consumption of wine, which M. Sarraut hopes may be remedied by international agreements looking to limitation of production while encouraging consumption by liberalizing tariff barriers. He did not allude to the rosy prospect of a reopening of the American market, but doubtless repeal of prohibition is regarded in France with the liveliest emotions.

As to curtailment of production, M. Sarraut recalled that the Emperor Domitian met a similar crisis by forbidding the planting of new vines within the Roman empire until the world could catch up with the supply. So far as is known, Domitian was not confronted with a prohibition repeal problem, or if he was, he solved it, for the Roman empire's collapse was attributable to other causes.

WORKING FOR PEACE.

Ambassador Norman H. Davis is reported to be under instructions to return to Geneva and press the cause of disarmament. President Roosevelt is reported to be convinced that progress can be made by holding before other nations the assurance that if they will agree upon a disarmament program the United States will consult with them in the event of threatened war, and will even go so far as to agree not to deal with a nation which is declared by all others, including the United States, to be an aggressor.

Disappointing as the discussions have been at Geneva, it is not for the United States to withdraw from efforts to promote peace by limiting armaments and increasing the sense of security among nations. Like the codification of international law, disarmament must be a slow process if it is to be attained at all. National susceptibilities as to security are extremely sensitive, particularly when there is great disparity in armaments and dispute over decisions embodied in the Treaty of Versailles. But the examination of disarmament difficulties may lead to adjustment of other questions, and thus pave the way toward more certain peace.

Another reason why the United States should not cease to press for a general arms agreement lies in the fact that the naval treaty affecting the American, British and Japanese fleets will expire in 1936. A naval conference is provided for, to be held in 1935. Japan has already given notice that the existing treaty must be revised. Naval limitation agreements are a part of the more ambitious plan to limit all armaments.

One naval limitation conference failed—that at Geneva in 1927. But this failure was not the fault of the United States. Two other conferences resulted in limitation agreements—that at Washington in 1922, which limited capital ships, and that at London in 1931, which extended the limitation to other vessels. The prospects of naval limitation were as dark in 1921 as they are now for general disarmament; yet an agreement was reached, and the world was freed of the danger of naval rivalry among the strongest naval powers. The advance thus made in the cause of peace should be permanent, and can be made so.

At a time when the nations are plunged into dire distress it is incumbent upon all of them to co-operate for the purpose of limiting armaments.

COTTON PLAN MENACED.

Cotton growers of the South are very anxious to take advantage of the benefits offered by the Department of Agriculture under the domestic allotment plan; so anxious, in fact, that they may defeat the price-raising program. For the most part the farmers are sympathetic toward the plan of reducing cotton acreage with a view to obtaining a higher return for the smaller crop. But when it comes to a point of estimating the yield of their farms for the purpose of making reductions, many farmers have poor memories and extravagant opinions of the productivity of their own lands.

Administrators of the farm relief act have sent men into the cotton districts to obtain contracts under which the Government would pay benefits to growers in return for their pledge to reduce their acreage by about 25 per cent. Two different plans are offered to the growers, one providing merely for cash payments and the other for cash payments plus options to buy Government-owned cotton at about 4 cents per pound below the present market price. Difficulty arises from the fact that both of these offers are based on the yield of the land to be taken out of production.

A farmer may obtain, under the cash payment plan, $7 per acre for destruction of the cotton growing on land that has yielded an average of 100 to 124 pounds per acre during the last five years. The schedule of payments is graduated up to $20 for land that has produced an average of 275 pounds or more. As a result many farmers have fallen victims to the human failing of overstating their past accomplishments. Each one hopes to obtain the higher payments for land that yields copiously. In many cases no records have been kept, and there is no way of determining accurately how much cotton any certain acre has produced. How shall the agents who are making contracts for Uncle Sam determine whether estimated yields are accurate?

This difficulty is causing much concern in the Department of Agriculture. In some communities the records of cotton production over the last five years have been checked against the yields estimated for crop reduction purposes, and wide discrepancies have been found. Where farmers are known to have exaggerated the productivity of their land it is stated that their offers to join in the stabilization program will be rejected. Overestimation has been so widespread that officials fear it may be necessary to abandon plans of reducing acreage in this manner.

CONFUSED FINANCING.

A most confusing picture of the War Department's budget is presented by alternating reports of slashed expenditures and pleas for additional funds from the Public Works Administration. On one hand, the Army appears to be suffering from self-inflicted retrenchment, and; on the other hand, to be making plans for the expansion of housing and equipment.

Congress appropriated $275,000,000 for the War Department, which represents a drastic cut from the expenditures of the previous year. A short time ago Secretary Dern announced that his department would trim another $50,000,000 from expenditures in 1934 to effect further economy. This latest reduction is not called for by law. It represents the desire of the administration to save money in accordance with President Roosevelt's campaign pledge to reduce the Federal budget by 25 per cent.

In contrast to this economy move Assistant Secretary Woodring has announced plans to spend $64,000,000 outside of the department's budget, if the money can be obtained from the Public Works Administration. "For the last three weeks," Mr. Woodring told the graduates of the Army War College, "I labored long and hard with the newly created Board of Public Works in order to fully present the Army's requirements for housing facilities and ammunition." Just why the War Department's budget should be trimmed down to a point where its needs for housing and ammunition must be supplied through a special fund appropriated for public works is difficult to understand.

This situation appears even more strange because of the fact that assistance from the "emergency budget" is necessary to carry on the regular activities of the War Department. It is reported that the department's $50,000,000 curtailment will result in the dismissal of 5,000 technicians at arsenals in various parts of the country and that munition supplies are so depleted that the armed forces will not be able fully to carry out the peace-time maneuvers required of them. This argument is put forth to induce the Public Works board to set aside $13,000,000 for the manufacture of munitions. In other words, it appears that the War Department is voluntarily cutting its ordinary expenditures, while seeking a grant of emergency funds to carry on normal activities.

Where is the economy in putting $50,000,000 in one of Uncle Sam's pockets and taking $64,000,000 out of the other? The confusion resulting from this unprecedented shifting of funds is a typical result of the double-budget system under which the 1934 appropriations have been made.

A GEORGETOWN LIBRARY.

The Georgetown Library Association makes out a strong case in behalf of a branch public library to serve that part of the District. With a population of 40,000 in the old town and such young satellites as Burleith, Foxhall Village, Wesley Heights, Potomac Heights and Spring Valley, Georgetown submits that it is entitled to library facilities. Cities containing over 200,000 population have 20 branch libraries each, on the average, while Washington has only four branches.

If public works funds are to be devoted to enlargement of library facilities in cases where labor can be employed without delay, Georgetown deserves to be considered. Its school children and its large student population furnish a solid reason why a branch library should be established there.

The new recovery program has another merit—it makes it unnecessary for 125,000,000 citizens to rush their highly original depression cures to President Roosevelt.

If Administrator Sawyer wishes to see where public works funds can be expended to best advantage, all he has to do is ride around in Washington.

Conservation may be all right, but deserving Democrats would like to see Jim Farley display a little radicalism in passing out jobs.

Can't London take a hint? Changing from the Amberjack to the Indianapolis is a distinct move toward stabilization.

Having done a hard year's work in sidestepping agreement, the disarmament conference has adjourned till fall.

Chicago grain traders bought and sold 208,000,000 bushels the other day, some of which was actually grain.

There's no danger that Al Smith will ever be cured of rugged individualism.

CHERRY PIE

From the Cincinnati Enquirer.

Can she make a cherry pie, Billy Boy, Billy Boy?
Can she make a cherry pie, charming Billy?
She can make a cherry pie, quick's a cat can wink her eye.
For she's a young thing and can not leave her mother.

When this spring Kentucky hills were covered with flowering trees, ranging from dogwood, azalea, laurel and rhododendron to the apple, pear, plum and peach, there was yet another which, perhaps, brought more anticipation than the rest combined—the cherry.

Some people are convinced of the merits of apple pie; others declare for the peach cobbler; others still would paraphrase the Patrick Henry phrase, "Liberty or death," to include the cherry pie. What would liberty be without it?

In the first place your cherry pie should be made of fruit freshly picked from your own cherry tree, if that be possible. You should have gazed upon them from the day on which the first tender buds appeared, and have wondered if the frost would come down upon them some night as you slept snugly. You should have inspected the cherry when it resembled a pea, then useful only to the small boy to thrust a pin through to make a dart wherewith to play in school.

Having passed this point, you must have started in upon a neighborhood census of robins. There are millions of them this year. This done, you and your edition of the heroine of the cherry pie verse are ready for business.

For, behold, the trees are groaning, creaking, breaking down with fruit that shames the Christmas tree studded with red sugar plums. And, if you have taken all these precautions, with a mind set on cherry pie, it shall be yours!

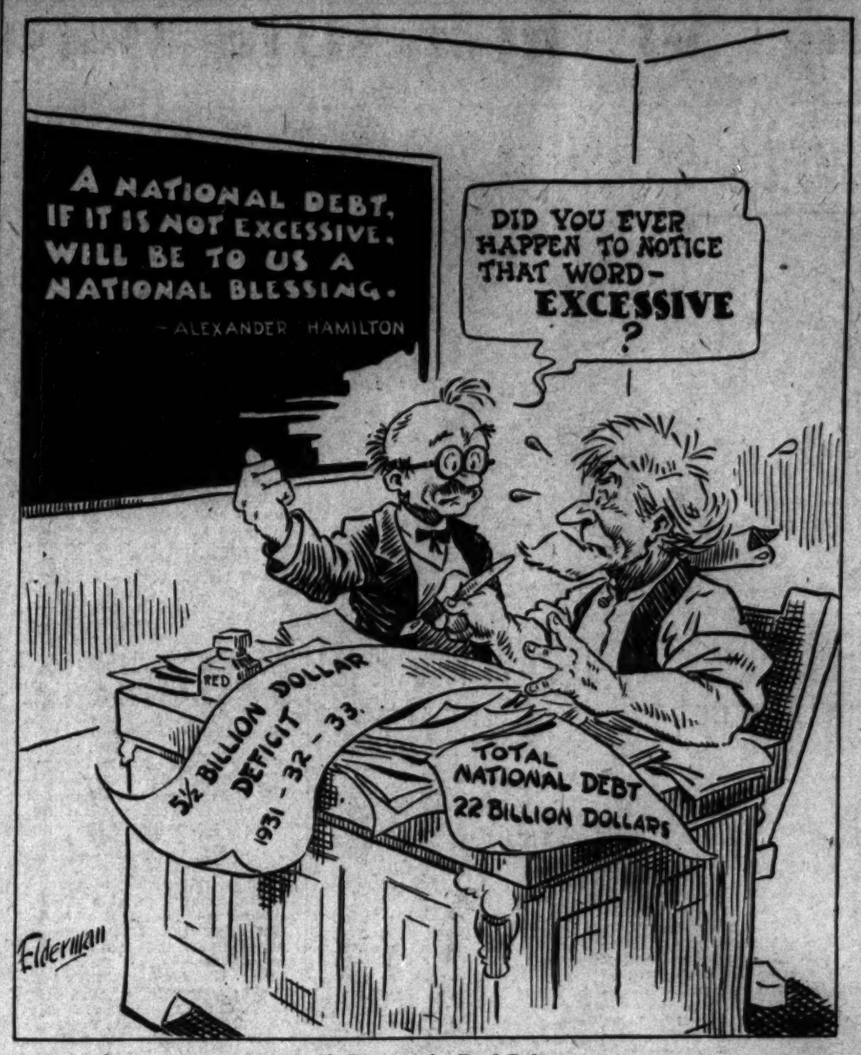
A NATIONAL DEBT, IF IT IS NOT EXCESSIVE, WILL BE TO US A NATIONAL BLESSING.
—ALEXANDER HAMILTON
DID YOU EVER HAPPEN TO NOTICE THAT WORD— EXCESSIVE ?
5½ BILLION DOLLAR DEFICIT 1931 - 32 - 33.
TOTAL NATIONAL DEBT 22 BILLION DOLLARS
Elderman

A Lesson in Red Ink.

POST HASTE.

The Government should realize its demand that industry expand employment is weakened by its own action in discharging thousands of workers.

The wheat processing charge which is to start July 8 will add $150,000,000 to the American bread bill, but for goodness sake don't ever refer to this as a sales tax.

You must understand that the bread tax is destined to provide a bonus for the farmer, not to mitigate your income tax.

When Italy develops such a fighting man as Primo it may have a bad effect on Benito's peace plans.

The Italian touring squadron added four bombing planes, probably so they could take Carnera back with them.

The new champ could sell his name to a spaghetti factory if it didn't spell "Cousin Mutton."

Reports from London are somewhat cryptic, but surely by this time the American delegates have learned from Prof. Moley that Congress has adjourned, summer is here and the President is taking a vacation.

We seem to be glorifying in the efforts of the dollar to look like sixbits, and how we used to blush with shame if it were off a fraction of a point.

The veterans maintain their fighting edge. The battle of the bonus will only be suspended while they make the attack to regain lost benefits.

Optimists among the discharged prohibition agents think they will soon be needed to suppress industrial bootlegging under the codes—the pessimists.

As it now appears the administrators will permit cabinet boards to look over the work if they don't take themselves too seriously.

After those first hectic months the President will return to find everything handled by the pro-tems so that he will be able to take two swims a day and sometimes get to bed by midnight.

Eventually nature invokes Emersonian compensations, and superabundant heat cancels overproduction of wheat. PAUL HUDSON.

JUST FOLKS

By Edgar A. Guest

MISSED OPPORTUNITIES.

Some walk so thickly wrapped in self
And all their petty care
They never see a blossoming tree
And wholly unaware
Of cardinal or throstle song
They trudge their dreary way along.

So muffled up in sordid things
And hopes for gain are they
They never know that violets grow
A few short miles away,
And never guess the deep woods hold
Entrancing pleasures manifold.
They hear the clink of coin 'gainst coin,
Tall buildings cold they see,
But miss the mirth which floods the earth,
As if joy couldn't be,
And never hear along the way
The curious speeches strangers say.

Who stays within the narrow rut
Carved deep by strife and care
Will travel far where roses are
And never know they're there,
For self is like a prison wall
Which makes the world seem harsh and small.

(Copyright, 1933.)

Another Letter From a Bald-Headed Dad to His Flapper Daughter.

By Robert Quillen

MY Dear Louise: Forty years ago a certain family in a rural community counted among its members a small girl who approved of herself and little else.

She was a tattle-tale. When she saw one of her brothers or sisters doing anything that was forbidden, she screamed at the top of her voice: "I'm going to tell Mamma." And she invariably did tell.

She was a self-righteous and prim little prig whose chief delight was to search for faults in others and report them so that her own virtue would show the better by contrast.

A spanking might have saved her. She might have learned humility if somebody had told her that her own self-righteousness was a greater fault than any she reported.

But her parents weren't wise enough to enlighten her and she grew up in the complacent belief that she was free of faults in a sinful world.

As the twig is bent, so the tree inclines. What she was as a girl she continued to be as a woman. The only difference was in the breadth of her interests. Whereas she once carried tales about her brothers and sisters, she later became the tale-bearer of the community.

People called her a gossip, but that is merely another name for a tattle-tale. Once a tattle-tale, always a tattle-tale.

Every community has a few women of this type, whose lives are devoted to the business of suspecting the worst and telling the world about it.

Their minds are warped. They see no good anywhere. They suspect evil in everything. Except in themselves.

That is what makes them a menace. If they were wild and wicked, they could be pointed out as horrible examples. But their feeling of superiority to a wicked world usually makes them ardent religionists. They take their stand with the righteous and support the cause of the godly.

The result is tragic. They make religion and righteousness seem repulsive. Girls whose minds are clean and generous and tolerant listen to them and say in their hearts: "Heaven keep me from being like that. If that is what religion does to you, I want none of it."

Well, my dear, that isn't what religion does to women. It is what tale-bearing does to them.

Don't gossip. Don't ever gossip. When you fix your mind on the faults of others, you lose the ability to see your own. And you can't pull the weeds out of your garden if you can't recognize weeds. Love,

DAD.

(Copyright, 1933.)

POLITICAL COMMENT

Against Inflated Prices.
Philadelphia Public Ledger.

Gen. Johnson's call for early submission of industrial codes for official approval is the first sign of pressure in the industrial recovery moves. The reasons for the mild threat are obvious, in Gen. Johnson's basic code if not elsewhere. The plan is to put approximately 3,000,000 men back to work by October. The salient note in the basic code, which is emphasized in the general's statement, is adjustment of hours, wages and employment. In other words, the pressure is toward reemployment as soon as possible.

But there is a secondary note which should not be overlooked. Producers are warned that unless prices are kept within bounds and production kept from too rapid an upswing, the plan will be endangered.

Nature Boosts Best.
Philadelphia Public Ledger.

The processing tax on wheat, which goes into effect at midnight on July 8, will add approximately $150,000,000 to the cost of bread during the next twelve months and will increase the effective price of wheat by 30 cents a bushel, virtually all of which is to be passed along to the farmers. It is a dramatic and determined move. But when compared to what the weather has done for the price of wheat it loses a bit of its dramatic force.

On March 3 wheat was selling in Chicago for 48½ cents a bushel. Now it is selling for around $1 a bushel. In less than four months nature doubled its price.

With-holders.
Louisville Courier-Journal.

Those corporations organized to execute a transfer of stock to evade income tax might be called with-holding companies.

It's a Disease.
Lake Wilson (Minn.) Pilot.

A new Federal law has been passed to regulate the sale of stocks. You may regulate the sale of stocks, but it's hard to regulate the cupidity in mankind. The disease seems to be transmitted from one generation to another. The greed, cupidity and guile of the human race pass all understanding.

Good Wishes to Borah.
Brooklyn Eagle.

Always wanting to be right rather than consistent, not always right, either, Senator Borah has been in one respect better than right—he has been spontaneous, humanly natural, earnest and true of purpose. It is good news that he successfully sustained a surgical operation the other day at Johns Hopkins. His countrymen hope to see him soon a thoroughly well man again and wrestling with affairs in his old way.

The Voice of Integrity.
Detroit News.

Great Britain's attempt to scale down its war debt to the United States gains no sympathy from Prime Minister R. B. Bennett of Canada. Several months ago when the situation became acute Bennett freely expressed the opinion that Britain should pay.

"She should pay because it's the right thing to do," he said. "No nation and no individual should attempt to evade just obligations. Failure of European nations to meet their war debts is very unfair to the people of the United States. It means that in some form of taxation they will be forced to make up the deficit. This simply can't be defended. Canada, fortunately, owes no war debts, but if she did she would pay to the last cent."

THE ONCE OVER

By H. I. Phillips

MR. TWITCHELL ON SELFISH HUSBANDS.

"Rome, June 30.—Mme. Tetrazzini, noted opera singer, is being sued for divorce by her husband, who charges gross extravagance. He cites her recent purchase of a mountain near Grosseto."—News item.

• • • •

"That gives you an idea just how small some husbands are," said Elmer Twitchell, the eminent defender of extravagance by women, today. "They deny their wives the slightest luxury."

• • • •

"If I was Mme. Tetrazzini," continued Elmer, "I'd tell the old man to go jump off the dock. When a husband gets so stingy that he wants his wife to scrimp in the matter of mountains there is no more happiness under his roof.

• • • •

"Of course, I dunno much about this particular mountain, but if it was becoming to her and she hadn't a lot of other mountains, I think he should have been considerate and let her buy it without squawkin'. I understand it is a very smart-looking mountain, quite unusual in cut and not the sort of mountain you'll find every other woman buying.

• • • •

"My third wife was like that. She never went in for mountains, but she was always running downtown and purchasing a hillside or sumpin. She liked glens, too, and purling brooks and rustic lakes. Every year I had to buy her a new spring waterfall.

• • • •

"It was expensive, but I was never tight with her. Once when she made a trip West and wanted to buy the Grand Canyon I had to call a halt.

• • • •

"We had quite a row and I remember she went into hysterics and called me an old tightwad. She went into all that old stuff about Mrs. Jones' husband buying his wife as many canyons as she wanted, but after a while she calmed down and I compromised by buying her the Horseshoe Falls at Niagara. I thought they suited her peculiar type of beauty better than the Grand Canyon anyway."

• • • •

"What did Mrs. Twitchell do with them?" Elmer was asked.

"Oh, you know how women are. She got tired of the Horseshoe Falls after one season. I personally always thought they looked good on her."

"How about the present Mrs. Twitchell?"

• • • •

"I'm worried about her," confessed Elmer. "She's always been pretty economical in her tastes, but the other day I discovered her looking at the Thousand Islands!"

WHY GOLFERS GO MAD.

I have a little caddie
Who goes around with me,
And what can be the use of him
Is more than I can see.
He's supposed to be a helper
And to steer me clear of woe,
But he really doesn't do it,
For his eye is dull and slow.

One morning, very early,
Just as the sun was up
I drove a ball that sped away
And dropped right in the cup.
My dream of years! A hole in one,
With witness of my shot!
In glee I shouted to the lad—
But he had seen it not.

JOE BEAMISH.

A court has ruled that a golfer is liable for damages if a sliced ball does anybody any harm. A golf slice, the justice ruled, is not an act of God. As golf is played these days, it is an act of God if you get in the fairway.

It is an old man's year on the links. The Hon. Michael Scott took the Dunlap youngster into camp in the British amateur, and it was the venerable Abe Mitchell whose spectacular work cost the Americans the Ryder Cup. It is pretty certain that during the rest of the year it will be quite okay for middle-aged golfers to respond to cries of "Fore!" from impetuous boys by turning around and thumbing their noses.

Mr. J. Henry Roraback, testifying before a Senate committee, denied that he was the political boss of Connecticut, and if you know anything about Connecticut you'll just die laffin.

(Copyright, 1933.)

LETTERS TO THE EDITOR.

Soldier Wounded in Action in Peace Time Protests Against Discrimination.

To the Editor of The Post—Sir: Your article, "Unequal Pensions," appearing in The Post of June 20, is very interesting.

I wish to call your attention to the following inequalities in pensions:

Peace Time Soldiers.		World War Soldiers.	
10%	Disability..$6	10%	Disability..$6
25%	Disability..12	25%	Disability..20
50%	Disability..18	50%	Disability..40
75%	Disability..24	75%	Disability..60
100%	Disability..30	100%	Disability..80

Why should there be such discrepancy? If a soldier is wounded in action and becomes disabled for the rest of his life, what difference does it make whether he received his wound while serving with the armed forces of the United States in China, Haiti, Mexico, France, or in any other country? A wound is a wound, regardless of where and when it was received, therefore there should be but one pension law covering them all. A WOUNDED IN ACTION IN PEACE TIME.

Happenings of Interest in Washington Society

British Ambassador Spending Week-End In New York.

THE AMBASSADOR OF Great Britain, Sir Ronald Lindsay, has gone to New York, where he will remain over the week-end. He will return to the embassy Monday or Tuesday.

Mr. Justice James Clark McReynolds sailed from New York on the Majestic for Cherbourg and Southampton. Other passengers aboard the liner were Sir Harold B. Kittermaster, Governor of British Honduras; Mrs. William Brown Meloney, editor; Mrs. Robert Bayard Swope; Mr. James Speyer, financier; Mr. Robert L. Hague, head of the Standard Shipping Corporation, with Mrs. Hague, the former Mary Lewis, opera singer.

The Speaker of the House and Mrs. Henry T. Rainey wil move shortly to Wardman Park Hotel to spend some time before going to their home for the summer.

The Secretary of the Treasury, Mr. William H. Woodin, has gone to New York to spend the week-end with Mrs. Woodin in their home, Dunne House, Easthampton, Long Island. The Secretary is expected to attend a twilight Sunday evening concert of the Manhattan Symphony Orchestra at Westport, Conn., when one of his compositions, "Gallant Tin Soldier," will be played.

Senator Royal S. Copeland returned to his home on Long Island yesterday to remain over July 4 with Mrs. Copeland. Senator Copeland will make frequent trips to Washington during the summer.

Archbishop Curley Sails For Europe Today.

The Most Rev. Michael J. Curley, Archbishop of Baltimore, accompanied by the Right Rev. David T. O'Dwyer, vice chancellor of the Catholic University, will sail today for Europe on the S. S. Paris, of the French Line.

Mr. and Mrs. Corrin Strong have gone to their summer home at Gibson Island, Md., to spend the remainder of the summer.

Mrs. Theodore P. Noyes and her children will leave today by motor for Cape May, N. J., where they will spend the remainder of the summer.

Mrs. Edwin B. Parker will sail today from New York on the S. S. Reliance on a 35-day cruise of "The Land of the Midnight Sun" and Russia. She will be accompanied by her niece, Miss Katherine MacDonald, and Miss Elsa Peterson. They plan to be in Europe for the entire summer, traveling in Germany, France and Spain after the cruise in northern Europe is completed. They will return to the Capital in October.

Mr. Kurt Hetzel, Washington pianist, will return to Washington today from Chicago, where he has been for several days. Mr. Hetzel recently received the honorary degree of doctor of music from the Boguslauski College of Music in Chicago. While in that city he spent some time with Mr. and Mrs. Demarest Lloyd, who, with their children, have been visiting the Century of Progress Exposition before going to their summer home in Massachusetts. Mr. Lloyd left Chicago yesterday by motor for the East. Mrs. Lloyd, with their children, will leave today by train.

Groverman Payne to Usher At Poole-Clark Wedding.

Mr. Groverman Payne, son of the former Assistant Secretary of War and Mrs. Frederick H. Payne, will be an usher at the wedding of Miss Caroline Clark, daughter of Mr. and Mrs. Charles Clark, of New York, and Mr. William Morris Poole, son of Mr. and Mrs. Ernest Poole, on July 10.

Mr. Payne is with his parents at their home in Greenfield, Mass. The former Assistant Secretary is spending a short time in Washington and will join his family tomorrow for the holiday.

Mrs. Zenna Elkins and her son, Stephen Elkins, have gone to Beverly Farms, Mass., to stay over the Fourth of July holiday with Mrs. Joseph Leiter at her summer home.

They left Washington by motor and will be gone three weeks, stopping to make several visits in New England before returning to Washington.

Mrs. John R. Williams, of 1900 Q street, and Mrs. Ormsby McCammon, of the Anchorage, Washington, have joined the summer colony at the Homestead, Hot Springs, Va.

Mr. and Mrs. Walter R. Tuckerman entertained at the dinner dance last evening at the National Women's Country Club. Other hosts were Mrs. Ralph Worthington and Mr. and Mrs. Benjamin H. Blayz, son-in-law and daughter of Mr. and Mrs. Tuckerman.

Maj. Carroll A. Bagby, U. S. Army, has been ordered to Chester, Pa., where he will be on duty at the Pennsylvania Military College. Maj. Bagby has been attending the Army War College.

Maj. and Mrs. Bagby and their five children left Washington yesterday. They were accompanied by their son, Cadet Carroll K. Bagby, now on furlough from the United States Military Academy.

Mrs. Cornelius Gardener, of Montecito, Santa Barbara, who has made her home for several years in Washington, will return this autumn to occupy Casa Tayabas, Santa Barbara. Mrs. Gardener is passing the early summer with friends at Berkeley Springs, W. Va.

Mr. Robert W. S. Chambers and Mrs. Chambers, formerly Miss Barendina Gardener, are summering at Broadalbin, N. Y., the country place of Mr. Chambers' father, Robert W. Chambers, the novelist.

Warner—Crocker Wedding Solemnized in Garden.

The wedding of Miss Cynthia Adelbert Crocker, daughter of Mr. and Mrs. Frederick William Crocker, to Dr. Harold Ellsworth Warner, son of the late Capt. and Mrs. Lemuel Warner, of Hartford, Conn., took place last evening at 7:30 o'clock in the garden of the home of the bride's parents, where an altar decorated with pink and yellow roses and tall lighted cathedral tapers, stood against a background of dark woods. Baskets of spring flowers marked the aisle. Dr. Joseph Sizoo performed the ceremony. Miss Katherine Riggs was the harpist.

The bride, who was given in marriage by her father, wore her mother's wedding gown of ivory satin made on the princess style with a train. The sleeves were elbow puffs of Irish point lace. The ivory tulle veil was pleated into a cap of real lace, which had belonged to her grandmother. The bride's only jewel was a blue moonstone and diamond pin, which also had belonged to her grandmother. The bouquet was of white roses and maidenhair fern.

The maid of honor, Miss Marcia Elisabeth Crocker, young sister of the bride, wore a dress of white mousseline de soie embroidered in green with a rainbow sash of pink, yellow and green. Her large white horse hair hat was trimmed with flowers of pink, yellow and green, and she carried a bouquet of Johanna Hill roses and pink larkspur. The bridesmaid, Miss Helen McLachlen, wore a dress of yellow mousseline de soie with a cape made similar to that of the maid of honor. Her large white hat was trimmed with flowers of the pastel shades and she carried pink butterfly roses.

The best man was Dr. Ellis Haworth, and the usher was Mr. J. Allen Crocker, brother of the bride. A reception was held in the garden following the ceremony. Mrs. Crocker, mother of the bride, was dressed in white crepe flowered in yellow and black, a white jacket trimmed with jade green buttons, with short, full sleeves. Her hat of green horse hair was trimmed with white ribbon, and her corsage was of yellow pernet and lilies of the valley.

Dr. Warner and his bride left after the reception and will sail from Philadelphia today for Boston. After October 1 they will be at home at 1405 Emerson street.

Mrs. Warner wore a traveling costume of navy blue sheer crepe, the jacket having cape sleeves. Her hat was a navy blue sailor with a veil, and her gloves were of yellow pique. The shoes and bag were of navy blue pigskin.

Among the out-of-town guests at the wedding were Mr. and Mrs. Albert C. Bates, uncle and aunt of the bride; Miss Grace Dick, of Avoca, Pa.; Miss Florence Ueberroth, of Bethlehem, Pa.; Miss Esther L. Dorr, of Syracuse, N. Y., all college classmates of the bride; Mrs. Julius Payne and Miss Eleanor Payne, of Philadelphia; Mr. Stanley Hunsberger, of Philadelphia, and Miss Marjory MacIntyre, of Sunberg, Pa.

For the last three years, Mrs. Warner has been an instructor in dietetics at Sibley Memorial Hospital. She has been active in Girl Scout work for 13 years, being supervising captain of three troops in the District of Columbia during the past year. Her Golden Eaglet was conferred at a special court of awards in 1926 by Mrs. Herbert Hoover. Mrs Warner is a member of the Elmira College Club, of the A. A. U. W., of the National Dietetics' Association, and of the Dietetics' Association of the District of Columbia. She belongs to the Alpha Chapter of Phi Delta Gamma, national graduate professional sorority. Mrs. Warner was graduated from Elmira College in 1930, and received her master's degree from the American University last June.

Dr. Warner attended the University of Colorado for two years, where he was a member of Beta Theta Pi fraternity. He holds the degrees of A. B., A. M., and Ph. D., from George Washington University. He is a member of the Federal Schoolman's Club of Washington, and is president of the Education Association of the District of Columbia. Dr. Warner is Principal of the Hine Junior High School, and a lecturer in education at the Graduate School of American University.

Mr. and Mrs. John Ruff and Mr. and Mrs. Colin F. Hamilton have taken a cottage at St. Clements Shores over the week-end of July 4.

Mr. Colin F. Hamilton, of Lewinsville, entertained at a surprise dinner at Collingwood, on the Mount Vernon boulevard, in honor of his wife, celebrating their tenth wedding anniversary. The guests, besides Mr. and Mrs. Hamilton, were Mr. and Mrs. John Ruff, of Vienna, Va.; Mr. and Mrs. George Parsells, of Braddock Heights, Va.; Mr. and Mrs. William Norris, of Alexandria, Va.; Mr. and Mrs. F. Tucker Wilkins, Mr. and Mrs. William S. Athey and Mr. and Mrs. Charles Lanman, all of Washington, D. C.

John J. Kirby, of Georgetown Law School, and John G. Andrews, of Georgetown Foreign Service School, are in camp with John M. Kirby at North Pond Club, Oakland, on the Belgrade Lakes, in Maine.

Mr. and Mrs. Thomas J. Dockweiler, of Los Angeles, Calif., are at the Shoreham. After a visit here of several days they will return home by way of the Panama Canal. Mr. Dockweiler is a brother of Representative John F. Dockweiler, of California, who makes his home at the Shoreham during the winter.

Capt. and Mrs. Emerson Golloway, with their children, are en route from New York to Crissy Field, San Francisco, by way of the Panama Canal. Capt. Golloway has just been stationed at Montgomery, Ala.

Ruth W. Irwin Wed To Ralph Swift Johnson.

The wedding of Miss Ruth White Irwin, daughter of Mrs. Louise White Irwin, to Mr. Ralph Swift Johnson, son of Mr. and Mrs. George E. Johnson, of Glen Rock, N. J., took place yesterday afternoon at 4:30 o'clock in the home of the bride's grandfather, Commander William W. White, U. S. N., retired. The Rev. Robert J. Shores officiated. The house was decorated with Easter lilies.

The bride, who was unattended, was given in marriage by her mother. She wore a gown of white mousseline de soie and a large white hat and carried an old-fashioned bouquet of white rosebuds and lilies of the valley.

After the ceremony a small informal reception was held. Later Mr. and Mrs. Johnson left for a wedding trip, the latter wearing a suit of blue triple sheer crepe with hat to match. They will make their home at Croydon Hall, Lynbrook, Long Island.

Mr. and Mrs. Robert J. Bourke, of Lanier place, left yesterday for Ventnor, N. J., where they will spend the summer. Their son, Evans, accompanied them.

Helen E. Nordlinger Married In Carlton Hotel Patio.

The patio of the Carlton Hotel was the scene of a charming wedding yesterday at noon, when Miss Helen Estelle Nordlinger, daughter of Mrs. Estelle Nordlinger, became the bride of Mr. Louis Marks, of Reading, Pa., son of Mr. and Mrs. Sigmund Marks, of Nashville. The ceremony was performed by the Rev. Julius Marks, of Nashville, Tenn., before an improvised altar of palms and ferns, flanked by huge urns filled with summer blooms, with candelabra of lighted cathedral candles in the background.

The bride, who was given in marriage by her brother, Mr. Walter Nordlinger, wore a gown of heavy white lace, made on princess lines, with a long circular train and long sleeves, puffing above the elbows. Her veil of net, with a panel of antique rose point lace, cascaded from a turban of the same lace, caught in the back by orange blossoms. She carried a sheaf of Easter lilies.

Mrs. Howard Nordlinger, the only attendant to the bride, who was matron of honor for her sister-in-law, was gowned in figured crepe, trimmed in organdy, the predominant color of which, cornflower blue, was taken for her large hat and accessories. Her flowers were yellow roses and blue delphinium.

Mr. Charles Marks, brother of the bridegroom, was best man, and the ushers included Mr. Howard Nordlinger, brother of the bride; Mr. Samuel S. Kaufman, Mr. Joseph Morse, jr., of Nashville, and Mr. Carl Zibart.

Mrs. Nordlinger, mother of the bride, wore a gown of black, sheer crepe, with a yoke and sleeves of Alencon lace and a small black hat. Mrs. Sigmund Marks was gowned in flesh chiffon, with a large brown straw hat.

Following the wedding breakfast for the members of the immediate families, Mr. Marks and his bride departed for Virginia Beach, the latter wearing an ensemble of brown and white triple sheer crepe and white linen, with matching accessories.

Mrs. Marks was a member of the 1933 graduating class of American University. Mr. Marks is an alumnus of Vanderbilt University, being a member of Phi Beta Kappa and Zeta Beta Tau fraternities, and is at present engaged in business in Reading, Pa., where the couple will be at home after July 15.

Among the out-of-town guests were Miss Dorothy Marks, sister of the bridegroom, Mr. Sigmund Marks, Mr. Leon Reid, of New York; Mrs. Harry Hellbrun and Mr. and Mrs. Allen Terry, of Mount Vernon, N. Y.

Miss Nell Moley, sister of Prof. Raymond Moley, has arrived from her home in Berea, Ohio, and is at the Carlton.

Mr. and Mrs. Jack Marshall have gone to the cottage on Chesapeake bay which they have leased.

Leah Guggenheim Bride Of Jeffrey A. Abel.

The marriage of Miss Leah Guggenheim, daughter of Mrs. Sydney Guggenheim, to Mr. Jeffrey Arthur Abel, son of Mr. and Mrs. Max Abel, took place yesterday at noon at the home of the bride's mother, at 4700 Connecticut avenue, with the Rev. Philip Bookstaber, of Harrisburg, officiating.

The members of the immediate family only were present, and the bride, unattended, was given in marriage by her mother. The bride was married in her traveling costume of brown and white, with matching accessories, and wore a corsage of gardenias. Mr. Stanford Abel was best man for his brother.

The couple departed immediately after the ceremony for New York, and yesterday sailed aboard the Queen of Bermuda for a wedding trip in the Bermudas. Upon their return they will make their home at 4700 Connecticut avenue.

Mr. and Mrs. Bishop P. Hill have motored to their country home, Hillbrow, at Shawnee-on-Delaware, Pa., where they will stay until after the Fourth of July. Mr. and Mrs. Ashmead Fuller and Dr. and Mrs. William A. Morgan are visiting them. Mr. William N. Sturtevant will motor there today for the week-end, and will later go to Haven, Me., to join Mrs. Sturtevant and their two sons.

Mr. Sydney Rhodes Prince and his son, Mr. Gregory Smith Prince, will sail today from New York on the Lafayette, of the French Lines, to spend several weeks in Europe.

The Rev. Arthur A. Vaschalde, of the Catholic University, will sail today on the Lafayette, of the French Lines, for Europe.

Mrs. Roger Robb and her infant son, Charles Cooper Robb, have gone to Sewickley, Pa., to stay with her parents, Mr. and Mrs. Howell C. Cooper. While they are away, Mr. Robb, son of Justice and Mrs. Charles H. Robb, is staying with Mr. and Mrs. Herman E. Gasch at their camp in Virginia.

Mrs. Thomas G. Mangan, jr., accompanied by her children, Barbara, Thomas 3d and Joanna, will go to Ventnor, N. J., in a few days to occupy the cottage they have taken for the summer. Mr. Mangan will join them for week-ends at the New Jersey resort. Mrs. Mangan will return to Washington tomorrow from New York, where she went to see her parents, Mr. and Mrs. John Haas, sail for Europe yesterday.

Mr. William McClellan Ritter, who has been attending the Century of Progress Exposition in Chicago, will return to Washington today for a stay of a few hours before joining Mrs. Ritter at their summer home, Macanita Cottage, Osterville, Mass.

Miss Margaret McKinley, daughter of the Adjutant General of the Army and Mrs. James Fuller McKinley, has selected July 28 for the date of her marriage to Lieut. Cogswell Oakes, U. S. A., son of Col. John Calvin Oakes, U. S. A., and Mrs. Oakes, of Charleston, S. C.

The ceremony will take place at 4 o'clock in the Bethlehem Chapel of the Washington Cathedral and will be followed by a reception at the home of the bride's parents on Thirty-sixth place.

Envoy's Family in Presentation Costume

Associated Press Photo.

Mrs. Robert W. Bingham (right), wife of the ambassador to London, and (left) Miss Henrietta Worth Bingham, daughter of the ambassador, photographed in the gowns they wore at the court presentation at Buckingham Palace June 23.

FRESH PEACH ICE CREAM
PURE—RICH—DELICIOUS
Delivered packed in dry or water ice... $1.00 qt.
at Store, Not Iced, 75c qt.
Cakes—Pastries
Candies—Nuts
Stohlman's
WEst 0063
1254 WISCONSIN AVE.

MATTRESS SERVICE
Ask about Our Low Prices...
For Renovating
Our electric sterilizing process leaves no odor.
CAPITOL BEDDING CO.
LINCOLN 2766

POST WANT ADS PAY

Announcing the Opening of
May's New Restaurant
2317 Calvert St. N.W.
(Opposite the Shoreham Hotel and Overlooking Rock Creek Park)
On Saturday, July 1st, at 5 P. M.
LUNCHEON TEA DINNER
Served Daily, Including Sunday
FRENCH CUISINE
DELICIOUS FOOD COURTEOUS SERVICE
Telephone Adams 1783
FRANCIS MAY
Formerly with Rauscher's
Prop.

The Terrace at the Shoreham
—Special Notice—
"A CARNIVAL IN VENICE"
Held Over Through Saturday
By Popular Request
Venetian Dancers and Music
"Barnee" and his Riviera Orchestra
Maxim Lowe's Music
Dinner, $1.50, and a la carte service
Special Dinner, Saturday, $1.75
No Couvert Charge for Dinner Patrons
Remaining through Supper
Reservations by "ROBERT" at The Shoreham Hotel, ADams 0700

Linen Suits
$12.50
These linen suits are grass bleached for pure whiteness and enduring finish . . . double shrunk to assure perfect fit after repeated laundering . . . and tailored to hold their shape longer and give greater service. Single and double breasted models.

Seersucker Suits, $10
Now is the time to free yourself of the burden of heavy clothes, and live a cooler Summer life—put on one of these famous Lorraine Seersucker Suits. Single and double breasted models, in striped patterns of gray, tan, or blue alternating with white.
THE MEN'S STORE, SECOND FLOOR

SAFE
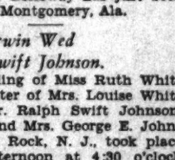
STORAGE
for valuable furs . . . Treatment and care that will preserve and enhance their loveliness. Our modern methods provide the safest summer home for fine furs.
FIDELITY Storage
420 U STREET, N.W.
NORTH 3400

WOODWARD & LOTHROP
10TH 11TH F AND G STREETS
PHONE DISTRICT 5300

For a Man's Holiday Wardrobe
Their Low Prices Make Them Excellent Values

Shirts—Shorts
65c 75c
SHIRTS (65c)—of fine quality, combed cotton, in athletic style—of splendid appearance and durability. Sizes 34 to 46.
SHORTS (75c)—of striped madras and broadcloth—faultlessly tailored and superbly styled for perfect comfort. Sizes 30 to 42.

Bathing Suits
$3.95
You can wear these Jantzen "Speed" Suits on any beach and know that your appearance is "right." Smart plain colors. Also "Speedaire" suits at this low price.

New Sennits
$1.75
Cool heads that want to stay cool don one of these new Sennits. They are made of fine quality straw, and blocked on perfect-fitting and comfortable lines.

Sports Oxfords
$7
Every man will feel Summer dressed—better-dressed—in a pair of these white buckskin oxfords, with perforated wing-tip, and tan leather sole and heel.
THE MEN'S STORE, SECOND FLOOR

Programs at Capital Churches

Patriotic Service at Universalist Church.

The Rev. Roger F. Etz, of Boston, general superintendent of the Universalist Church, will be the preacher tomorrow in the Universalist National Memorial Church at the second of the union summer services in which this church is joining with All Souls Unitarian and Mount Pleasant Congregational Churches. The service will be of a patriotic character in preparation for the celebration of Independence Day.

Dr. Albert W. Harned, choirmaster, has prepared a program of special music for the service. It will include as a processional hymn "God of Our Fathers," written for the Philadelphia Centennial in 1876; Martin's "Hail, Gladdening Light," an anthem setting of John Addington Symond's hymn, "These Things Shall Be," and the choral from Bloch's "America Symphony." During the church service there will be a kindergarten for children. On Thursday at 7:30 the Boy Scout Troop will meet in the parish house.

Dr. Etz will preach again at the union service on July 9.

Healing Evangelist Preaches At Gospel Tabernacle.

An unusual gospel feast is being spread at the Full Gospel Tabernacle, North Capitol and K streets, during the anniversary convention now going on, with a number of special speakers. The convention evangelist, C. S. Tubby, of Canada, is attracting increasing numbers nightly by his prophetic and evangelistic messages, many of which are illustrated by large pictorial charts.

A feature of the services has been the testimony of many who have been instantaneously healed of pain and illness after prayer by the evangelist. A special Healing Service is held Thursdays at 7:45, for all the sick.

A special interdenominational services will be held July 4, with a Sacred Patriotic Concert by the Tabernacle Band at 7:15 p. m., and messages by the evangelist.

Rev. Samuel Allison New Covenant-First Assistant.

The Rev. Samuel Allison is the new assistant to Dr. Albert Joseph McCartney at the Covenant-First Presbyterian Church. Mr. Allison will fill the vacancy occasioned by the death of the Rev. J. Woodman Babbitt. Mr. Allison graduated from the Princeton Theological Seminary last summer and comes to Washington from Philadelphia, where he has been acting minister for the Susquehanna Avenue Presbyterian Church. During his theological course he served as assistant minister to the Rev. John MacMillan in Atlantic City. He is a graduate of Washington and Jefferson College.

The Rev. Allison will be in charge during the absence of the pastor after July 15. He will concentrate upon the organization of the various young people's groups in connection with the church. He commences his work Sunday, July 2.

COOLIDGE'S PEW

Post Staff Photo.

A plate presented the First Congregational Church by the choir now marks the pew used by the late President Coolidge. Mrs. Ruby Smith Stahl, director of the choir, is shown in the pew.

Vacation Bible School At Central Presbyterian.

A Vacation Bible School is now in progress at the Central Presbyterian Church, with an enrollment of over one hundred. Classes for children and young people from four to sixteen years of age are held daily, in Bible, in missions and in music; and in addition there is a period for handiwork and a period for supervised recreation on the large lawn which forms a part of the church property.

Dr. James H. Taylor, pastor of the church, is attending the Pan Presbyterian Council, which is now in session at Belfast, Ireland. During his absence the pulpit is being supplied by F. V. Poag.

"Jesus the Friend." Subject of Dr. Copenhaver's Sermon.

Dr. John C. Copenhaver, pastor, will preach tomorrow morning at 11 o'clock in Epworth Methodist Episcopal Church, South, Thirteenth street and North Carolina avenue northeast, and will administer the sacrament of the Lord's Supper. His sermon subject will be "Jesus the Friend."

The annual custom of combining the evening services will be started tomorrow evening at 7:30, when Mr. Leslie Allen will be the leader of the service, after which Dr. Copenhaver will preach, taking as his subject "The Patriot." This plan will continue until early in September.

Dr. Hutchinson to Preach On "Jesus Only."

Dr. Forney Hutchinson will preach both the morning and evening service tomorrow. At the morning service his topic is "Jesus Only!" and for the evening, "Songs in the Night!" The choir, under the direction of Mr. Shure, will sing anthems at each service.

The second of the series of Evenings of Music planned by the Mount Vernon School of Music will be given on Wednesday, July 5, at 8:15 p. m., with Mildred Mulliken, organist, and Madeline Padgett, soprano.

Church of the Ascension To Have July 4 Service.

The Church of the Ascension, Massachusetts avenue, at Twelfth street, will have a celebration of the Holy Communion on July 4 at 10 a. m. There will be no sermon at this service, but it will be an occasion of intercession and prayer, that God the Father may guide the Nation and those in authority into the way of truth and happiness, prosperity and peace.

"Nation and The Crisis" Tomorrow's Topic of Dr. Sizoo.

Dr. Joseph R. Sizoo will have for his subject, "The Nation and the Crisis," tomorrow morning at the New York Avenue Presbyterian Church. The Young People's Society for Christian Endeavor will meet in the evening at 7 o'clock, when Dr. Sizoo will speak on "What the Church Expects of the Christian Endeavor."

The Sunday evening Vesper Service will be observed at 8 o'clock. Dr. Sizoo will deliver the meditation at this service.

Bishop Freeman to Deliver Patriotic Sermon Tomorrow.

The sermon in commemoration of Independence Day at the people's evensong service in the great choir of Washington Cathedral tomorrow afternoon at 4 o'clock will be delivered by Bishop James Edward Freeman, who has returned to the city unexpectedly from his summer home in Sorrento, Me. Music appropriate to the occasion will be rendered by the Cathedral choir.

The preacher at the celebration of Holy Communion at 10:30 a. m. will be Canon Anson Phelps Stokes, who returns to Washington today after a year's absence. He will be in residence at the College of Preachers during July and preach at several of the Cathedral services. During the year Canon Stokes has visited the universities of the Union of South Africa as lecturer for the Carnegie Corporation, traveled the length of the African continent to inspect the work of the Phelps Stokes Fund and other agencies in educational and interracial work, and for the last six months has been in Provence, France, working on his book, "The History of the University Movement."

First Congregational Church Honors Coolidge Pew.

Dr. Allan A. Stockdale, minister of the First Congregational Church, Tenth and G streets northwest, tomorrow morning will preach on "The Ministry of Silence." In the absence of the organist, Paul DeLong Gable, Miss Florence Reynolds will be at the console. The service is at 11 o'clock. There will be no service in the evening at 8 o'clock.

The bronze plate, presented by the choir to the church, as a marker for the pew occupied by President Coolidge and his family during their residence in Washington, has been placed on the pew. The inscription reads: "Calvin Coolidge, August, 1923—March, 1929. President Coolidge and Mrs. Coolidge were loyal members and faithful attendants."

"Dwelling in the Dawn" Theme of Mr. Bird's Sermon.

"Dwelling in the Dawn" is the theme of the sermon that the minister, the Rev. Andrew R. Bird, will preach at the morning service at the Church of the Pilgrims, on the Parkway, at Twenty-second and P streets northwest. At the evenign service at 8 o'clock the minister will preach on "Singing Amid Life's Shadows."

On Thursday, July 6, at 8 p. m. the weekly gathering for prayer will take place in the chapel, followed by a lecture on "Opportunity Confronting the Church in America Today." A number of the advanced Scouts from the church troop, No. 72, Boy Scouts of America, are having part in the summer encampment operated by the District of Columbia Council at Camp Roosevelt on Chesapeake Bay.

Former Asheville Official Loses Public Works Job

(Associated Press.)

Public works administration officials yesterday told newspapermen there was "no indication" that R. W. Rigsby, former city manager of Asheville, N. C., would be reemployed by the public works administration.

Mr. Rigsby was among a group of 33 employes hired by Col. George Spalding some weeks ago before Col. Donald H. Sawyer was made temporary administrator of public works. The group was released by Mr. Sawyer and Secretary Ickes, although several were reemployed.

Americans Help Panama Celebrate Anniversary

Panama, Canal Zone, June 30 (A.P.).—The centenary of the birth of Panama's first president, Dr. Manuel Amador Guerrero, was observed today by a solemn session of the national cabinet on Independence Plaza which was addressed by President Harmodio Arias.

American air squadrons staged maneuvers and a military review at Fort Amador was being held later in the day as a gesture of friendship between the United States and Panama.

Yellowstone Park Birds To Have "Interpreter"

Yellowstone Park, June 30 (A.P.).—The birds of Yellowstone Park are to have their own "interpreter" this summer.

Charles Bowman Hutchins, nationally known naturalist and ornithologist, has been assigned to the park during the season as a ranger-naturalist and will tell the visitors of the 210 bird varieties found in the park.

Rosenbach Bids $61,900 For First Folio of Bard

London, June 30 (A.P.)—Dr. A. S. W. Rosenbach, of Philadelphia, paid a record price of £14,500 (currently $61,900) today for a first folio of Shakespeare at Lord Rosenberry's library sale at Sotheby's auction room.

Episcopal

ASCENSION

Massachusetts ave. at Twelfth st. The Rev. F. A. PARSONS, Rector.
Sunday Services—8 and 11 a. m.
July 4 Service—10 a. m.

Washington Cathedral

Wisconsin and Massachusetts Avenues and Woodley Road.

Holy Communion 7:30 a. m.
Holy Communion and Sermon. Preacher, Canon Stokes 10:30 a. m.
National Patriotic Service and Sermon. Preacher, the Bishop of Washington 4:00 p. m.

ROCK CREEK PARISH ST. PAUL'S

Rock Creek Church rd. and Webster st. Rev. F. J. BOHANAN, D. D., Rector.
Services—8:30, 9:30, 11 a.m. and 7 p.m.

ST. AGNES' CHURCH

46 Que Street Northwest.
(Fla. Ave. or N. Capitol St. Cars.)
Rev. V. O. ANDERSON, Rector.
Sunday services, 7 and 11 a. m. Daily mass, 7 a. m. Evensong and Intercessions, Friday, 8 p. m.

Presbyterian

CENTRAL PRESBYTERIAN

Southern General Assembly
16th and Irving Sts. N.W.
Rev. James H. Taylor, D. D., Pastor.
9:30 a. m.—Sunday School.
11:00 a. m.—Morning Worship.
8:00 p. m.—Evening Worship.

COVENANT-FIRST

Connecticut Ave. at 18th and N Sts. N.W.
Dr. Albert Joseph McCartney, *Minister*
Rev. Samuel R. Allison, Assistant to Minister
Morning worship at 11 A. M.
Subject:
"The Vine and the Branches"
(Dr. McCartney)
Sunday school at 10 A. M. for all grades.
Thursday evening service throughout July at 8 o'clock.

CHURCH OF THE PILGRIMS

ON THE PARKWAY
At 22d and P Sts. N.W.
Gift of the Presbyterians of the South to the Nation's Capital.
Rev. Andrew Reid Bird
Minister.
Divine worship and preaching by the minister at 11 a. m. and 7:45 p. m.
Organ Recital 7:30 P. M.
A Cordial Welcome to All.

NEW YORK AVENUE CHURCH

13th & H & N. Y. Ave.
Ministers
DR. JOSEPH R. SIZOO
DR. ALBERT EVANS
11:00—"The Nation and the Crisis."
(Dr. Sizoo)
8:00—Evening Vesper Hour.
(Dr. Sizoo)

CONGREGATIONAL.

FIRST CONGREGATIONAL CHURCH.
10th and G Streets N.W.
Allen A. Stockdale, D.D., Minister.
11 a. m. Dr. Stockdale preaches on "The Ministry of Silence." Thursday, supper at 6 p. m., followed at 6:45 by midweek service; Dr. Stockdale speaks on "Busy, But Happy Leisure."

CHRISTIAN SCIENCE.

Christian Science

Churches of Christ, Scientist, Branches of The Mother Church,
The First Church of Christ, Scientist, in Boston, Mass.

First Church of Christ, Scientist, Columbia rd. and Euclid st.
Second Church of Christ, Scientist, 111 C st. ne.
Third Church of Christ, Scientist, 13th and L sts. nw.
Fourth Church of Christ, Scientist, 16th and Meridian sts. nw.

SUBJECT:
"GOD"

SERVICES:
SUNDAY—11 a. m. to 8 p. m.
SUNDAY SCHOOL—11 a. m.
WEDNESDAY EVENING MEETINGS, 8 O'CLOCK.
READING ROOMS:
FIRST CHURCH, 730 17th st. nw. Hours, 9 to 9 (except Wednesday, 9 to 7, and Sundays and holidays, 2:30 to 5:30).
SECOND CHURCH, 111 C st. ne. Hours, 1:30 to 5:30 week days; closed Sundays and holidays.
THIRD CHURCH, Colorado Bldg., 14th and G sts. Hours, 9:30 to 9 (except Wednesday, 9:30 to 7:30; Sundays and holidays, 2:30 to 5:30).
FOURTH CHURCH, Tivoli Bldg., 3313 14th st. Hours, 9 to 9, weekdays; Wednesday, 9 to 7:30; Sundays, 2:30 to 5:30; holidays, 2:30 to 7:30.
All are welcome to attend our church services and use our reading rooms.

METHODIST EPISCOPAL SOUTH.

MOUNT VERNON PLACE

Southern Methodism's Representative Church, Mass. ave. at 9th st. nw.
FORNEY HUTCHINSON, D. D., Pastor.
11 a. m.—"Jesus Only."
8 p. m.—"Songs in the Night."
DR. HUTCHINSON WILL PREACH

UNION SERVICES.

UNION SERVICE

All Souls Unitarian Church
Mt. Pleasant Congregational Church
Universalist National Memorial Church
at the
UNIVERSALIST NATIONAL MEMORIAL CHURCH
16th and S Streets N.W.
11 O'Clock
Rev. Roger F. Etz, D. D.,
General Superintendent of Universalist Churches.

NATIONAL EVANGELISTIC CENTER

7:30—"When Jazz and Death Danced Together"
HEAR EVANGELIST TUBBY
Musical Program—Amplifier for Crowds
Full Gospel Tabernacle
North Capitol & K Sts.
Nightly, exc. Sat., 7:45—Sun. 11.00 and 7:30
ANNIV. CONVENTION
June 25 to July 16
Healing Service, Thur., 7:45
Rev. J. R. Hardt and Wife
Fri., 7:45
Missionary-Illustrated Views of Africa
COME TO THE FEAST.

The Food and Home Economics Page

Appearing Each Saturday in The Washington Post

POST PRIZE IS WON BY "CHERRY OLIVES"

Woodstock Woman's Recipe for Canned Delicacy Awarded $5.

An interesting preparation will result from the putting to use of this week's Post prize recipe. It was submitted by Mrs. Harry Sheets, of Woodstock, Va., and is for "Cherry Olives." She wins the $5 prize.

All formulas which are submitted in the weekly contests of The Post must use as an ingredient some product which is handled by the advertisers of the Saturday Food and Home Economics' Page of the paper.

Mrs. Sheets recipe follows:

Choose ripe, perfect cherries with stems on. Sour cherries are preferable. Wash and pack carefully in glass jars.

Allow two tablespoons vinegar and one teaspoon salt to each pint of fruit. Fill up jar with cold soft water and seal.

These may be used within a few days or they may be kept indefinitely. They make a good accompaniment to the meat course besides making a novel and attractive garnish. All ingredients may be purchased at the Sanitary Grocery.

The Meanderer

Recommends Ready-Made Picnic Dinner—And Ready-Made Foods for the Pantry Shelf.

"Just fix up a few sandwiches" may sound like light work for the homemaker. Privately the Meanderer thinks making sandwiches are much more trouble than cooking a steak. If the family would be satisfied with a few sandwiches, it wouldn't be such a fallacy to treat picnics as a matter of labor-saving for the cook. But families think mother hasn't planned well if there is not a sizable stack of sandwiches and accompaniments. The "so-what" the Meanderer would present is the readymade picnic basket two popular downtown bakeries are introducing. It contains a cooked picnic ham, a pint of potato salad, a pint of cole slaw, a dozen sandwich buns, a loaf of rye bread and a half dozen cup cakes. If the food items were bought separately in the shops, the cost would be $1.70, while the special picnic-box price is $1.49.

Meat loaves and individual chicken pies also are ready for picknickers in the shops just mentioned. Individual fruit pies for 5 cents each are quick sellers from the same food counters.

Plenty of consideration for the plight of the housewife in summer, when cooking is an uncomfortable duty, is apparent on the shelves of a food shop in the heart of a big department store. The Meanderer will list some of the foods ready to serve, which the housewife may order from the big department store, just as she would order a hat or a dress (and, incidentally charge them to her store account as readily as she charges anything else).

Here are some of the canned foods that suggest appetizing parts of summer menus:

Lobster, crab meat, shad roe, shirmps, tuna fish, kippered herring, choice sardines, some of them in tomato sauce; canned ham, canned tongue, sauerkraut and frankfurters, chicken and noodles in glass jars; a rice and chicken dinner in jars; a chowmein dinner package with the sprouts, celery and meat in a jar, the noodles dry and the imported sauce in a bottle included in the package; kidney, lamb or beefstew in cans and a well-seasoned spaghetti dinner in glass jars.

English mustard pickles, watermelon pickles, special mayonnaise, to which fruit juices have been added for fruit salads; a tartar sauce that has no onions in its mixture, but chopped olives instead, and pitted olives, which the menu planner may want to stuff with special stuffings, are among the delightful "tangy" things that will give relish to the most commonplace menu.

Telephone questions on The Meanderer's column to The Washington Post, National 4205, Extension 19; or address The Meanderer, The Washington Post, inclosing self-addressed, stamped envelope for reply.

Washington Man Heads National Lime Group

Atlantic City, N. J., June 30 (A.P.).—The National Lime Association today reelected Norman G. Hough, of Washington, D. C., as president and general manager.

Bernard L. McNulty, of Chicago, was elected temporary chairman of the board of directors; W. V. Brumbaugh, of Washington, was elected secretary and assistant treasurer, and R. P. Wilton, of Wrightsville, Pa., treasurer.

Six Days to Be Limit On P. U. C. Furloughs

Public Utilities Commission employes were told yesterday by Maj. Gen. Mason M. Patrick, chairman, that the extent of the rotative furlough to be imposed on them would not exceed six days. His announcement came during a ceremony marking the retirement of William H. Terrell, colored laboratory assistant in the gas inspection bureau.

Terrel was given a gold watch by his fellow employes. He has been in the District service 28 years.

40¢ POUND Swings WORLD FAMOUS JAVA & MOCHA COFFEE
1013 E STREET

WHAT'S GOOD TO EAT

DURING LENGTHENED SEASON GREEN PEAS SCORE BIG HIT

By Ann Barrett

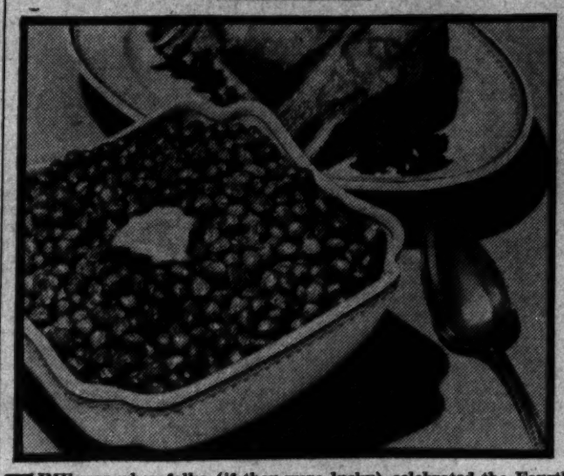

TIME was when folks (if they were lucky) celebrated the Fourth of July with the first mess of green peas out of their own gardens. Then a few short weeks and the fun was over. Nowadays, peas are in the market pretty generally all spring and summer.

So golf-champ Helen Hicks can have more shots at that combination she dotes on—filet mignon and green peas. And Carveth Wells, explorer and lecturer, can have more chicken croquettes banked up with green peas.

Cooking Tips

And a good time may be had by all of us, for weeks to come, if we don't spoil our peas by cooking them too long, or in too much water. If peas are fresh and not too old, 15 minutes should tender them. Use as little water as possible, have it boiling when you put the peas in, and salt it lightly during the last few minutes of cooking (½ teaspoon salt to 2 cups peas). If you should suspect your peas of having lost their sweetness through old age, you can restore some of it by adding 1 teaspoon of sugar to the water (for each 2 cups of peas). Steaming peas is a good way to treat them, too. So is cooking them (with seasoning) tied in squares of parchment cooking paper.

Seasoning (besides salt and pepper) may be butter or cream—say 1 tablespoon to each cup of peas. As with every green vegetable, peas taste best when they stand in their seasonings 3 or 4 minutes, so as to be well flavored.

English Peas

An English way of seasoning peas is to cook them with mint, like this: Put 2 cups of very young, tender peas into a glass jar (that has a tight cover) with 1 tablespoon butter, 1 tablespoon sugar, ½ teaspoon salt, ¼ teaspoon pepper and 1 teaspoon chopped mint. Cover jar tightly. Then set it on muffin ring or small block of wood in kettle of boiling water. (Water should come up halfway up on jar). Keep water boiling hard 30 to 60 minutes. Peas may also be cooked this way in parchment cooking paper.

Chicken Croquettes With Peas

Peas make pet combinations with filet mignon (or steak), with salmon (either hot or in salad) and with chicken — especially chicken croquettes.

So here's a recipe for melt-in-the-mouth chicken croquettes: First, gently cook ½ cup minced mushrooms in 2 tablespoons butter about 2 minutes. Combine this with 1 cup minced cooked chicken. 1 teaspoon minced parsley and ½ cup very thick white sauce (made with 2 tablespoons butter, 2 tablespoons flour, ½ cup milk—scant measurements, if you're not to have too much). Season mixture to taste, and cook a few minutes over low fire. Then cool mixture and form into croquettes. Roll these in fine crumbs, dip in egg, shake off excess egg, and roll again in fine crumbs. Fry till light brown in deep fat at 390 F. (hot enough to brown cube of bread in 40 seconds). Serve with green peas either plain or in a thin white sauce.

Send for Chicken Recipes.

In case you'd like to celebrate the Fourth of July (or some other day) with green peas and chicken in some other role—say fried or broiled or done in a Dutch oven—you'll find our newest bulletin "World-Famous Ways to Cook Chicken" a big help.

MRS. ANN BARRETT
Washington Post Food Service.
500 Fifth avenue, new York.

Six cents in loose stamps and self-addressed envelope inclosed. Please send me your newest bulletin, "World-Famous Ways to Cook Chicken."

NAME .....
ST. & NO. .....
CITY .....
STATE .....

D. C. Approves Plan For Summer Camps

The District Commissioners yesterday approved a tentative plan for operating Camps Good Will and Pleasant during the summer for the use of charitable agencies desiring to sponsor daily outings. Miss Sibyl Baker, director of playgrounds, will supervise the play facilities.

The camps in the past have been operated by the Associated Charities, but this summer the organization is without funds to reopen them. Camp Good Will, for white children, is in Rock Creek Park, while Camp Pleasant, for colored children, is near Blue Plains, Va.

Republicans of Fairfax Elect Delegates Tonight

Dr. F. M. Brooks, chairman of the Fairfax County Republican executive committee, has issued a call for a county Republican convention tonight in the courthouse at Fairfax, Va. The purpose of the convention is the selection of 27 delegates and 27 alternates to the State Republican convention, in Lynchburg, next Monday and Tuesday.

A candidate to run in the general election in November against the Democratic nominee for delegate to the State Assembly from Fairfax County will also be selected.

G. R. Newman Elected Bible Institute Head

G. R. Newman was elected president of the J. B. Henderson Memorial Bible Institute, Inc., at the annual election yesterday. H. M. Winder was named vice president; Miss Elmira Newman, secretary; William Newman, assistant secretary, and Mabel Washington, treasurer.

It was also announced that a campaign to raise $12,000 to finance and equip a building for the institute is now under way, and voluntary contributions are being solicited from individuals and churches.

Auxiliary of V. F. W. Here Chooses Officers

Mrs. Clay Keene Miller, of 3918 Ingomar street northwest, has been elected department president of the Ladies Auxiliary to the Veterans of Foreign Wars, recently organized in the District.

Other officers included Roberta Fawcett, senior vice president; Katherine Lawson, junior vice president; Adelaide Grant, treasurer; Rose Lubkerk, chaplain; Florence Morris, conductress, and Mary Dove, guard.

Play days are hey days! Good food builds strong bodies!

Schindler's "fresh roasted" Peanut Butter

JOS. PHILLIPS
The ORIGINAL ALL PORK SAUSAGE
At Your Favorite Grocers....
25¢ A POUND

Celebrate the 4th Right... You'll Enjoy
FUSSELL'S Real Cream ICE CREAM
Since 1851

Banish All Baking Worries by Using

Washington FLOUR

Plain and Self-Rising

Plain Washington Flour is the all purpose flour—ready to bake anything and everything to perfection. Self-Rising Washington Flour is made expressly for biscuits, waffles, shortcakes, muffins, doughnuts, pastries, etc., without baking powder, the flour coming ready mixed with the exactly correct proportions of the purest leavening phosphates.

There is no better flour made than Washington Flour and none which so exactly meets the condition of the family kitchen and your personal recipes.

For sale by ALL grocers and delicatessens, chain stores and markets in all sizes from 2-lb. sacks up. WASHINGTON FLOUR IS THE GUARANTEED FLOUR.

Wilkins-Rogers Milling Co.
Washington, D. C.

LOW PRICE LEADERS — SANITARY GROCERY CO. INC. — WHERE QUALITY COUNTS

ALSO OWNING AND OPERATING

These Prices Effective in Washington and Vicinity — PIGGLY WIGGLY — These Prices Effective in Washington and Vicinity

EARLY JULY VALUES

RINSO	3 small pkgs.	23c
LARGE RINSO	pkg.	20c
LIFEBUOY SOAP	3 cakes	17c
SCOT TISSUE	3 rolls	22c
WALDORF TISSUE	4 rolls	15c
CROWN SARDINES	2 cans	13c
NATIONAL PALE DRY GINGER ALE	3 bots. contents	25c
LIBBY'S PEARS	2 big cans	33c
LIBBY'S PEACHES	2 big cans	25c
LIBBY'S PINEAPPLE	2 big cans	29c
LIPTON'S TEA	¼-lb. pkg.	18c
LIPTON'S TEA	½-lb. pkg.	35c
PETER-PAN PEAS	3 No. 1 cans	25c
PETER-PAN PEAS	3 No. 2 cans	40c
SANICO ICE CREAM (In Approximately 185 Stores.)	pint	15c
PURE LARD	2 lbs.	17c
EGGS SANICO CARTON	doz.	21c
Fresh Killed FRYING CHICKENS		25c
SANICO HAMS	lb.	15c
LEG O' LAMB	lb.	18c
SHOULDER LAMB ROAST	lb.	11c
BREAST OF LAMB	lb.	6c
LAND O' LAKES BUTTER	lb.	32c
JUMBO Country Style Roll BUTTER	2 lbs.	53c
KRAFT PIMENTO AMERICAN VELVEETA	½ lb. pkg.	15c
UNDERWOOD'S DEVILED HAM	3 sizes 3 prices	5c 9c 17½c
SANICO MAYONNAISE	8 oz. jar	13c
SANICO MAYONNAISE	pint	23c
RAINBO Salad Dressing	qt.	25c
NEW POTATOES	10 lbs.	29c
BING CHERRIES	lb.	18c
ICEBERG LETTUCE	2 heads	19c
LIMA BEANS	3 lbs.	25c
FRESH TOMATOES	3 lbs.	25c
CANTALOUPES	2 for	19c
CARROTS	2 bchs.	15c
LEMONS	4 for	10c
BEETS	bch.	5c
CAMPFIRE MARSHMALLOWS	lb. pkg.	15c

UNEEDA BAKERS (In All Sanitary Stores) Assortment De Luxe pkg. 25c

SUNSHINE (In All Piggly Wiggly Stores) Surprise Assortment pkg. 25c

QUICK RESULTS AT LOW COST
POST CLASSIFIED ADS

PUBLIC WORKS DRIVE MAY LEAD TO BOOM

Standard Statistics Likens Program's Possibilities to "War Baby" Days.

By Lawrence Sullivan.

Public works expenditures under the recovery act involve a potential duplication of the "war babies" boom experienced in the United States in 1915-17, when the European governments were placing gigantic orders here.

This summary of the possibilities of the program now under way was made public yesterday by Standard Statistics Co.

Almost simultaneously, the new Public Works Administration, in the Interior Building, announced that work would begin immediately throughout the country under the $400,000,000 public roads authorization.

Jobs For 100,000.

Director Sawyer estimated that the roads program alone would provide a little more than 9,000,000 man-weeks' work. He predicted that 100,000 men now unemployed would be put to work on new highways and forest trails during the next six weeks.

The Standard Statistics' survey points out that the total spending of the allied governments in the United States in the two years ended April, 1917—when this country entered the war—was approximately $4,600,000,000, or at the rate of $2,300,000,000 annually.

It is then recalled that the European orders were the factor which snapped American industry from a distressing slough of depression to unprecedented heights of industrial activity within a year.

Billion for Year.

Although the survey does not take account of the fact that it will not be physically possible to inaugurate work within two years to use up the entire sum available in a public works authorization of $3,300,000,000, this suggestion from other sources still contemplates the expenditure of about $1,000,000,000 under the forced expansion program during the fiscal year 1934, which starts today.

"The program of Government buying, building and borrowing has points of resemblance to the 'war babies' boom of 1915-17," the Standard Statistics' survey says.

"A total of $3,300,000,000 has been authorized for public works in various forms. A comparison of this amount with the sums spent by the allies in the United States during the early years of the war indicates the magnitude of the potential stimulus to business."

Borrowings of Nations.

"During the first two years of the struggle, France borrowed in the United States, $694,000,000; Russia, $136,000,000, and Great Britain, $1,065,000,000, a total of $1,895,000,000.

"In addition large amounts of American securities held abroad were mobilized and resold in this country. England's mobilization of dollar issues, by loan to or purchase by the Treasury, amounted to $1,221,000,000, in addition to which $1,635,000,000 of sterling securities, figured at the pre-war value of the pound, were gathered in. A large part of both descriptions was pledged to secure borrowings in the United States, leaving, say, $1,800,000,000 for sale. France also mobilized approximately 2,000,000,000 francs representing French investments abroad, but how many of these found their way to America can not be determined. During 1915 and 1916, gold imports into this country totalled $950,000,000.

"Disregarding the numerous invisible or untraceable items in the international balance of payments, it appears that foreign countries had available for war time purchases in the United States upward of $4,600,000,000 in the two years ended April, 1917. How far this total is comparable with prospective expenditures on public works will depend on the amount and speed of expenditure under the existing $3,300,000,000 authorization."

Bulk for Wages.

Director Sawyer's road-building survey emphasized that in such work between 80 and 90 per cent of the entire expenditure goes directly for wages.

"At least 100,000 men will be at work within six weeks," Mr. Sawyer continued. "The number of newly employed men will increase steadily as State and local highway programs develop and win approval.

"The advent of cold weather will not halt this work, for Federal highway engineers are perfecting methods for modifying the effects of low temperatures upon roads under construction."

Under the law not more than 50 per cent of the funds allocated may be used for extension of existing Federal-aid highway systems. The remaining half of all available funds must be devoted to feeder roads and the improvement of established routes through municipalities.

Money Markets

FOREIGN EXCHANGE.

New York, June 30 (A.P.).—Foreign exchange irregular. Great Britain in dollars, others in cents.

Great Britain—Demand, 4.28; cables, 4.28; 60-day bills, 4.26⅞.

France—Demand, 4.94½; cables, 4.94¾.

Italy—Demand, 6.63; cables, 6.63.

Belgium—Demand, 17.62.

Germany—Demand, 30.00.

Holland—Demand, 50.45.

Norway—Demand, 21.47.

Sweden—Demand, 22.00.

Denmark—Demand, 19.05.

Switzerland—Demand, 24.25.

Spain—Demand, 10.93.

*Portugal—Demand, 3.93.

*Greece—Demand, 0.73⅜.

*Poland—Demand, 14.34.

*Czechoslovakia—Demand, 3.78.

*Jugoslavia—Demand, 1.75.

*Austria—Demand, 14.92.

*Roumania—Demand, 0.82.

*Argentina—Demand, 32.45.

*Brazil—Demand, 7.64.

Tokyo—Demand, 26.87½.

Shanghai—Demand, 27.37½.

Hongkong—Demand, 30.37½.

Mexico City—Demand (silver peso), 27.75.

Montreal in New York—Demand, 91.37½.

New York in Montreal—Demand, 109.50.

*Nominal.

NEW YORK.

Call money steady; 1 per cent all day. Time loans steady; 60-90 days, ¾; 4-5 months, 1; 6 months, 1¼ per cent. Prime commercial paper, 1½. Bankers' acceptances unchanged.

Bar silver steady, ½ higher at 35¾.

LONDON.

Bar gold, 123s. Money, ½ per cent. Discount rates, short bills, ½; 3-month bills, ½@⅝ per cent.

Bar silver firmer, ¼ higher at 18¾d.

PARIS.

Three per cent rentes, 67 francs 65 centimes; 4½ per cent rentes, 83.75.

Exchange on London, 86.05. The dollar was quoted at 20.6[illegible].

THE METAL MARKETS.

New York, June 30 (A.P.).—COPPER—Quiet; electrolytic, spot and future, 8.

TIN—Steady; spot and nearby, 44.75; future, 44.87.

IRON—Steady; unchanged.

LEAD—Dull; New York, 4.20; East St. Louis, 4.05.

ZINC—Steady; East St. Louis, spot and futures, 3.90.

ANTIMONY—Spot, 7.00.

TRADE TRENDS.

(Associated Press.)

Hardware—Dealers' purchases to increase stocks are said to have been an important factor in the pronounced improvement in wholesale market during the past two months.

Furniture—The trade hears that orders recently booked by some wholesalers ran 50 per cent ahead of the same period last year.

Grocery trade—Wholesalers are said to be experiencing an increased demand based on the steady advance in quotations. Order for teas and spices are running in good volume for immediate needs and the future.

Heavy chemicals—In most products demand continues active. Soda ash and arsenic are moving out in good volume to the glass industry.

Lead—Sales for July shipment are estimated at about 35,000 tons, against 28,000 tons sold for July. Corroders have been active buyers during the past week.

Copper Stocks Top 1,200,000,000 Units

New York, June 30 (A.P.).—Dow, Jones & Co. today estimated that stocks of refined copper in the United States declined about 40,000,000 pounds in June, which was also the amount of decrease for May.

Refined stocks in this country are now around 1,200,000,000 pounds, but sales and open contracts would bring unsold metal in producers' hands at present to about 700,000,000 pounds. The agency said there had been a heavy demand for tubes and sheets, due partly to the operations of breweries, although a large increase in general orders for copper and brass had taken place.

Domestic consumption of new copper is estimated at more than 40,000 short tons monthly compared with a low of 16,000 tons last year.

HESTER'S COTTON STATEMENT

New Orleans, June 30 (A.P.).—Comparisons are to actual dates, not to close of corresponding weeks.

In thousands of bales.

In sight for the week, 203; year ago, 50; two years ago, 27; for the month, 768; year ago, 221; two years ago, 107; for season, 13,820; year ago, 15,529; two years ago, 13,899.

Port receipts for season, 8,624; year ago, 9,990; two years ago, 8,930.

Overland to mills and Canada for season, 659; year ago, 634; two years ago, 852.

Southern mill takings for season, 4,602; year ago, 4,067; two years ago, 3,728.

Interior stocks in excess of August 1, minus 65; year ago, 888; two years ago, 389.

Foreign exports for the week, 143; year ago, 85; two years ago, 68; for season, 7,716; year ago, 8,222; two years ago, 6,451.

Northern and Canadian spinners' takings for the week, 41; year ago, 8; for season, 1,378; year ago, 1,417.

Statement of spinners' takings of American cotton throughout the world: This week, 365; year ago, 193; two years ago, 178; total since August 1, 13,849; year ago, 13,345; two years ago, 11,184.

State of world's visible supply: Total visible this week, 9,254; week ago, 9,468; year ago, 9,624; two years ago, 8,257. Of this total, American, this week, 7,341; week ago, 7,508; year ago, 7,629; two years ago, 5,920. All other kinds, this week, 1,913; week ago, 1,965; year ago, 1,995; two years ago, 2,337. Visible in United States this week, 5,112; year ago, 5,437. Visible in other countries, this week, 4,142; year ago, 4,187.

SILK MARKET.

New York, June 30 (A.P.).—Raw silk futures closed steady; sales, 1,150 bales: July, *2.12; October, *2.05; December, 2.06. Open market quotations (60-day basis): Shanghai, steam filature, 78 per cent seriplane, 2.00@2.02; Canton, double extra "A," 14-16s, 1.60; Japanese, special crack, double extra, 81 per cent seriplane, 13-15s 2.40.

*Bid.

FLOUR MARKETS.

New York, June 30 (A.P.).—Flour firm: spring patents, 5.55@5.95; soft winter straights, 5.00@5.40; hard winter straights, 5.30@5.55. Rye flour firm; fancy patents, 5.35@5.85.

Minneapolis, June 30 (A.P.).—Flour 10 cents lower; carload lots, family patents, 6.50@6.60 a barrel in 98-lb. cotton sacks. Shipments, 37,551. Pure bean, 15.15@15.50.

INVESTMENT TRUSTS.

(Quotations furnished by Waggaman, Brawner & Co., Inc.)

	Bid	Asked
Administered Fund	17.20	18.35
Amer. Bankstocks Corp	1.25	1.42
Bullock Fund	14½	15½
Cor. Tr. Shs., Accum. & ser. AA	2.20	....
Corp. Trust Shs., old ser.	2.30	....
Cumulative Trust Shs.	4.25	....
Deposited Bank Shs. A	2.45	2.72
Deposited Insurance Shs. A	3.07	3.41
Diversified Trustee Shs., ser. C	2.25	2.50
Dividend Shs., Inc.	1.34	1.44
Incorporated Investors	18.11	19.67
Independence Trust Shares	2.25	2.50
Industrial & Power Shs.	14	15½
Nationwide, ser. B	3.70	3.80
Nationwide, voting	10¾	11¼
N. Y. Bank Trust Shs.	3⅜	3½
No. Am. Bond Trust cert.	80¾	84
*No. Am. Tr. Shs., ser. 1933	1.95	....
No. Am. Tr. Shs., ser. 1955-56	2.65	2.98
Quarterly Income Shares	1.50	1.61
Spencer Trask Fund, Inc.	14¾	15½
Sup. Corp. of Am., ser. AA & BB	2.30	2.50
Trusteed N. Y. Bank Shs.	1.35	1.60
U. S. E. L. P. S., voting	1.14	1.23
U. S. E. L. P. S., ser. B	3.10	3.20

*Ex dividend.

TREASURY CERTIFICATES.

(Reported by Chas. D. Barney & Co.)

Rate	Maturity	Bid	Offer
4s	Aug. 15, 1933	100 21-32	100 23-32
1½s	Sept. 15, 1933	100 11-32	100 13-32
¾s	Dec. 15, 1933	100 6-32	100 10-32
4½s	Dec. 15, 1933	101 27-32	101 29-32
⅝s	Mar. 15, 1934	100 8-32	100 10-32
3s	May 2, 1934	102 10-32	102 12-32
2⅛s	Aug. 1, 1934	101 29-32	101 31-32
3s	June 15, 1935	103 12-32	103 14-32
2⅞s	Apr. 15, 1936	101 28-32	101 30-32
3s	Apr. 15, 1937	101 26-32	101 28-32
3¼s	Sept. 15, 1937	102 15-32	102 17-32
2⅝s	Feb. 1, 1938	100 16-32	100 18-32
2⅞s	June 15, 1938	100 29-32	100 31-32

Bank Stocks

New York, June 30 (A.P.).—Over the counter market.

BANKS.

	Bid.	Asked.
Bank Manhattan (2)	30½	32½
Chase National (1.40)	27¾	29¾
Commercial (6)	131	141
Fifth Ave (34a)	1195	1245
First National (100)	1395	1445
National City (1)	31½	33¼
Public (1.50)	26¾	28¾
TRUST COMPANIES.		
Bankers (3)	61¼	63¼
Bklyn Trust (4)	131	137
Cen Hanover (7a)	136½	140½
Chemical (1.80)	37¾	39¾
Continental (.80)	15½	17
Corn Exchange (3)	59	61
Empire (1)	21⅝	23⅝
Guaranty (20)	297	302
Irving (1)	20¼	21¾
Manufacturers	18¼	19¾
N Y Title & Mtge	2	3
N Y Trust (8)	92½	95½
Title G & T (.80)	20½	22½
United States (60)	1585	1635
INSURANCE.		
Aetna Cas (1.60)	49¾	51¾
Aetna Fire (1.60)	33	35
Aetna Life	17⅝	19⅛
Agricultural (2)	43	48
Amer Surety	20½	22½
Balt Amer	2¾	3½
Boston (16)	414	439
Conn Gen Life (.80)	30¾	32¾
Fid & Dep	38¾	40¾
Firemens Ins	6½	7½
Frank Fire (1)	15¾	17½
Glen Falls (1.60)	26½	28½
Globe & Rut	58	65
Great Amer (1)	16¾	18½
Hanover (1.60)	25¼	27¼
Hartford Fire (2)	42¾	44¾
Home Ins (1)	19¼	20¾
Mass Bond	20¾	23¾
National Fire (2)	45¾	47¾
National Liberty (.10)	4½	5½
N Y Fire	8½	10½
Nor River (.60)	13½	15½
Phoenix (2)	51¾	53¾
Prov Wash (.80)	21¾	23¾
St Paul Fire (6)	107	112
Travelers (16)	410	425
Sun Life	440	460
U S Fire (1.20)	36¼	38¼

(a) Including extras.

BONDS CLIMB AGAIN TO NEW HIGH LEVEL

Late Rally in Railway Loans Aids Rise; Turnover, $15,337,000.

New York, June 30 (A.P.).—A late rally in rail loans, which had lagged earlier in today's session, enabled the bond market to finish on a firm level.

The carriers responded briskly to the freight carloadings report for the week ended June 24, which made the best showing of any week this year. With traffic apparently gaining daily, holders of rail liens anticipate that interest payments on some recently shaky issues can be met without difficulty.

Among the most active gainers of 1 to 3 or more point in the transportation list were some bonds of Atlantic Coast Line, Baltimore & Ohio, Central Pacific, St. Paul, Chicago & North Western, Rock Island, Erie, Illinois Central, Louisville & Nashville, N. Y. Central, Southern and Wabash. Louisville & Nashville 5s of 1941 had an exceptional advance of 11½ points.

Aside from a few specialties, the utilities and industrials were not unduly enthusiastic. American Metal 5½s were up 4½ points, McKesson 5½s gained 6, McCrory Stores 5½s advanced 3½, Warren Bros. 6s dropped 6½ points, United Drug 5s lost 2, and Columbia Gas 5s yielded 1.

Foreign obligations were quiet and irregular and United States Government securities were dull and barely steady. French issues were off 2½ to 3½ points and some of the Japanese lost 1 to 4. German government 5½s gained a point, but other Reich loans were mixed.

Sales totaled $15,337,000, par value, and the average for 60 domestic corporate bonds advanced three-tenths of a point to 79, another new high mark for the year.

Business Notes

Virginia Beach, Va., June 30 (A.P.).—President A. B. Carrington of the Tobacco Association of the United States told the association's members in convention today that the tobacco trade's financial position was "much better than it has been for a number of years."

Wilmington, Del., June 30 (A.P.).—The Du Pont de Nemours Co. has announced an "upward readjustment" of pay for 650 employes of the Du Pont Building Corporation and the Hotel Du Pont Co. The corporation previously advanced pay for 13,000 workers in four States. No further details were announced regarding the increases for the 650 workers.

New York, June 30 (A.P.).—The Republican Engineering News-Record reported today the "first tendency of an upturn since 1931 in private engineering construction. The report said private awards have averaged $13,600,000 weekly in June and listed both public and private contracts at $22,822,000 for the week ended June 26.

Waterloo, Iowa, June 30 (A.P.).—The Chamberlain Corporation, manufacturing washing machine wringers, will increase wages 5 to 15 per cent tomorrow, Floyd L. Chamberlain, president, announced. Previous reductions were not given. The change will benefit more than 200 employes. The company's business for the first five months of 1933 has increased 49 per cent in dollars and 59 per cent in units over the corresponding period of 1932, Mr. Chamberlain said.

Hop Prices Quiet.

New York, June 30 (A.P.).—Hops quiet, unchanged.

SECURITIES AVERAGES.

(Associated Press.)

STOCKS.	50 In.	20 RR.	20 Ut.	90 Tot.
Yesterday	90.9	*48.9	100.8	86.7
Previous day	89.3	47.7	101.9	85.3
Week ago	87.2	45.3	104.7	83.8
Month ago	81.7	43.0	92.9	77.7
Year ago	35.1	13.3	54.8	35.2
3 years ago	158.3	118.6	218.2	162.2
5 years ago	117.8	110.9	120.1	114.2
High, 1933	91.1	47.6	113.7	87.2
Low, 1933	42.3	23.5	61.5	43.9
High, 1932	72.3	39.8	111.0	73.9
Low, 1932	35.1	12.2	51.8	35.0
High, 1931	140.2	106.2	203.9	144.3
Low, 1931	60.0	30.8	92.8	61.3

*New 1933 high.

BONDS.	20 In.	20 RR.	20 Ut.	60 Tot.
Yesterday	73.5	*78.2	85.3	*79.0
Previous day	73.4	77.5	85.2	78.7
Week ago	72.8	76.2	84.3	77.7
Month ago	71.2	74.1	82.7	76.0
Year ago	53.4	61.1	73.2	59.4
2 years ago	84.6	86.9	100.9	88.1
3 years ago	92.4	106.2	99.8	99.5
High, 1933	73.5	77.6	85.4	78.8
Low, 1933	58.3	57.0	74.1	63.6
High, 1932	71.3	78.0	86.2	78.1
Low, 1932	51.2	47.4	70.9	57.5
High, 1931	90.4	105.7	101.5	98.7
Low, 1931	62.3	62.3	80.2	68.5

*New 1933 high.

(Copyright, 1933, Standard Statistics Co.)

Stocks Resume Rise Under Lead of Rails

Drifts to Lower Levels Changed in Late Trading; Average Gain Is 1.4 Points; Sales Volume Totals 3,700,720 Shares

New York, June 30 (A.P.).—Financial markets turned the page on a strenuous half year with a general net appreciation in grain and security prices as the day's contribution to accomplishments of the last three months.

Stocks drifted lazily lower until afternoon when rails led a rally that helped other divisions.

Until the late rally stocks moved higher only in spots. Canada Dry, American Rolling Mill, Homestake, Hercules Powder, McIntyre, Dome, Crown Cork and a few coppers were favorites, some of them doing extremely well. When virtually all the leading carrier issues took a spurt that netted gains of 1 to more than 4, lagging industrials firmed.

American, Westinghouse, Du Pont, General Motors, Chrysler, Sears-Roebuck, Harvester, Bethlehem, United Aircraft, United Carbon, Baldwin Locomotive, Bohn Aluminum, International Cement and International Silver closed with gains of 1 to 3. American Telephone and Public Service of New Jersey added more than a point; otherwise utilities were sluggish. Transactions totaled 3,700,720 shares, the week's smallest turnover.

Carrier equities had their lift in advance of the weekly carloadings statement which appeared just at the close instead of on Saturday, as is usual.

Current business reviews comment on the proportions which the trade recovery has assumed as industry moves into the second half of 1933. The National City Bank's survey of conditions believes that the direct effect of the dollar depreciation has been "very limited," and calls the improvement since mid-March "the most impressive showing" ever witnessed in the United States in a comparable period. Dun & Bradstreet's weekly analysis says the momentum of the upswing is "doubtless without parallel in the history of the country," asserting that some trades are now feeling an actual shortage of goods.

Greensboro Is Selected As New Bank Location

Raleigh, N. C., June 30 (A.P.).—Greensboro today was selected to be the home office of a new State-wide bank to be organized from the Page Trust Co., North Carolina Bank & Trust Co., and Independence Trust Co.

Committees representing each of the old banks, which are now in liquidation, picked Greensboro to be the general office for the new institution, which will have $1,500,000 capital. The groups voted to name the new institution the Guaranty Bank.

The Markets at a Glance

What the Stock Market Did

	Friday.	Thurs.
Advances	419	215
Declines	262	490
Unchanged	138	138
Total issues	819	843

Stocks.

After drifting lower in early trading, stocks advanced strongly near the close. The average gain was 1.4 points. Before the final rally, the market swung upward in spots. Sales dwindled to 3,700,720 shares.

Bonds.

A late rally in railway loans turned the tide and bonds finished three-tenths of a point higher. Foreign issues were quiet. Sales totaled $15,337,000.

Curb.

Trading milled about the uncertainty, with the exception of mines and specialties, until late in the session. Prices were irregularly higher at closing. Sales volume dropped to 515,000 shares.

Wheat.

Fears of new heat waves and crop losses combined to send wheat higher. May passed the dollar mark. Corn and oats followed the advance. July wheat sold at 90½ to 90¾ cents.

Cotton.

Early declines of 26 to 31 points were almost recovered in late rallies on improved demand and buying. The general market was 2 to 3 points down at the close. October sold at 10.27; July at 9.99. Liverpool joined in the selling. Prices there were 4 points lower.

Rubber.

Crude futures closed steady. July sold at 6.26; September at 6.58.

Sugar.

Raw sugar was quiet. Dealers were standing on 3.45 as the price. Refined sold at 4.60.

Coffee.

Spot coffee was quiet. Rio No. 7 sold at 7@7⅛; Santos No. 4, at 8@8¾.

Silver.

Bar metal was ⅛ higher at 35¾ cents per ounce.

Gold.

Bar gold sold in the United States at $20.67 per ounce; in London at 123 shillings.

Dollar.

The United States dollar improved slightly on foreign exchanges. It stood, with reference to other currencies, $4.28 to the English pound; 4.94½ cents to the French franc, and 30 cents to the German mark.

Grain Man Is Selected To Buy Wheat for China

Special to The Washington Post.

New York, June 30.—J. J. Lavin, well known grain man of the West, has accepted the position of Pacific Coast representative of the Chinese government agency, which will purchase 15,000,000 bushels of wheat or its equivalent under the provisions of the Reconstruction Finance Corporation loan arranged for that purpose.

He resigned as president of the Rocky Mountain Elevator Co., of Great Falls, Mont., to accept this new position. Mr. Lavin has long been prominently identified in the grain and flour business on the Pacific Coast, having represented various large grain buying interests during the period of the World War and having been associated with leading grain interests of the Pacific Northwest ever since.

Commercial Solvents To Buy Alcohol Plants

New York, June 30 (A.P.).—The Commercial Solvents Corporation, it was announced today, has entered into an agreement to purchase from the Rossville Alcohol & Chemical Corporation, the latter's industrial alcohol business, the New Orleans plants, the plant of the California subsidiary and certain of the current and working assets of the corporation and its subsidiaries, including inventories.

The consideration involved in the deal, it was stated, is 105,000 shares of Commercial Solvents stock and cash in the amount of the book value of the current and working assets, which are to be taken over from Rossville. A special meeting of preferred and common stockholders of Rossville has been called for July 18, to approve the transaction.

Steel Prices Unchanged.

New York, June 30 (A.P.).—Steel prices unchanged.

FOREIGN MARKETS.

(Associated Press.)

London—Trading was quietest on the stock exchange today and prices were unsettled owing to the fluctuation in exchange rates. Gilt-edged securities hardened on investment buying and Kaffirs were supported by South Africans. Industrials and oils were easy and Transatlantic shares were quiet with the exception of International Nickel, which advanced 1 point. The closing was irregular.

Paris—The unloading of holdings by speculators disturbed by money fluctuations coincident with month-end liquidations forced prices lower. The closing was heavy.

Berlin—Prices were unsettled and closed weaker on the boerse.

CURB PRICES HIGHER IN IRREGULAR SALES

Mine Issues and Specialties Popular in Sales of 515,000 Shares.

New York, June 30 (A.P.).—The Curb Market milled about in quiet trading today to record unimportant changes, except in some of the mining shares and a few specialties. Prices were irregularly higher at the finish, late buying having carried the market upward from a reaction in the forenoon.

Distillery issues were again rather quiet. Distillers Corporation-Seagrams lost nearly a point, while others showed a scant change. Utilities were generally steady to fractionally higher, while oils were in better demand than in recent sessions. Humble Oil rose a point, but other gains were mostly of fractional proportion.

Safety Car Heating soared 10½ points in a small turnover. Glen Alden Coal and Pan-American Airways rose about 2 points each, while National Steel Car and Sherwin Williams were reactionary. The Celanese issues were rather heavy.

In the mining group, Lake Shore and Newmont firmed around 2 points each. Pioneer Gold was a shade higher, transfers totaling 515,000 shares, compared with 582,000 Thursday.

Output of Lumber Sets High Record

Lumber production during the week ended June 24, 1933, overtopped all records since September, 1931, and lumber shipments since July, 1931; new business, though a trifle under that of the week ended June 10, 1933, was otherwise largest in volume since December, 1930, according to telegraphic reports to the National Lumber Manufacturers Association from regional associations covering the operations of 648 leading soft-wood and hardwood mills. Production totaled 186,116,000 feet; shipments, 225,087,000 feet; orders, 253,091,000 feet.

All reporting regions showed excess of new business over production except the Northern pine, where production is seasonally heavy. Soft-wood orders were 32 per cent above production and hardwood orders 75 per cent above hardwood output. Although all regions showed heavy order reports, those of Western pine mills made a new record at 65,885,000 feet. For the 25 weeks of 1933 to date, orders were 41 per cent above production and shipments were 26 per cent above.

Compared with last year, production was 53 per cent greater than in the corresponding week of 1932; shipments were 68 per cent heavier, orders 90 per cent greater. All regions showed gain over last year in all items. For the 25 weeks of the year to date production was 2 per cent above that of similar period of last year; shipments were 1.5 per cent heavier, orders 18 per cent larger.

CREDIT BANKS STATEMENT.

Special to The Washington Post.

New York, June 30.—Charles R. Dunn, fiscal agent for the 12 Federal intermediate credit banks which were created under the act of January 23, 1923 to provide agricultural credit for an intermediate period, made public today the consolidated statement of these banks as of May 31, 1933.

The report shows total assets of $134,771,246, including loans and discounts of $82,668,094, U. S. Government securities of $29,622,050, other securities in the amount of $7,921,178, cash deposits for matured debentures of the banks amounting to $50,937, and cash on hand and in banks of $6,894,093. These quick or current assets total $119,327,315, compared with quick or current liabilities of $58,958,374. The latter consist of $58,711,205 of unmatured debentures of the banks, $50,000 of matured debentures, and $197,169 notes and accounts payable.

The entire capital stock of the banks is owned by the U. S. Treasury. The authorized capital of each bank is $5,000,000, or a total of $60,000,000.

Capital stock, surplus and reserve are shown as $62,615,162 net.

The total sale of debentures in 1932 was $215,120,000. Since January 1, 1933, a total of $48,370,000 of debentures has been retired to date.

The foregoing figures, according to Mr. Dunn, indicate a very strong liquid condition. Loan collections he reported as having held up surprisingly well in all sections of the country. With higher prices for farm produce now prevailing, the farmer will be in still better position to meet his obligations, Mr. Dunn said, adding:

"There has been a continued demand for the banks' collateral trust debentures from corporations, institutions and individuals, particularly from corporations and institutions. Recent legislation by Congress may be considered most favorable from the standpoint of the service and usefulness of the Federal intermediate credit banks."

U. S. TREASURY RECEIPTS.

(Associated Press.)

Treasury receipts for June 26 were $80,646,136.30; expenditures, $118,697,928.93; balance, $899,342,301.78. Custom duties for 28 days of June, $20,491,234.44.

BANKING PARTNER

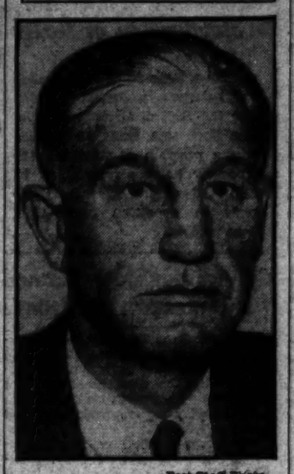

Post Staff Photo.

LOUIS W. LAUDICK, resident partner, Fenner, Beane & Ungerleider.

Lumber Leaders Start Code Draft

Chicago, June 30 (A.P.).—Advised by a Government official that the national recovery act involved wage increases, a special committee representing the various units of the Nation's Lumber industry today began drafting a fair competition and organization code. "Deadly serious business," Dudley Cates, assistant administrator from Washington, termed the work before the lumbermen as he explained what the Government expected industries to do in compliance with demands of the recovery act.

"The purpose of the act," he said, "is to distribute mass purchasing power, this through wage increases and more employment." The National Lumber Manufacturers Association, with its nine regional groups, and the American Forest Products Industries, composed of associations divided on a functional basis, met with 1,000 delegates attending. The joint convention adopted a resolution sanctioning the work of the special committee considering a tentative code.

The tentative code divides the lumber industry into 14 regional groups, to be under the general control of the Forest Products Industries Recovery Board of 24 members. The code also would set up between this board and the administrator of the industrial recovery act an emergency national committee of five members, which would also serve as a coordinating agency with similar committees representing other building material industries.

Demand for Wool Still Reported Fair

Boston, June 30 (A.P.).—The Commercial Bulletin will say tomorrow: "Demand for wool has been of fair proportions, everything considered, this week. Prices have not been marked up materially, but the trend of the market is against the buyer.

"Manufacturers are not pressing goods for sale any more. In fact, they are allotting deliveries and buyers are eager to get their commitments. Sales for the more remote months are not heavy. There is reluctance on the part of the manufacturers for the time being to quote far ahead, on account of the new processing taxes and the question of labor costs in the matter of wages and working hours. The new clip is well cleared from the West, except for some wools which are held at prices that dealers now consider prohibitive.

"Foreign markets are very strong, and for the week a bit higher once more. Advances of 15 to 25 per cent are predicted at London, Tuesday next, medium crossbreds being the strongest feature of the market."

Tobacco Opening Sales Dates Are Announced

Virginia Beach, Va., June 30 (A.P.).—Opening dates for tobacco markets in the different belts for sale of the 1933 crops were announced today by the sales committee of the Tobacco Association of the United States as follows:

Georgia, August 1; South Carolina, August 15; Eastern Carolina, August 29; Middle Belt, September 19; Old Belt, September 26; Dark Virginia Belt, November 7.

CHICAGO STOCKS.

(Furnished by W. B. Hibbs & Co.)

	Bid.	Asked.
Yellow Taxi	15⅛	15¼
Thompson	10½	11
Wahl	1¼	1½
Butler Bros.	5⅛	5½
National Leather	⅛	¼
Swift	20¼	20⅝
Swift International	28½	29
Libby, McNeill & Libby	5¾	6
Midwest Oil	½	¾
City Con. com	⅛	¼
City Con. pf	1	5
Edison Service $100 par	64	65
Public Service $100 par	20½	22
Public Service no par	31⅛	32
Quaker com.	134	140
Quaker pf.	114	115
Bendix	17½	18
Borg Warner	19	19¼
Illinois Brick	9	10
U. S. Gypsum	42½	44
Great Lakes Dock & Dredge	16	16¼
Balaban & Katz	2⅝	3
Conso. com.	¾	1⅛
Conso. pf.	5	8
Electric Household	11¾	12
McCord	8	10

BENEFIT LIFE PLANS GAIN IN COLLECTIONS

Decrease of June Expected to Be Overcome in Month of July.

By Thomas M. Cahill.

H. Lawrence Choate, local general agent, Mutual Benefit Life Insurance Co., of New Jersey, said yesterday that total June cash collections of the District of Columbia agency of the company were $44,790, a decrease of only 3 per cent from June, 1932. This compares with a 5 per cent decrease in May.

Indications are that July cash collections will show an increase over last year.

New business written by the same office amounted to $165,000, an increase of 16 per cent over last year, while July is expected to break all records since 1925 for that month. John H. Snyder and James A. De Force, chartered life underwriters, are the agency leaders in volume for the first half of 1933.

Laudick Made Partner.

Fenner, Beane & Ungerleider, one of the largest brokerage firms holding membership in the New York Stock Exchange, announce that Louis W. Laudick, for many years a prominent figure in local business circles, has been named a partner in the firm. Mr. Laudick will be the resident partner and make his headquarters in the firm's office in the Southern Building. Fifteenth and H streets northwest. John D. Mothershead will continue as manager of the local office and Richmond P. Davis as assistant manager.

Mr. Laudick originally started his business career in the farm implement industry in the capacity of general finance man representing the old Syracuse Plow Works in seven States.

This company was eventually merged with the International Harvester organization. His next connection was with the Buick Motor Car Co., which organization he served as district manager for 13 years in Virginia, West Virginia and Maryland territory. He retired from the Buick organization because of ill health and after a stay in Europe, was more recently affiliated indirectly with the Humphrey Shipbuilding Corporation of New Jersey.

Gas Light Revenue.

Operating revenues of Washington Gas Light Co. for May amounted to $486,088, against $522,638 for May, 1932, a decrease of $36,550, according to its monthly statement filed with the Public Utilities Commission yesterday.

Operating expenses, including taxes and uncollectible bills, totaled $322,372 in comparison with $349,334 in May, 1932, leaving a net operating income of $163,716, against $173,304 last year.

Nonoperating income decreased from $6,444 to $5,444 this year, leaving a gross corporate income in May of $169,160 compared with $179,748 in the same month last year. After interest deductions the company reported total net income for the month, before dividends, of $99,896, compared with $101,826 in May, 1932, a decline of $1,930.

Five Months Increase.

The company reported earnings for the five months of the present year showing operating revenues of $2,726,504, against $2,823,479 a year ago. Operating expenses, taxes and uncollectible bills amounted to $1,745,765, compared with $1,775,509 last year, leaving an operating income of $980,739, against $1,047,970 in 1932.

Nonoperating income declined $27,496, resulting in a gross corporate income of $981,567, compared with $1,076,234 for last year. After interest deductions, the net income totaled $561,767, against $726,966 for the same period last year, or a loss of $165,199.

Operating revenues of Georgetown Gas Light Co. were $94,468, against $101,498 in May last year, a recession of $7,030, this company's statement revealed.

Operating expenses including taxes and uncollectibles were $92,089 in

Continued on Next Page.

Real Estate Loans

6%

No Commission Charged

You can take twelve years to pay off your loan without the expense of renewal. $1,000 for $10 per month, including interest and principal. Large or small loans at proportionate rates.

PERPETUAL BUILDING ASSOCIATION

Established 1881.

LARGEST IN WASHINGTON.

Assets Over $30,000,000

Surplus, $1,250,000

Cor. 11th and E N.W.

JAMES BERRY, President.

EDWARD C. BALTZ, Secretary.

Member of the District of Columbia Building Association Council

The Partners of

FENNER, BEANE & UNGERLEIDER

Members: NEW YORK STOCK EXCHANGE and other leading Exchanges

Announce

the admission as a General Partner

of

LOUIS W. LAUDICK

July 1, 1933

NEW YORK BOND MARKET TRANSACTIONS

Total bond sales today, $15,337,000; previous day, $16,262,000; week ago, $12,685,000; year ago, $9,713,000; two years ago, $13,390,000; January 1 to date, $1,718,384,000; year ago, $1,542,297,000; two years ago, $1,467,318,000.

U. S. GOVERNMENT BONDS.

(Dollars and 32ds. Sales in $1,000.)

Sale		High.	Low.	Last.
1	Lib 3½

WHEAT VALUES RISE ON BROADER BUYING

Heat Wave Fears and Crop Losses Aid Advance; All Grains Up.

Chicago, June 30 (A.P.).—Indications of a new heat wave northwest, together with prospective startling curtailment of estimated yields, bounced wheat up 4 cents today from early bottom figures.

Wheat for May delivery reached $1.01⅛ and finished at $1.00½ to $1.00⅝. A broad buying movement swept into all the speculative pits late today and sent the entire grain list kiting with early sharp setbacks in prices much more than overcome. Expectations were that private crop summaries to be issued Monday would prove sensationally bullish.

Wheat closed nervous at about a cent under the day's top figures, but ⅛ to ⅞ cent over yesterday's finish; corn, 1¼ to 2 up; oats, 1⅞ to 2¼ advanced, and provisions varying from 10 cents decline to a rise of 2 cents.

Early Trading Drift.

At first the grain market slid downhill fast owing to an accumulation of overnight orders to sell. Moisture had been received in the spring wheat belt both north and south of the Canadian border, and there were predictions of additional rains and cooler weather likely to improve wheat prospects wherever improvement was still possible.

However, friends of higher prices contended irreparable crop damage Northwest was widespread, and that rains were too late and insufficient.

In a nip-and-tuck struggle that ensued, wheat price changes were unusually rapid, the market often switching a cent a bushel within a few minutes.

Bulls Gain Advantage.

Toward the end of the day, bulls had the advantage, and trade attention focused largely on what Monday's unofficial crop summaries would show. Much talk was heard that regardless of weather conditions from now on, Northwest crops had suffered enough damage to warrant higher quotations.

Soaking rains in parts of the corn belt led to aggressive selling early, but some important districts reported not sufficient moisture to lay dust, hot temperatures continuing, and anxiety acute as to the corn crop in South Dakota. Oats were influenced by expectance of very bullish production figures in unofficial reports Monday.

Provisions averaged lower as a result of scattered selling, with demand only fair.

Futures Price Range.

	Open	High	Low	Close
Wheat—				
July	89	91⅜	88¾	90½
September	91	94¼	91	93½
December	93	97	93	96
May	98	1.01⅛	98	1.00½
Corn—				
July	49	52¼	49	52
September	54	57¼	54	57
December	57½	61⅛	57½	61
May	67	67½	66½	67½
Oats—				
July	42	44	41⅜	43¾
September	42½	45¼	42½	45
December	44½	47¼	44½	47
Rye—				
July	72	73¾	71¾	73½
September	75¾	77⅞	75¾	77⅞
December	79⅞	82¼	79⅞	81¾
Barley—				
July	48¾	51⅛	48¾	51
September	52½	55⅜	52½	53¾
December	56¾	58⅜	56¾	57⅜

Cash Grain.

WHEAT—No. 2 hard, 90; No. 2 hard (weevily), 90¼.

CORN—No. 2 mixed, 48@50; No. 1 yellow, 50¼; No. 2 yellow, 49¼@50⅜; No. 1 white, 51; No. 2 white, 50⅜@51.

OATS—No. 3 white, 40¼; No. 4 white, 40@40½.

RYE—No sales.

BARLEY—44@46.

TIMOTHY SEED—3.25@3.90 cwt.

CLOVER SEED—8.00@12.00 cwt.

BENEFIT LIFE PLANS GAIN IN COLLECTIONS

Continued from Preceding Page.

comparison with $86,519 in May, 1932, leaving a net operating income of $2,379 against $14,979 for the previous year.

Nonoperating income increased from $1,445 to $1,553 this year, resulting in a gross corporate income in May, 1933, of $3,932, compared with $16,424 in the same month last year. After interest deductions, the company reported a net loss for the month of $1,113, against a net income of $11,902 in May, 1932, a loss of $13,015.

The company reported earnings for the five months showing operating revenues of $599,715, against $599,341 a year ago. Operating expenses, taxes and uncollectible bills, were $567,368, against $502,934 last year, leaving an operating income of $32,347, compared with $96,407 in 1932.

Nonoperating Income.

Nonoperating income amounted to $8,528, an advance of $766, resulting in a gross corporate income of $40,875 in comparison with $104,169 for last year. After deducting interest charges, the net income was $18,327, against $81,496 for the same period last year, a decrease of $63,169.

During May there were 20,081,000 telephone calls made in Washington, approximately 500,000 less than the calls made during the same month a year ago.

However, there were also 6,272 less telephones in use at the end of the month than at the close of May, 1932, according to the May report of operations of the Chesapeake & Potomac Telephone Co., filed with the Public Utilities Commission. The report shows there were 176,034 telephones in service at the close of May, 1933.

Revenues for Month.

Operating revenues for the month were less than those for May, 1932, by $39,526. Total revenues were $47,027 below the same month last year. Total revenues for May, 1933, amounted to $770,856. Expenses and interest for May, 1933, were $621,461, leaving a balance of $149,395.

The cost of telephone plant in service at the end of the month was $34,392,697. According to John A. Remon, general manager of the company, the net return on the average plant in service for the first five months of the year, on an annual basis, was 5.69 per cent.

Local bank clearings for June were $56,487,657.33, an increase of $16,034,458.83 over those of May. For the six months of 1933 they aggregate $302,125,862.63, as compared with $518,877,123.98 for the corresponding period last year.

Dried Fruits Steady.

New York, June 30 (A.P.).—Dried fruits steady, unchanged.

Reserve Bank May Aid Stabilization of Dollar

London, June 30 (A.P.).—American quarters understood today that the Federal Reserve Bank of New York was ready to proceed with a program of steadying the dollar by halting speculation by means of control machinery already in operation more than three months.

Emergency Body Named By Western Railroads

Chicago, June 30 (A.P.).—A committee of five executives of Western railroads, creation of which was demanded by the Government in the emergency transportation act, was elected today by representatives of 40 carriers.

The regional coordinating committee is composed of Carl Gray, president of the Union Pacific; S. T. Bledsoe, president of the Santa Fe; H. A. Scandrett, president of the Milwaukee road; Ralph Budd, president of the Burlington Line, and Hale Holden, chairman of the Southern Pacific. The committee will recommend to the carriers economic practices and elimination of duplicating services.

Bakers to Raise Prices for Bread

Des Moines, June 30 (A.P.).—Claiming that recent advances in wheat prices and the Federal processing tax made an increase in bread prices necessary, the Iowa Bakers Association today announced that the price of a pound loaf of bread would be increased July 5 from 5 to 8 cents. The price for the 1½-pound loaf will be raised from 10 cents to 12.

J. A. Powers, Des Moines baker, and vice president of the association, said "flour that costs us $3 a barrel three weeks ago now costs $5 a barrel. When the $1.50 a barrel Federal processing tax is added, it will mean that the cost of flour to the bakers has more than doubled.

"The retail price advance will take care of only the boost in flour costs. When the American Bakers Association adopts its fair practice code embodying possible new working hours and wages, it may be necessary to further increase the retail price of bread."

Rubber Closes Steady.

New York, June 30 (A.P.).—Crude rubber futures closed steady. July, 6.62*; September, 6.58†; December, 6.86@6.87; January, 6.96. Smoked ribbed spot closed 6.32*.

*Nominal. †Bid.

Dollar Called Key Strand In Web of Money's Battle

New York, June 30 (A.P.).—Around the present gold crisis there is spun a web of political and economic circumstances in which the position of the American dollar appears to be a key strand.

The dollar's value has dropped in the foreign exchange markets principally because it is no longer redeemable in gold and foreign countries naturally refuse to pay gold parity for it in terms of their own currency.

International banking authorities here believe that the recent gyrations of the dollar now that it is no longer moored to gold—are the result largely of speculation and a "capital flight," namely, that the holders of dollars in the United States have endeavored to translate this credit into terms of foreign currencies which they feel are more stable.

Experts of the highly intricate science of foreign exchange assert that when a creditor country like the United States devalues its currency the resultant effect is tantamount to a tariff. Since the dollar will buy fewer commodities than it formerly did, their prices, in terms of dollars rise, and foreign countries find it difficult to sell us goods. Conversely, exports of American goods should theoretically tend to increase.

This is one of the problems now facing France, according to Wall street opinion. Still on gold, France is grappling with two thorny problems, an unbalanced budget and an unfavorable balance of trade which is accentuated by the difficulty of competing for world markets against the depreciated currencies of England and America.

But for France, a debtor nation, to debase its monetary unit would mean an added burden when payment of foreign obligations came due. The United States is not indebted to foreign countries and has no such problem to contend with.

Naval Stores Firm.

Savannah, June 30 (A.P.).—Turpentine firm, 41¾; sales, 100; receipts, 694; shipments, 57; stock, 17,226. Rosin firm; sales, 1,719; receipts, 2,277; shipments, 2,977; stock, 109,083. Quote: B, 3.25@3.40; D, 3.45@3.50; E, F, G, H and I, 3.65@3.75; K, 3.70@3.75; M, 3.70@3.80; N, 3.80@3.85; WG, 3.90@3.95; WW, 4.05@4.10; X, 4.10.

France Will Issue More Deficit Bonds

Paris, June 30 (A.P.).—The government will shortly issue a second slice of ten-year bonds to cover the continuing deficit, it was learned today. Better terms will be offered to buyers because of the unfavorable market which on April 29 caused the government to borrow £30,000,000 (currently $128,400,000) from England instead of borrowing at home.

The price probably will be 92 with 4½ per cent interest. The March loan was at 98½ with 4½ per cent interest. The government postponed presentation of the promised financial overhauling program to balance the budget. This will be presented when Parliament reassembles in October.

Premier Daladier, expressing hope for results from the World Economic Conference, said it was essential to await the outcome of the parley.

$8,000,000 in Bonds Ready for Minnesota

Chicago, June 30 (A.P.).—Issuance of $8,000,000 in bonds of the Rural Credits Bureau of Minnesota was completed today. The bonds were signed and executed by Minnesota officials and turned over to the State Board of Investments by the Rural Credits Bureau. They were placed in the hands of W. H. Lamson, secretary of the Board of Investments. Lamson said he would retain the bonds pending outcome of litigation started in district court there to prevent their issuance.

Carleton D. Beh Co., of Des Moines, investment brokers, had arranged to purchase the issue, but it was decided to defer the sale until after the litigation has been settled.

3,000 New Employes Boost Lumber Output

Seattle, June 30 (A.P.).—Reflecting an added employment of at least 3,000 men during the week ended June 24, mills reporting to the West Coast Lumberman's Association increased production almost 12 per cent or 11,000,000 feet over the previous week, the organization said today.

"Since June 1," the association said, "it is estimated that at least 65 per cent of the companies operating in the area have increased wages."

RALLIES IN COTTON REDUCE EARLY LOSS

October Sells at 10.27, With General Market Down 2 to 3 Points.

New York, June 30 (A.P.).—Early declines of 26 to 31 points in cotton today, under liquidation and Liverpool selling, were almost completely recovered later in the day on improved trade demand and rebuying or covering reflecting firmness of stocks and somewhat more cheerful reports from London.

October contracts rallied from 10.03 to 10.29 and closed at 10.27, with the general market closing very steady at a net decline og 2 to 3 points.

The opening was 11 to 13 points lower, influenced by relatively easy Liverpool cables, although the market failed to respond fully to the decline abroad. The early selling was attributed largely to liquidation and Southern selling.

Liverpool Begins Selling.

Liverpool became an active seller on the narrower differences prevailing, and when October eased below 10.15 a fair volume of stop orders was uncovered, adding to the pressure.

July sold off to 9.70, and December to 10.20, carrying the general list to net losses of about $1.25 to $1.50 a bale.

At the lows the market had declined 70 to 74 points from Tuesday's high levels. The technical position was regarded as having been improved by the recent liquidation, and the market encountered renewed trade buying as well as demand from commission house sources. The rally extended to within a point or so of the previous close with final prices practically at the best for the day.

Estimate of Acreage.

A private report estimated the acreage as of July 1 at 40,303,000 acres, an increase of 10.3 per cent without considering the reduction campaign. Exports today, 25,475, making 7,848,874 so far this season. Port receipts, 26,000; United States port stocks, 3,478,022.

During the morning, the market reflected continued nervousness over the foreign exchange situation and Liverpool also reported a disinclination to trade owing to instability and uncertainty of exchange.

The decline there was attributed to London and continental selling.

No Rain Indicated.

The official forecast still promised no relief for dry Western sections.

A Dallas review of Texas crop progress during the week reported generally satisfactory conditions excepting in the northwestern and western drought areas, where the crop continues to decline. The market, however, devoted the greater part of its attention to reports from London and Washington concerning the currency situation.

The weekly New York Cotton Exchange figures continue to reflect heavy forwardings to mills of the world, which are now 13,094,000 bales, against 12,626,000 bales for the corresponding period of last year.

Futures Price Range.

	Open.	High.	Low.	Close.
July	9.91	9.99	9.70	9.99
October	10.17	10.29	10.03	10.27
December	10.34	10.45	10.20	10.43
January	10.41	10.51	10.25	10.50
March	10.53	10.64	10.36	10.64
May	10.69	10.81	10.54	10.80

Cottonseed Oil.

After showing early losses of 5 to 8 points under liquidation, bleachable cottonseed oil rallied today on increased covering promoted by the steadiness of other commodities, firmness of tallow and grease and the firm crude oil market. Final prices were 2 to 3 points net lower. Sales, 25 contracts. Bleachable spot and July closed, 5.75; September, 5.83; December, 6.04; January, 6.10.

Liverpool, June 30 (A.P.).—Cotton, 15,000 bales, including 8,400 American. Spot, moderate business done; prices 4 points lower. Quotations in pence: American, strict good middling, 7.13; good middling, 6.83; strict middling, 6.53; middling, 6.38; strict low middling, 6.23; low middling, 6.03; strict good ordinary, 5.83; good ordinary, 5.53; futures closed, barley steady; July, 6.03; October, 6.03; December, 6.05; January, 6.06; March, 6.10; May, 6.13.

Official noon closing, June (1933), 6.13 value.

BALTIMORE SECURITIES.

Baltimore, June 30.—Closing prices:

Arundel Corporation	23⅛
Atlantic Coast Line Conn	40
Black & Decker	5½
C & P Tel pfd (1.75)	113¾
Com Credit pfd B	23
Con G E L & P	65
Con G & E L 6% pfd	109
Fidelity & Deposit Md	39
Fidelity & Guar Fire	14
Fin Co Am A	4
Maryland Casualty	3⅜
Mfg Fin	.60
Mfg Fin 1st pfd	8
Mfrs Fin 2d pfd	2⅛
Merch & Miners Trans	34
New Amsterdam Casualty	13
U S Fidelity & Guar	5

Consult a Practicing Lawyer

about all matters relating to the making of a new will or the creation of a trust estate.

The District of Columbia Bar Association calls attention of the residents of Washington to the advisability of having immediately rewritten ALL Last Wills and Testaments which name Banks or Trust Companies (now closed) as executors or trustees.

District of Columbia Bar Association

NEW YORK STOCK SALES BALANCE

(Published by Calmer and Wassman.) July 1, 1933

Cotton Sales	[illegible],358
Wool Sales	[illegible],608

NEW YORK STOCK EXCHANGE TRANSACTIONS OF YESTERDAY

Total today, 3,700,720 shares; previous day, 4,592,740 shares; week ago, 3,334,050 shares; year ago, 605,836 shares; two years ago, 2,052,110 shares; Jan. 1 to date, 341,243,066 shares; year ago, 177,022,252 shares; two years ago, 337,528,764 shares.

Sales in hundreds.	High	Low	Last	Chg.	Bid
A					
2 Abr & Straus (1.20)	38½	38	38½	+ 1⅛	38
56 Adams Exp	11½	10¾	11¼	+ ¼	11¼
11 Adams-Millis	19	18	19	+ 1¾	19
6 Addressog	11⅛	10⅞	10⅞	— ⅛	10⅞
3 Advance Rume	8¼	7¾	8¼	+ ½	8
7 Affiliat Prod (.60)	9	8¾	8¾	— ⅜	8⅝
13 Air Reduc (3) XD	89¾	87⅜	89¼	— ⅛	89
12 Air-way El Ap	3¾	3⅜	3½	— ⅛	3½
383 Alaska Jun (.60)	22½	19⅝	21⅝	+ 1⅜	21⅝
94 Alleghany	4¼	3⅞	4⅛	+ ⅛	4
3 Alleg pf xw	9	8⅞	9	....	8¾
9 Alleg pf $30 ww	9⅝	8½	9⅝	+ ¼	9¼
2 Alleg pf $40 ww	8¼	8¼	8¾	— ⅜	9
.50 Alleg Steel	20⅞	20	20	....	19½
27 Al Chem & Dye (6)	115½	113¾	115¼	+ ⅛	115¼
3 Al Chem & D pf (7)	119⅞	119	119	— ½	119
22 Allis-Ch Mfg	20⅝	19⅝	20⅛	+ ⅛	20½
1 Alpha P Cem	19½	19½	19½	— ⅜	19
5 Amal Leather	6¾	6½	6½	— ¼	6⅛
10 Am Ag Chem Del	22½	21	22½	....	22
6 Amerada (2)	38½	38¼	38½	+ ½	38⅛
6 Am Bank Note	23⅝	23	23⅝	— 1⅛	23½
3 Am Beet Sug	5¼	5	5	— ⅛	5
.20 Am Beet S pf	32	32	32	— 2½	28
34 Am Brake Shoe (.60)	33	30¾	32	+ 1½	32
96 Am Can (4)	91½	88⅞	90⅛	+ 1⅝	90⅛
150 Am Car & Fdy	36½	27½	36½	+ 8	35
27 Am Car & Fdy pf	48	44	48	+ 2¾	47⅜
1 Am Chain	5½	5½	5½	— 1	4¾
75 Am Coml Alco	40	37¾	39¾	+ ¼	39½
79 Am Coml Alco rts	3⅞	3½	3¾	....	3⅞
3 Am Encaus Til	4¾	4¾	4¾	— ⅛	4⅝
71 Am & For Pow	17	16⅜	16⅝	+ ⅛	16⅝
4 Am & F P $6 pf	27¾	27¼	27¾	+ ⅛	27¾
15 Am & F P $7 pf	32¾	31	32	— 1⅞	32
4 Am & F P 2 pf	21½	21	21	— ⅛	21
38 Am-Hawaii S S (1)	13⅜	11½	13¼	+ 1⅜	12½
4 Am Hide & Leather	12½	12½	12⅜	— ⅛	12⅛
6 Am Home Prod (3)	38½	38	38	— ⅛	37½
112 Am Ice	16¾	15⅞	16¼	— ⅛	16
33 Am Internat	11¾	11¼	11¾	+ ⅛	11⅛
24 Am-La Fra & F	2	1¾	1¾	— ⅛	1½
43 Am Loco	37¼	33¾	37	+ 1¾	37
3 Am Loco pf	56½	55½	56½	+ ½	56½
31 Am Mach & Fdy (.60)	18⅞	17½	18⅝	+ ⅛	18⅝
2 Am Mach & Met	4⅜	4⅜	4⅜	— ⅛	4¾
39 Am Metal	18⅛	16⅝	17⅝	+ ¾	17½
3 Am Met 6% pf	69	69	69	+ 8½	60
.60 Am News (1½)	24½	24	24½	....	24¼
64 Am Pow & Lt	13	12½	12⅝	+ ⅛	12⅝
4 Am P&L $6 pf (1½)	34⅝	34	34	— ⅛	33
5 Am P&L $5 pf (1¼)	28⅝	27½	27½	— 1¾	27⅛
769 Am Rad Std San	17½	15½	17½	+ 1¾	17⅛
944 Am Roll Mill	24¾	19	24½	+ 5⅜	24½
6 Am Safety Razor (3)	37⅞	37	37⅞	+ ½	37½
1 Am Seating	5½	5½	5½	....	5
118 Am Ship & Com	3	2⅞	2⅞	+ ⅛	2¾
3 Am Ship Bldg (2)	32¾	28⅞	32	+ 4	29½
69 Am Smelt & R	34⅝	32⅜	34	+ ⅞	33¾
1 Am Smelt 2 pf	61¼	61¼	61¼	— ...	59¾
1 Am Snuff (3¼b)	45½	45½	45½	— ...	45
102 Am Steel Fdrs	22⅞	21	22⅞	+ 1⅜	22¾
13 Am Sugar Ref (2)	64⅞	64	64½	+ ⅛	64⅛
6 Am Sumat Tob	15	14⅜	15	+ ⅛	14⅞
82 Am Tel & Tel (9)	127⅞	125¼	127⅞	— 1⅜	127⅛
6 Am Tob (5)	85	83½	85	....	84
68 Am Tob B (5)	88⅞	86	88⅝	— ⅛	88¼
1 Am Tob pf (6)	115¼	115¼	115¼	+ ¼	115
2 Am Type Fdrs	17	17	17	....	14
.30 Am Type F pf	30¼	30½	30½	....	28¼
33 Am Wat Wks (1)	37	35⅛	36⅜	+ ½	36½
21 Am Wat Wks ctf (1)	30⅞	29⅞	30⅞	+ ⅛	31
1 Am W W 1 pf (6)	75	75	75	....	70
51 Am Woolen	15	14½	15	....	14⅞
31 Am Wool pf	57	54	57	+ ¾	57
1 Am Wtg P ctf	3	3	3	+ 1	3
11 Am Zinc Ld & S	8¾	8	8⅝	+ ⅛	8½
264 Anaconda	17¼	16	16⅞	+ ⅛	16⅞
32 Anchor Cap (.60)	23⅝	22	23	+ ⅛	22½
.40 Anchor Cap pf (6½)	78½	78½	78½	— 2½	78½
10 Archer-Dan-M (1)	28½	28	28¼	+ ½	27½
3 Armour Del pf (7)	82	81½	82	....	80½
216 Arm Ill A	6½	5⅝	6⅛	+ ...	6
99 Arm Ill B	3¾	3⅛	3⅝	+ ⅛	3⅝
62 Arm Ill pf	69¾	67½	69¼	....	69¼
6 Arnold Const	5	4¾	5	....	5
1 Assd App Ind	3⅜	3⅜	3⅜	— ⅛	3⅛
28 Assd Dry Gds	15½	14¼	15⅛	+ 1	15
1 Assd D Gds 1 pf	54½	54½	54½	+ ½	50
91 Atch T & S F	68⅛	65¼	67⅛	+ 2	67½
24 Atl Coast Line	47½	45⅝	47⅝	+ 1¼	47
3 Atl G & W I	21	21	21	+ 1	18
3 Atl G & W I 1 pf	22	22	22	— ½	21
58 Atl Refin (1)	28⅞	27½	28⅞	+ ⅝	28⅝
44 Atlas Pow	37¼	32¼	37	+ 3	37
.70 Atlas Pow pf (6)	78½	77½	78½	+ ½	78
31 Atlas Tack	8⅜	7¾	8	....	7¾
34 Auburn Auto (2)	63⅞	61⅜	63⅝	+ 1⅝	63
12 Aust Nich	7½	6¾	7¼	+ ⅛	6⅝
139 Aviation Corp	12¼	11½	12	+ ⅛	11⅞
B					
529 Baldwin Loc	13½	11¼	13⅜	+ 1⅞	13¼
27 Bald Loc pf	40½	35½	40	+ 7	38
330 Balt & Ohio	27¼	25⅛	27¼	+ 1½	27
20 Balt & O pf	32½	30¼	32½	+ 2¼	32
.30 Bamberger pf (6½)	90	90	90	....	87
3 Bang & Ar (2)	35	34	35	+ ½	34½
.10 Bangor & Aroos pf (7)	91½	91½	91½	— ½	90
3 Barker Bros	4⅞	4⅞	4⅞	+ 1⅜	4
.50 Barker pf	20	18½	18⅞	— ⅜	16
76 Barnsdall	9⅜	9	9⅜	+ ⅛	9¼
22 Bayuk Cigar	43	41⅝	43	+ 1	42½
.50 Bayuk 1st pf (7) XD	80	80	80	+ 1¾	78
11 Beatrice Creamery	25½	25	25	— ¼	25
1 Beatrice Creamery pf (7)	83⅜	83⅜	83⅜	+ 3⅜	80
3 Beech-Nut P (3)	68	67	68	....	67
126 Belding-Hem	11⅞	11	11¼	— ¼	11⅛
55 Bendix Aviation	18⅝	17½	18⅛	+ ¼	18⅛
22 Best & Co	29⅜	27¼	29⅜	+ 2⅛	29
160 Bethlehem Steel	41¾	39⅜	41¾	+ 1½	41⅝
11 Bethlehem Steel pf	77⅝	76¾	76¾	— ¾	76¾
2.60 Bigelow-San	29½	27⅞	29¼	+ 1¾	27⅞
25 Blaw-Knox	14½	13⅞	14⅛	+ ½	14⅛
59 Bohn Alum (¼g)	49⅞	46½	49⅞	+ 2⅜	49
49 Borden (1.60)	35⅞	35⅛	35½	— ⅜	35⅛
22 Borg-Warner	19¾	18⅞	19¼	+ ⅜	19
10 Boston & Me	26½	21	26½	+ 6½	25½
1 Botany Con M A	2½	2½	2½	....	2½
45 Briggs Mfg	11¾	11⅛	11⅝	+ ⅜	11½
34 Bklyn-Man T	37½	36⅞	37½	+ ⅛	37½
3 Bklyn Un Gas (5)	81	81	81	....	81
15 Brunswick-Balke	15½	15	15⅛	— ⅞	15½
1 Bruns T & Ry S	2⅝	2⅜	2⅜	— ⅛	2½
10 Bucyrus-Erie	11½	10¾	11½	+ ¾	11½
11 Bucyrus-Erie cvt pf	16⅝	15⅜	16⅝	+ 1⅛	16½
.10 Bucyrus-Erie 7% pf (2)	66	66	66	— 3½	66
255 Budd Mfg	7¼	6	7¼	+ 1⅛	7⅛
3.50 Budd Mfg pf	27¾	24¼	27¾	+ 3¾	26¾
8 Budd Wheel	4½	4¼	4½	+ ¼	4⅜
1 Bullard Co	9	9	9	+ ⅜	8¾
5 Bulova Watch	5	4⅛	4⅛	— ⅜	4⅛
1 Burns Bros A	4	4	4	— 1	3¼
2 Burns Bros A ctfs	1	1	1	— 2	1
159 Burr Ad Mach (.40)	20	19	20	+ ⅜	19⅞
.60 Bush T Bldg pf	16¼	16	16	— ⅜	15½
3 Butte & Sup	2⅛	2	2⅛	....	1⅞
15 Butte Cop & Zinc	3⅜	3¼	3¼	— ⅜	3¼
1 Butterick	5½	5½	5½	— ⅛	5⅛
55 Byers Co	27¾	26¼	27¾	+ ¼	27⅝
C					
14 Calif Pack	23¾	23	23¾	+ ¼	23
13 Callahan Zinc-Lead	1⅜	1½	1½	....	1½
56 Calumet & Hecla	7⅜	6¾	7	....	7
1 Campbell Wyant	8¾	8¾	8¾	— ¼	8½
442 Canada D G Ale (1) XD	26¼	22⅜	25⅞	+ 3⅞	25½
160 Canadian Pac	17⅞	17⅛	17⅞	+ ⅜	17¾
1 Cap Adm A	11	11	11	+ ½	10½
228 Case (J I)	90⅛	85½	88½	+ ½	88½
1.10 Case (J I) pf (4)	76⅛	75	75	— 1⅛	74
29 Caterpil Tract	24⅛	23⅜	23⅞	+ ⅜	23¾
432 Celanese	56	52¼	53⅜	— ⅛	53⅜
1 Celotex	4½	4½	4½	+ ⅛	4½
7 Celotex ctf	2¾	2¼	2¾	+ ¼	2¼
.20 Celotex pf	7⅝	7⅝	7⅝	— ⅜	7⅝
2 Cent Aguirre (1½)	29½	29½	29½	....	28⅝
1 Cent R R N J	88½	88½	88½	+ 3½	80
10 Century Rib M	8⅜	8	8	— ½	7½
55 Cerro de Pas	25⅛	23¾	24⅝	+ ½	24½
1 Cert-teed 7% pf	21½	21½	21½	+ ½	21½
11 Checker Cab	18⅛	16½	16½	+ 2¼	18¼
200 Ches & Ohio (2½)	41¾	40¾	41⅝	+ ⅜	41½
16 Ches Corp (2)	40⅝	38¾	40⅝	+ ⅝	40
3 Chi & E Ill pf	3	2⅝	3	+ ½	2½
126 Chi & N W	9⅝	8¼	9¼	+ ⅜	9¼
9 Chi & N W pf	19¾	18	19¾	+ 1	19½
10 Chi Gt West	4¾	4⅜	4¾	....	4⅝
6 Chi Gt W pf	11⅞	11¼	11⅞	+ ⅜	11¾
37 Chi M St P & P	6	5½	6	+ ⅜	5⅞
211 Chi M St P & P pf	10⅜	9⅝	10¾	+ 1	10⅜
4 Chi Pneu T pf	20¾	20	20¾	....	20⅝
55 Chi Rk Is & P	7½	7	7⅜	+ ⅜	7¼
7 C R I & P 6% pf	9⅝	9⅛	9⅝	+ ⅜	9¼
24 C R I & P 7% pf	12½	11½	12½	+ ¼	12⅛
2 Chi Yell Cab (1)	15½	15¼	15½	— ½	15
48 Chick Cot Oil (½g)	28⅝	27¾	28	— ¼	27⅝
8 Childs Co	8	7⅜	8	....	7⅞
328 Chrysler	35	33	35	+ 1⅜	34⅞
30 City Ice & F (2)	24¾	23½	24⅜	+ ⅜	24
.50 City I & F pf (6½)	69	67¾	67¾	— 1⅞	68
16 City Strs	2	1¾	1⅞	+ ⅛	1⅞
5 City Strs ctfs	1¼	1⅛	1¼	+ ⅛	1⅛
.50 City Strs A	4⅜	3⅞	4⅜	+ ⅜	3¾
.30 Clark Equip	12⅛	12⅛	12⅛	— ⅛	12½
1 Cluett Pea (1)	24	24	24	+ 1	24
18 Coca-Cola (6)	95½	94½	95½	+ ½	95¼
1 Coca-Cola Inter (12)	185	185	185	+ 8	179
23 Colgate-Palm	19⅛	18	19⅛	+ ⅛	19
61 Coll & Aik	17⅝	16½	17	+ ¼	17
.30 Coll & Aik pf (7)	75	75	75	+ 3	72
.50 Col & Sou	30¼	30¼	30¼	....	30
23 Col Fuel & Ir	13¾	12⅝	13⅝	+ ¾	13⅛
123 Colum G & El (.80)	24	23¼	23¾	— ⅛	23⅝
1 Col G & E pf A (6)	80	80	80	— ⅜	79½
1.20 Col G & E pf (5)	69	67	69	— 1	68
2 Colum Pict vtc	18	18	18	— ⅛	18
32 Colum Carb (2)	62⅛	60	62	+ 1	62
24 Coml Credit	13⅝	12¾	13	— ¾	12⅞
2 Coml Cred A	32	32	32	....	31
140 Coml Invest Tr (2)	40⅛	39	40	+ ¼	39¾
3 Coml Inv Tr cv pf (6h)	93½	93½	93½	....	93
574 Coml Solv (.60)	29½	28⅛	29¼	— ¼	29⅛

Sales in hundreds	High	Low	Last	Chg.	Bid
297 Com'with & Sou	4½	4¼	4½	....	4⅜
5 Com'with & Sou pf (6)	52¼	51	52¼	+ 1⅝	52
1 Conde Nast	9½	9½	9½	+ 1½	8
14 Congoleum-Na (.60)	17	16½	16⅞	— ⅛	17
2 Con Cigar	14	14	14	....	13
3 Con Film	4	3⅞	3⅞	+ ⅛	3¾
3 Con Film pf	11⅝	11⅛	11⅛	+ ⅛	11½
154 Con Gas (1.85g)	57½	56	57	— ⅛	57
2 Con Gas pf (5) XD	93⅝	93⅝	93⅝	+ 1	93½
2 Con Laundries	3⅞	3⅜	3⅞	+ ⅛	3¾
242 Con Oil	14¼	13⅝	14¼	....	14⅛
6 Con R R Cuba pf	7¼	7	7¼	+ ⅛	7⅛
29 Con Text	1⅜	1¼	1⅜	+ ⅛	1½
6 Container A	8	7⅜	8	— ⅛	7⅝
7 Container B	3½	3½	3½	....	3½
11 Cont Bak A	14⅛	14¼	14¼	....	14⅜
8 Cont Bak B	2⅛	2	2⅛	....	2
2 Cont Bak pf (4)	60½	60½	60½	— ⅛	60⅛
30 Cont Can (2)	61¾	59	61¾	+ 2¼	61⅝
9 Cont Diam Fib	13¼	12⅞	13¼	....	13
5 Cont Ins (1.20) XD	30	29	29¼	— ⅛	29
120 Cont Oil Del	15⅞	15⅜	15⅝	+ ⅛	15⅝
63 Corn Prod (3)	79¾	77	79½	+ 2⅝	79⅛
1.20 Corn Prod pf (7)	136	135¾	136	+ 2	133
16 Coty	7	6⅝	7	+ ¼	6¾
17 Cream of Wh (2¼b)	34	33	34	— ½	33⅞
2 Crosley Rad	11½	11¼	11½	+ ½	11
201 Crown Cork	63¼	60½	60½	+ ⅛	60⅛
2 Crown Cork pf (2.70)	36½	36¼	36½	+ ½	36
29 Crown Zeller	5⅜	5	5½	....	5¼
23 Crucible Stl	24⅞	21⅝	23	....	22½
2 Crucible Stl pf	48	48	48	— ⅛	47
31 Cuba Co	2⅝	2½	2½	— ⅛	2⅜
7 Cuban-Am Sug	8⅞	8⅛	8¾	+ ⅜	8⅝
8 Cudahy Pack (2½)	54⅝	54	54⅝	+ 1⅛	54¼
14 Curtis Pub	25⅝	25	25⅛	— ⅜	25
6 Curtis Pub pf	61⅝	58½	58½	— 3¼	58
125 Curtiss-Wright	3⅛	3	3	....	3
4 Curtiss-Wr A	5⅝	5¼	5½	+ ⅛	5½
3 Cutler Ham	16½	16¼	16¼	— 1⅛	16¼
D					
4 Deere & Co pf (.20)	17¼	17⅛	17¼	....	16½
370 Deere & Co	44⅜	40¾	43½	+ ⅛	43⅛
72 Del & Hud	82	77½	82	+ 4⅜	81
532 Del Lack & W	42	38¾	41⅝	+ 2⅛	41¾
12 Den & Rio G W pf	14⅜	12	14⅜	+ 1⅝	15
1 Devoe & Ray A	23½	23½	23½	— ⅛	22
8 Diamond Mat (1)	23¾	23⅛	23⅛	— ⅛	23
370 Dome Mines (1.55b) XD	34	31¼	33⅛	+ 1⅞	33
10 Dominion Strs (1.20)	21⅝	20	21⅝	+ ⅜	21⅜
15 Douglas Airc (¾)	15⅞	15¼	15½	+ ⅛	15⅛
234 Drug Inc (3)	60½	59	60	— 1⅛	59⅞
28 Duplan Silk (1)	28⅜	27	28⅜	+ ⅛	27½
346 Du Pont de N (2)	79¼	75½	78¾	+ 2¼	78¾
4 Du Pont deb (6)	112	111	111	— 2	111
E					
17 Eastern Roll	6¾	5¾	6¾	+ ¾	6⅝
92 Eastman Kod (3)	83⅞	80	82½	— 1	82½
31 Eaton Mfg	13⅞	13	13⅞	+ ¼	13¾
6 Eitingon Sch	3⅛	3	3⅛	....	3⅛
6 El & Mus	3	2⅞	2⅞	....	2¾
106 El Auto-L	24	22⅞	24	+ ¾	23⅞
.10 El Auto-L pf (7)	85	85	85	— 2	85
145 El Boat	6⅛	4⅞	6	+ 1⅛	6
47 El Pow & Lt	12⅛	11⅝	12⅛	+ ⅛	12
7 El P&L $6 pf	23⅛	22⅛	23	....	22⅛
5 El P & L pf	28	26⅞	28	+ ¼	26⅞
1 El Stor Bat (2)	46⅛	46⅛	46⅛	+ 1⅝	45½
91 Elk Horn Coal	2⅝	1⅞	2⅜	+ ⅜	2⅜
52 Elk Horn C pf	3⅜	3	3½	+ ⅛	3
.50 End-John pf (7)	116	115	116	+ 4	116
1 Eng Pub Svc	11⅛	11⅛	11⅛	— 1⅛	11
2 Eng P S $5 pf (5)	39	39	39	+ 1	39
3 Eng P S $5½ pf ww (5½)	40	40	40	....	41
1 Eng P S $6 pf (6)	43	43	43	— 3½	43
12 Equit Office Bldg (1)	10⅜	10⅛	10⅜	+ ...	10½
122 Erie R R	17⅝	15⅞	17	+ 1⅛	16¾
34 Erie 1 pf	22¼	20½	22	+ 1⅛	21⅞
13 Erie 2 pf	16⅞	15	16¼	+ 1⅛	16
17 Eureka Vac Cl	16⅛	16	16⅛	+ ⅛	16⅛
8 Evans Prod	6	5½	5½	— 1⅛	5½
.80 Exchange Buff (¼)	10	10	10	....	10
F					
1 Fairbanks Mor	9¼	9¼	9¼	— ¼	9⅛
.10 Fairbanks M pf	35½	35½	35½	— ½	35
2 Fed M & Sm pf	55	55	55	+ 10	50
28 Fed Mot	9⅝	9	9⅝	+ ¼	9⅜
2 Fed Screw	3⅛	3⅛	3½	— ⅜	3½
6 Fed Wat Svc A	4⅜	4⅛	4⅛	— ⅛	4¼
9 Federat D Strs (.60)	26⅛	25¼	25¼	— ⅝	25⅜
23 Fid P Fire Ins (1.20) XD	28⅞	28½	28½	— ⅝	28½
.20 Fifth Ave Bus (.64)	8	8	8	....	7⅞
17 Firestone T & R (.40)	23¼	22⅝	23⅛	+ ⅜	22⅞
10 First Nt Strs (2½)	69⅜	68	69⅜	+ 1⅜	69¼
3 Follansbee	15	15	15	— ⅛	15
9 Foster Wheel	17	16⅛	17	+ ⅛	17
4 Foundation	17	16	17	+ 1	17
8 Fourth Nat Inv (.95g)	24⅜	23⅝	23⅝	— 1⅝	23½
62 Fox Film A	3½	3⅛	3⅛	+ ⅛	3⅜
41 Freeport Tex (2)	36⅝	35½	36½	....	36
G					
15 Gabriel A	4⅜	4½	4⅜	+ ⅛	4½
2.30 Gamewell	16¼	14¼	16¼	+ ¼	15½
14 Gen Am Inv	9⅞	9½	9⅞	+ ¼	9½
33 Gen Am Trans (1)	38½	37	38¼	+ ¼	38¼
17 Gen Asphalt	20½	19⅞	19½	— ⅜	19½
8 Gen Bak (1)	18	17⅝	18	....	17¾
.20 Gen Bak pf (8)	102	102	102	— ¼	101⅝
47 Gen Bronze	9¼	8½	9¼	+ ⅜	9
18 Gen Cable	9⅜	8½	8⅜	....	8¼
4 Gen Cable pf	32	30	30	— 1	30
17 Gen Cigar (4)	42½	41⅝	42⅛	— ⅞	42
234 Gen Elec (.40) XD	24⅛	23⅛	24	+ ⅛	23⅞
10 Gen Elec spl (.60) XD	11¾	11⅝	11⅝	+ ⅛	11⅝
37 Gen Foods (1.60)	37⅞	37	37¾	....	37⅛
8 Gen G & El A	1⅞	1¾	1¾	....	1¾
3 Gen G & El cv pf	12	11⅜	11¾	— ¼	11⅞
.10 Gen G & E $7 pf A	17	17	17	— 1½	12½
11 Gen Mills (3)	67½	65¼	67½	+ 1	66⅝
3 Gen Mills pf (6)	102	102	102	+ ¾	101½
504 Gen Mot (1)	29⅞	28½	29⅞	+ ⅜	29⅜
7 Gen Mot pf (5)	89¼	88½	89¼	+ ½	89
3 Gen Out Adv	7½	7½	7½	....	7
.10 Gen Pr Ink pf ww (6)	60	60	60	....	61
7 Gen Pub Svc	6⅛	6¼	6⅛	— ¼	6¼
25 Gen Ry Sig (1)	41½	38¼	41⅛	+ 1⅝	41
99 Gen Real & Ut	4	3⅛	4	+ ⅛	3⅞
7 Gen Real & U pf	22⅜	18	22⅜	+ ⅜	19
1 Gen Refract	17½	17½	17½	+ ½	17⅛
.20 Gen Steel Cast pf	28½	28½	28½	— 1½	30
38 Gillette (1)	15	14½	14¾	+ ¼	14¾
39 Gimbel Bros	7	6⅝	6⅞	+ ⅛	6⅞
2 Gimbel pf	29¾	29⅝	29¾	+ ⅛	28
24 Glidden Co	16	15½	15⅝	— ⅛	15⅝
.10 Glidden pr pf (7)	82	82	82	— 1¼	82
532 Gobel	13	10⅛	12⅝	+ 2½	12⅝
13 Gold Dust (1.20)	24¼	23¼	23⅞	+ ⅛	23¾
1 Gold Dust pf (6)	104	104	104	....	104
33 Goodrich	15⅜	15	15⅜	+ ⅜	15⅛
9 Goodrich pf	49⅞	48½	49⅞	+ ⅛	49⅜
50 Goodyear T & R	36⅞	35⅝	36⅛	+ ⅜	36½
4 Goodyear T 1 pf (2)	80	79½	80	....	79¾
15 Goth Silk H	15¼	14½	14¾	....	14¾
23 Graham-Paige	4⅛	3⅞	4	....	3⅞
34 Granby Con M	13½	12¼	13	+ ⅛	13
7 Grand Union	10⅜	10	10¼	— ⅛	9⅞
3 Granite C Stl (1)	28	28	28	....	24
3 Grant (W T) (1)	35	35	35	— ½	35
9 Gt No Ir Ore ctf	13⅜	13	13	....	13¼
135 Gt No Ry pf	25	23⅛	25	+ 1	24⅞
84 Gt West Sug	28½	27½	28¼	+ ¼	28¼
15 Grigsby-Grun	2⅜	2¼	2⅜	....	2¼
3 Guantan Sug	2⅞	2⅞	2⅞	....	2¾
1 Gulf Mob & N pf	18⅞	18⅞	18⅞	— ¾	18⅝
8 Gulf Sta Steel	29½	28½	29½	— 1	29½
H					
240 Hahn Dept Strs	6⅛	5⅜	5⅞	+ ⅜	5⅞
13 Hahn D Strs pf	31⅜	30	30⅞	— 1	30
4 Hall Print	7¼	7¼	7¼	+ ¼	7¼
18 Harb-Walker	21⅜	20	21½	+ 1⅛	21
1 Hat Corp A	5⅛	5⅛	5⅛	....	....
21 Hayes Body	2½	2¼	2¼	+ ⅜	2¼
65 Hazel Atlas Gl (4b)	80	77¼	80	....	79¾
53 Hercules Pow (1½)	61½	51⅛	60	+ 9	60⅛
.30 Hercules Pow pf (7)	104¾	104	104¾	+ ¾	104
2 Hershey Choc (3)	55⅝	55⅝	55⅝	....	55⅝
2 Hersh cv pf (5b)	84	83½	84	+ ⅛	83½
15 Holland F	8⅝	8⅜	8½	— ⅛	8¼
1 Hollander	7⅞	7⅞	7⅞	— ⅛	7¾
11 Homestake M (10b)	240	228¾	240	+ 19	233
2 Houd-Her A	12½	11¾	11¾	— ¼	11½
12 Houd-Her B	5½	5¼	5⅜	+ ⅛	5⅜
9 Houston Oil	34	32½	33¾	+ 1¼	33¼
26 Houston Oil new	6⅜	6	6¼	+ ⅛	6⅛
22 Howe Sound (.40) XD	24½	23	23⅝	....	23¼
4 Hudson & Man	16⅜	16	16	+ 1	15
13 Hudson Mot	11⅝	11	11⅜	+ ⅛	11¼
30 Hupp Mot	6¼	5⅞	6¼	+ ⅛	6⅛
I					
53 Illinois Cent	33	31	32⅝	+ 1⅛	32⅝
.10 Ill Cent 1 1 (4)	54¾	54¾	54¾	+ 4¾	51
1 Ill Cent pf	40	40	40	— 2	41
52 Indust Ray (3)	70½	66½	69	....	69
5 Inger Rand (1½)	67	64½	67	+ 1	67
1 Inland Stl	40⅝	40⅝	40⅝	+ ¼	40½
11 Inspirat Cop	7⅞	7¼	7⅞	+ ⅛	7⅝
33 Interb Rap T	7⅜	7	7⅜	....	7¼
6 Interlake Ir	9⅛	9	9	— ¼	9⅛
5 Int Agricul	3⅛	3⅛	3⅛	— ⅛	3⅛
2 Int Agr pr pf	17	17	17	— 1⅜	17
5 Int Bus Mach (6)	135	134	135	+ 1	135
22 Int Carriers (.20)	8	7	8	+ ⅜	8
19 Int Cement	34½	33½	34½	+ 1	34
119 Int Harvest (.60)	40⅛	38¾	40⅛	+ 1½	40½
10 Int Hydro-El A	9	8⅜	9	+ ⅛	8¾
59 Int Mer Mar	6⅝	5⅞	6⅜	+ 1¼	6⅛
1182 Int Nick Can	19⅛	18	18⅝	+ 1	....
.40 Int Pap 7% pf	14	13	14	+ 1⅛	13¼
5 Int Pap & P A	4½	4½	4½	— ¼	4¼
17 Int Pap & P B	2½	2¼	2⅜	— ¼	2¼
25 Int Pap & P C	2⅛	2	2	....	2
6 Int Pap & P pf	13⅝	13	13⅛	— ¾	12⅛
2 Int Print Ink	11	11	11	— 1	10⅛
.20 Int Ry C Am pf	14	14	14	....	14⅛
1 Int Salt (1½)	24⅛	24½	24½	— ½	24
7 Int Shoe (2)	48	47	48	+ ⅛	47½
3 Int Silver	32⅛	30¾	32⅛	+ 1⅝	32
.50 Int Silver pf	60	60	60	....	57¾
301 Int Tel & Tel	18⅛	17⅝	18⅛	— ⅛	18⅛
10 Interst Dept Strs	6½	6	6⅜	....	6

Sales in hundreds.	High	Low	Last	Chg.	Bid
3 Intertype	8¼	8⅛	8¼	+ ⅛	8⅛
2 Island Crk C (2)	29	29	29	— ⅜	28
J					
68 Johns-Manville	51⅝	48¼	51	+ 1	51
.20 Jones & L Stl pf (1)	80	77	77	— 1	75
2 Kan City Sou	17⅝	17¼	17⅝	+ ½	17
1 Kan City Sou pf (2)	25	25	25	+ 1	24½
5 Kaufmann Dept	8	7¼	7¼	— ⅜	7⅛
22 Kayser (J)	17⅜	17⅛	17¼	— ⅛	17¼
14 Kelly-Spring	3⅜	3⅜	3⅜	— ⅛	3⅜
3 Kelly-Spring pf	20⅛	20	20⅛	— 2¾	20¼
126 Kelvinator	11¼	10⅝	11	....	11
313 Kennecott	20¾	19⅝	20¼	+ ⅜	20¼
4 Kinney (G R)	4⅞	4¾	4¾	....	4⅜
1 Kinney pf	22⅝	22⅝	22⅝	— ⅛	21⅞
48 Kresge (S S)	15¼	14⅝	15¼	+ ⅜	15
1.30 Kresge Dept Strs	6⅛	6	6	— ⅛	5⅛
1 Kress (S H) (1a)	40	40	40	....	36⅛
35 Kroger Groc (1)	32¼	31⅛	32¼	+ ⅜	32
L					
19 Lambert (4)	36¾	36	36½	— ¼	36⅛
.10 Lane Bryant	8	8	8	+ ¼	8
16 Lee Rub & T	8⅛	8	8⅜	+ ⅛	8¼
6 Lehigh Port C	23⅛	22½	23⅛	+ 1	23⅛
85 Lehigh Val C	5⅜	4⅞	5¼	+ ½	5
37 Lehigh V C pf	11	8½	11	+ 1½	9¾
639 Leh Val R R	23⅝	20¾	23½	+ 3⅜	23¼
12 Lehman Corp (2.40)	72¼	71¼	71¼	— 1¼	71½
3 Lehn & Fink (2)	21½	21¼	21¼	— ¼	21
117 Libbey-O-Ford Gl	30⅛	29¼	30¼	+ ⅛	30
5 Ligg & Myers (5b)	91½	90	91½	— ⅛	91½
43 Ligg & My B (5b)	94	90¼	93½	+ 1½	93
6 Lily Tulip Cup (1½)	18⅞	18¼	18⅞	+ ⅛	18⅝
20 Lima Loco	28¼	25⅝	28¼	+ 1½	28
2 Link Belt (.40)	17	17	17	— ⅛	15
42 Liquid Carb	38⅜	36⅝	38	+ 1¼	37⅞
34 Loew's (1)	23⅞	22⅞	23⅞	+ ⅛	23⅞
20 Loft	3⅞	3⅝	3⅞	+ ⅛	3⅝
6 Long Bell A	3⅜	3⅛	3	— ⅛	3⅛
7 Loose-Wil Bis (2)	39	38⅛	39	+ ½	39
40 Lorillard (P) (1.20)	23	22¼	22¾	+ ⅛	22⅞
1 Lorillard pf (7)	102	102	102	+ 2	75
1 Louisiana Oil	2⅝	2⅛	2⅝	+ ⅛	2⅛
14 Louisv & Nash	56⅛	54	56⅛	+ ⅜	56
3 Louisv G & El A (1¾)	21½	21	21	....	21⅛
9 Ludlum Stl	17⅝	16⅞	17	....	17
1 Ludlum Stl pf	54	54	54	— 1	52
M					
2 MacAnd & Forb (1.60) XD	27	27	27	+ ⅛	26½
29 Mack Trucks (1)	42	39¾	42	+ 1⅜	41¾
76 Macy (R H) (2)	63⅞	59	63	+ 4	62¾
10 Mad Sq Gar	4⅞	4⅛	4⅞	+ ⅛	4⅝
4 Magma Cop	15⅜	15¼	15⅜	+ ⅛	14⅞
54 Mallinson	5	4⅛	4⅜	— ⅛	4⅜
.20 Mallinson pf	23	23	23	....	24
.10 Manati Sug pf	6½	6½	6½	....	....
13 Manh Ry Mod gtd	13⅝	13	13½	....	12⅜
1 Manh Shirt	15½	15½	15½	....	15⅛
1 Maracaibo Oil	2⅞	2⅞	2⅞	....	2⅝
5 Marine Midl (.40)	8⅞	8⅛	8⅞	+ ⅛	8¾
4 Marlin-Rock (1)	17	17	17	....	16½
33 Marsh Field	17⅛	16⅞	17⅛	+ ⅛	17
19 Math Alkali (1½)	32¼	31	32¼	+ ⅛	32¼
14 May Dept Strs (1)	31⅛	30⅜	31⅛	+ 1⅜	30
1 McCrory Strs	2⅞	2½	2⅜	....	2½
1 McCrory Strs B	3½	3½	3½	....	3½
5 McCrory Strs pf	10¼	10	10¼	+ ⅛	9⅛
2 McGraw-Hill	6⅜	6½	6⅝	+ ⅛	6⅝
209 McIntyre Porc (1⅝b)	30⅞	28⅛	30½	+ 1½	30¼
2 McKeesport T (4)	82½	81⅜	82½	+ 2½	82
896 McKess & Rob	9⅝	7⅛	9¼	+ 2	9⅝
117 McKess & Rob pf	22⅜	20	22	+ 3⅛	22⅛
66 McLellan Strs	1½	1¼	1½	....	1⅜
.10 McLell Strs pf	10½	10½	10½	+ ⅛	10⅛
43 Mengel	11⅞	11	11⅞	+ ⅛	11½
.20 Mengel pf	45	45	45	+ ⅛	40
3 Mesta Mach (.60)	18⅞	18½	18⅞	+ ⅛	18
26 Miami Cop	7⅞	7¼	7⅞	+ ⅛	7¾
26 Mid-Cont Pet	13⅛	12⅞	13⅛	+ ⅛	13⅛
4 Midland Stl	13	13	13	....	12½
1 Minn & St L	1⅛	1⅛	1⅛	....	1⅛
13 Minn-Mol Imp	3⅜	3⅛	3⅜	+ ⅛	3⅛
2 Minn St P&S S M	2⅞	2⅞	2⅞	+ ⅛	2⅞
.10 Minn St P & S S M L L	8	8	8	— 1⅛	8
52 Mo-Kan-T	14⅞	13½	14⅛	+ ⅛	14⅛
22 Mo-K-T pf	31	29⅛	31	+ 1	30
13 Mo Pac	5⅛	5	5⅛	+ ⅛	5⅛
17 Mo Pac pf	9	8¼	8⅞	+ ⅝	8⅝
1 Mohawk Cpt	16⅜	16⅛	16⅛	....	16⅛
18 Monsanto Chem (1¼)	58	55½	58	— 1⅛	55½
526 Montgom Ward	25⅜	24	25⅛	+ ⅝	25⅛
13 Morrell & Co (2)	54⅛	52⅛	54⅛	+ 2⅛	54⅛
15 Mother Lode	1⅛	1	1⅛	+ ⅛	1⅛
20 Moto Met Gua	1⅜	1⅛	1⅜	+ ⅛	1⅛
216 Moto Met rts	⅛	....	⅛	....	⅛
21 Motor Prod	30⅛	29	30⅛	+ ⅛	29⅞
9 Motor Wheel	9	9	9	+ ⅛	8⅞
1 Mullins Mfg	8⅛	8⅛	8⅛	+ ⅛	8⅜
2 Mullins pf	23	23	23	+ 2	22
37 Munsingwear	9⅝	8⅛	9¼	+ ⅛	9¼
48 Myers & Bro	21⅞	20⅞	20¾	+ ⅛	20⅞
N					
4 Nash Ch & St L	6½	6⅛	6⅜	— ⅛	6⅛
1 Nat Bell H pf	7⅛	7⅛	7⅛	— ⅛	7⅛
37 Nat Biscuit (2.80)	57⅝	55½	57⅛	+ ⅛	57⅛
85 Nat Cash R A	21⅛	20¼	21¼	+ ⅛	21
204 Nat Dairy Pr (1.20)	24	23⅛	23⅞	+ ⅛	23⅝
11 Nat Dept Strs	2	1⅞	2	....	2
377 Nat Distill	99⅜	93⅝	97	....	97
1 Nat Enam & Stpg	12¼	12¼	12¼	+ 2¼	12¼
2 Nat Lead (5)	120	120	120	....	120
55 Nat P & L (1)	17⅛	16⅜	17⅛	— ⅛	17
2 Nat Ry Mex 1st pf	1½	1¼	1¼	— ⅛	1½
24 Nat Steel (1)	52¾	51⅜	52¾	+ 1	52⅜
6 Nat Supply	23¼	22½	23¼	— ¼	23
12 Nat Surety	4	3⅜	4	....	4
59 Nat Tea (.60)	22⅝	21⅛	22⅝	+ ⅛	22½
113 Newport Indust	9	6⅜	8⅜	+ 1⅜	8¼
4 N Y Air Br	19¼	18⅝	19¼	+ ⅛	19
484 N Y Central	43	40⅛	43	+ 2¼	42⅞
25 N Y C & St L	19⅛	18	19⅛	+ ⅜	19
23 N Y C & St L pf	24⅞	23⅛	24⅞	+ 1⅝	24½
4.40 N Y Dock	9⅞	7¼	9⅞	+ 1⅜	9⅜
.40 N Y Dock pf	19½	19¼	19½	+ 2⅜	18⅝
.90 N Y & Harlem (5)	145	141	145	+ 7	140
21 N Y Investors	1⅜	1½	1½	— ¼	1⅛
245 N Y N H & H	29½	25⅝	29⅜	+ 3⅜	29¼
22 N Y N H pf	47½	43	47½	+ 3½	47
69 N Y Ont & W	13⅜	12½	13⅝	+ 1	13½
95 N Y Shipbuilding (.40)	17½	14¾	17⅛	+ 2⅜	17
2.40 N Y Shipbuilding pf (7)	85	78¼	83½	— 1½	82
.10 N Y Steam $7 pf (7)	108	108	108	....	108
.10 N Y Steam $6 pf (6)	96½	96½	96½	+ ½	86
86 Noranda Mines (½g)	30⅛	28⅞	30⅜	+ 1⅛	30⅛
3 Norfolk & West (8)	160	159¼	159¼	— ¾	159
.10 N & W pf (4)	78	78	78	+ 2	77
26 No Am Aviation	7½	7¼	7½	....	7⅜
94 North Am (8%f)	32	30⅝	32	+ ¾	31⅝
2 North Am pf (3)	44¼	44¼	44¼	....	44
1 North Am Ed pf (6)	75	75	75	....	75
68 Northern Pac	25⅛	23⅝	24⅞	+ 1⅛	24⅜
7 Norwalk T & R	3⅜	3	3	— ⅜	3
O					
133 Ohio Oil	15⅜	15	15¼	....	15⅛
13 Oliver Farm	5⅜	5⅜	5⅜	— ¼	5⅜
8 Omnibus	5	5	5	....	5
12 Oppenheim Coll	13	12¼	13	+ ¼	12⅝
30 Otis Elev (.60) XD	21⅜	20⅞	21½	+ ¼	21⅜
40 Otis Steel	7⅜	7¼	7⅜	+ ⅜	7½
2 Otis Steel pr pf	16	16	16	— 1⅛	16
44 Owens-Ill Gl (2)	87¼	83	84½	....	84⅛
P					
31 Pac G & E (2) XD	28⅜	28¼	28¼	— ½	28⅛
11 Pac Ltg (3)	33½	33	33½	....	33¼
.60 Pac T & T pf (6) XD	109	109	109	+ 2	102
109 Packard Mot	5½	5⅛	5¼	— ⅛	5¼
3 Panhandle P & R	2⅜	2⅜	2⅜	— ⅛	3
10 Param Publix ctf	1⅜	1⅛	1⅛	— ⅛	1⅛
14 Park & Til	25⅜	24⅛	25	— ½	24
46 Park Utah	3⅛	2⅞	3	+ ½	2⅞
54 Parmelee Trans	2⅜	2⅛	2⅜	+ 1	2½
5 Pathe Exch	1⅛	1⅛	1⅛	— ⅛	1⅛
15 Pathe Exch A	5⅞	5½	5⅞	....	5¾
35 Patino Min	17⅛	16½	16¾	— ¼	16¾
116 Peerless Mot	5	4⅞	4⅞	— ⅛	4¾
6 Penick & Ford (1)	50	50	50	....	50¼
34 Penney (J C) (1.20)	44¼	42⅝	44¼	....	44¼
147 Penn C & C	8⅜	6⅜	8	+ 1⅝	7⅞
19 Penn-Dix Cem	7⅜	7⅛	7⅛	+ ⅛	7⅛
2 Penn-Dix pf A	30	29½	30	+ ⅛	28
369 Penn R R (½)	32⅝	30	32⅝	+ 2¼	32⅛
4 Peoples Gas L & C (4)	65⅝	65	65	+ 1⅛	64⅜
1 Pere Marq	27⅞	27⅞	27⅞	+ ⅛	27
1 Pere Marq pf	32	32	32	+ ¾	31
1 Pet Milk	12⅝	12⅛	12⅛	— ⅛	12⅛
10 Petro Corp	13⅛	12⅜	13	— ⅛	12⅞
64 Phelps Dodge	14	13⅛	13⅝	+ ⅛	13⅛
214 Phila R C & I	7⅛	6⅜	7⅛	+ ⅛	7⅛
.20 Phila Rap Tr pf	5	5	5	— ⅛	5
1 Philip Morris (1) XD	14	14	14	....	14⅛
.10 Phil-Jones pf (7) EX	35	35	35	+ 20¼	35
38 Phillips Pet	15⅛	14⅝	14⅞	....	14¾
.10 Phoenix Hos	11	11	11	....	8
20 Pierce Oil	1⅛	1¼	1⅜	....	1⅜
16 Pierce Pet	2½	2⅜	2⅝	....	2½
6 Pills Flour (1)	24½	23½	24⅛	+ ⅛	24
3 Pitt & W Va	24	23⅝	23⅝	+ ¼	23½
1 Pitt Coal	18	18	18	+ ¼	16⅛
5 Pitt Scr & B	8⅜	8⅛	8½	....	8⅛
.10 Pitt Steel pf	34	34	34	....	34
1 Pitt T Coal	3	3	3	....	3
.60 Pitt T Coal pf	13⅛	10	13⅛	+ 3	11⅛
2 Pitt United	5	5	5	....	4⅞
.30 Pitt United pf	56	56	56	....	56
2 Pittston Co	4⅛	3⅛	4⅛	— ⅛	4
30 Plymouth Oil	15⅜	15¼	15½	+ ¼	15⅛
14 Poor & Co B	10⅜	9⅜	10⅜	+ ⅜	10
5 Porto R Am T B	2⅜	2⅝	2⅞	+ ⅛	2⅜
6 Postal T & C pf	25⅛	24⅞	25½	+ ⅛	25
12 Pressed Stl Car	4	3⅜	4	....	3⅞
32 Procter & Gam (1½)	44¼	43⅛	43⅞	+ ⅛	43⅞
.50 Procter & G pf (5)	102	102	102	....	101⅝
8 Prod & Ref	2	1⅞	1⅞	— ⅛	1⅞
15 Pub Svc N J (2.80)	53	52	52⅜	+ 1⅛	52⅛
2 Pub Svc N J 7% pf (7) XD	97⅝	97⅝	97⅝	....	97½
2 Pub Svc N J $5 pf (5)	84	83½	83½	+ ⅛	83
85 Pullman (3)	52	49⅛	51⅝	+ 1⅜	51
21 Pure Oil	8⅝	8⅜	8⅝	....	8⅛
.20 Pure Oil pf	55	55	55	....	55
25 Purity Bak (1)	21	20¼	21	+ ⅛	21

Sales in hundreds.	High	Low	Last	Chg.	Bid
R					
277 Radio	9¼	9	9⅛	....	9⅛
9 Radio pf B	22⅛	21⅝	21⅝	+ ⅛	21½
2 Radio pf	31	30¾	31	— ¼	31⅛
12 Radio-Keith-O	4	3⅜	4	+ ⅛	3⅞
2.10 R R Sec Ill C Stk	23¼	22¼	23¼	+ ¼	22¾
3 Raybestos-Man (.60)	16½	16½	16½	— ¼	16¼
5 Reading Co (1)	54	52	54	+ 1	53½
4 Real Silk	18	17½	17½	....	17
13 Rem Rand	9	8¾	8⅞	— ⅛	8⅞
23 Reo Mot	4⅞	4½	4½	....	4½
101 Repub Stl	18	16⅞	18	+ ¾	17⅞
6 Repub Stl cv pf	42⅛	41	42⅛	+ ⅛	42
2 Revere C & Br	10	10	10	+ 1⅜	9½
.40 Rev C & B pf	42	42	42	— 1	40
16 Reynolds Met (1)	19⅛	18⅝	18⅞	— 1¼	18⅞
8 Reynolds Sp	13	12	13	....	12¾
137 Rey Tob B (3)	45¼	44⅛	45¼	+ ⅛	45⅛
8 Rossia Ins	8⅛	8	8⅛	+ ⅛	8⅛
22 Royal Dut (.805g)	32⅝	31⅝	32	+ ⅛	31⅝
2 Rutland pf	15	15	15	+ 1	14
S					
27 Safeway Strs (3)	55⅝	54	55	....	54½
.50 Safe Strs 7% pf (7)	100	99⅞	100	+ ⅛	99
.60 Safe Strs 6% pf (6)	90	89⅛	89⅛	+ ⅛	89
20 St Jos Lead	23	22	22⅞	+ ⅛	22⅞
6 St L-San F	3⅛	3	3⅛	+ ⅛	3
8 St L-San F pf	3⅝	3⅛	3½	....	3⅝
1 St L Southw	14⅛	14⅛	14⅛	+ 1⅛	14
6 Savage Arms	10⅞	9⅞	10⅞	+ 1⅛	10⅝
18 Schulte Ret	8⅛	7½	8	+ ¼	7½
.30 Scott Paper (1.40)	38	38	38	+ ⅛	38
22 Seaboard Air	1⅛	1	1⅛	....	1⅛
1 Seaboard Air pf	2	2	2	....	1⅞
7 Seaboard Oil (.60)	30	29	30	....	29⅞
460 Sears Roeb	39½	36⅞	39¼	+ 2¼	39¼
1 Second Nat Inv	4⅛	4⅛	4⅛	+ ⅛	4
2 Second Nat pf (2.15k)	44	43	44	....	40⅛
26 Seneca Cop	2⅛	2⅛	2⅛	....	2
39 Servel	5⅛	4⅞	5⅛	+ ⅛	5
1 Sharon Stl H	9⅞	9⅞	9⅞	....	9⅞
27 Sharp & Dohme	8⅛	7⅞	8⅛	+ ⅛	8
1 Sharp & Dohme pf (2)	40	40	40	+ ½	39⅜
21 Shattuck (F G) (.24)	11⅞	10⅞	11	....	11
113 Shell Union	9⅛	8½	9⅛	+ ⅛	9
4 Shell Un pf	55⅝	55⅛	55⅛	— 1⅛	51¼
23 Simmons	17⅝	16⅜	17	+ ⅛	17¼
9 Simms Pet (¼)	11	10⅞	10⅞	....	11
1 Skelly Oil	9	9	9	+ ⅛	8⅞
62 Snider Pack	6⅛	5½	6⅛	+ ⅛	6⅛
267 Socony-Vacuum	13⅛	12⅞	13⅝	+ ⅛	13⅛
3 Solv Am I pf ww (5½)	82	81½	81½	+ ⅛	81½
10 S P R Sug (1.60)	33⅝	32	33⅝	+ ⅛	33
46 Sou Cal Ed (2)	25⅛	24	25⅛	+ ⅛	24⅛
348 Sou Pac	31⅛	29	31⅛	+ 1⅜	31⅛
102 Sou Ry	25⅜	23⅛	25⅜	+ 1	25⅛
7 Sou Ry pf	32	31	32	+ ⅛	31⅜
115 Sparks-With	7⅛	6⅞	7⅛	....	7
1.60 Spear & Co	4⅜	3⅞	3⅞	— ⅜	3⅛
18 Spencer Kell (.60)	19⅜	19	19⅛	+ ⅛	19⅛
121 Sperry Corp	6⅛	6	6⅛	+ ⅛	6⅛
9 Spicer Mfg	13⅛	13⅛	13⅛	....	13⅛
925 Std Brands (1)	28	26⅛	27⅞	+ ⅛	27⅞
5 Std Com Tob	....	....	....	....	7⅛
41 Std G & El	18⅜	17⅞	18⅛	+ ⅛	18⅛
4 Std G & E pf	20⅛	19⅜	20⅛	+ ⅛	20
2 Std Invest	2⅛	2⅛	2⅛	+ ⅛	2⅛
2 Std Oil Ex pf (5)	99⅜	99⅜	99⅜	+ ⅛	99⅜
78 Std Oil Cal (1)	36⅜	35⅛	36⅜	+ ⅛	36⅜
2 Std Oil Kan	22	22	22	+ ⅛	22
177 Std Oil N J	37⅞	36⅜	37⅛	+ ⅛	37⅛
3 Starrett (L S)	9⅛	9⅛	9⅛	— 1⅛	9⅛
3 Sterl Sec A	2⅜	2⅜	2⅜	+ ⅛	2⅛
3 Sterl Sec pf	6	6	6	+ ⅛	5⅛
3 Sterl S cv pf	35	34	35	+ ⅛	34
8 Stewart-Warn	7⅛	7⅛	7⅛	+ ⅛	7
16 Stone & Web	15⅛	15⅛	15⅛	+ ⅛	15⅛
28 Studebaker	6⅛	6⅛	6⅛	+ ⅛	6⅜
.50 Studebaker pf	30	30	30	....	30
2 Sun Oil (1)	44	44	44	— 1	43½
11 Superior Oil	2⅛	2⅛	2⅛	+ ⅛	2⅛
6 Superior Stl	8⅝	8½	8⅝	+ ⅛	8⅛
6 Sweets Co	6⅛	6	6⅛	+ ⅛	6⅛
3 Symington	2½	2⅛	2⅝	+ ⅛	2⅝
7 Symington A	4	4	4	+ ⅛	4
T					
5 Telautograph (1)	13	13	13	....	12⅝
2 Tenn Corp	5⅜	5⅜	5⅜	....	5¼
54 Texas Corp (1)	24⅛	23¼	24	....	24
42 Tex Gulf Sul (1)	31⅜	30	31⅛	+ 1	31¼
12 Tex Pac C & O	5⅜	5⅜	5⅜	....	5⅛
12 Tex Pac L Tr	9⅝	9⅜	9⅝	....	9⅜
8 Thatcher	18⅛	17⅜	18⅛	+ ⅜	18
3 The Fair	10½	10	10⅜	....	10¼
24 Thermoid	7⅛	7	7⅛	....	7½
13 Third Nat Inv (.85g)	18⅞	18⅛	18⅞	....	18
1 Thompson (J R) (1)	11⅛	11⅛	11⅛	....	11
3 Thompson Prod	13⅝	13⅛	13½	....	13½
101 Thompson-Star	7⅜	7	7⅜	....	7⅛
96 Tide Wat As	9⅛	8⅜	9⅛	....	9⅛
6 Tide Wat As pf	51	49½	51	+ 1	50¼
2 Tide Wat Oil pf (5)	66	66	66	+ 1	66
12 Timk-Det Ax	6⅜	6⅛	6⅜	— ⅛	6⅛
247 Timk Roll B (.60)	31⅛	29¼	31	— 1	30⅛
55 Transamerica	7⅜	7½	7⅜	....	7⅛
7 Transue & Will	9⅛	9⅛	9⅛	....	9⅛
15 Tri-Cont Corp	8	7⅜	7⅞	....	7⅞
14 Trico (2½)	36⅛	35⅜	36⅛	+ ⅛	36
15 Truax-Traer	3⅛	2⅞	3	+ ½	3
22 Truscon Stl	11½	10⅞	11⅛	....	11⅛
.10 Twin City pf	12	12	12	+ ½	11⅛
U					
22 Ulen & Co	4⅛	4	4⅛	....	4¼
14 Underwood-Ell (½)	36⅜	35	36⅜	+ ½	36
15 Un Bag & P	31	30	31	+ 1	29
85 Un Carbide (1)	41⅜	40⅛	41⅛	+ ⅛	41½
25 Un Oil Cal (1)	20⅜	19⅜	20⅛	+ ⅛	20
35 Un Pac (6)	119⅛	116	117⅞	+ 2⅛	117
1 Un Pac pf (4)	70	70	70	— ⅛	70
14 Un Tank Car (1.20)	21¾	20⅛	21¾	+ 1½	21⅝
463 Unit Aircraft	34⅞	32½	34⅛	+ 1⅜	33⅞
7 Unit Bis (1.60)	24½	24¼	24¼	....	24¼
33 Unit Carbon (1)	26⅛	23⅜	26⅛	+ 1⅝	26
236 United Corp (.40)	12	11½	12	....	11⅞
6 United Corp pf (3)	39⅛	38⅜	39	....	38⅛
20 Unit Fruit (2)	61⅜	59⅜	61⅜	+ ⅛	61⅛
12 Unit El Coal	5⅛	4⅞	5⅛	+ ⅛	5⅛
128 Unit Gas Im (1.20)	22¼	21	22	+ ⅛	22
1 Unit G Im pf (5)	94⅞	94⅞	94⅞	+ ⅛	94⅜
29 Unit Piece Dye	16⅛	15½	16¼	+ ⅛	16
8 U S & For Sec	13¼	13	13¼	+ ⅛	13
4 U S Express	1¼	1¼	1¼	....	1¼
20 U S Freight	24	22⅜	23⅛	+ 1⅛	23
30 U S Gypsum (1)	46½	44½	46½	+ 2⅛	46
225 U S Indus Alco	61⅛	58½	60⅛	+ ⅛	60⅛
9 U S Leather	11⅛	11⅛	11⅛	....	11⅛
1 U S Leather A	19	19	19	....	19½
113 U S Pipe (½) XD	20	19	19⅛	+ ⅛	19⅞
4 U S Pipe 1 pf (1.20) XD	18⅛	17½	17½	— ⅛	17⅛
8 U S Real & Im	11⅛	11⅛	11⅛	+ ⅛	11⅛
19 U S Rubber	14	13½	13¾	....	13⅛
10 U S Rub 1 pf	26½	26	26½	+ ⅛	26⅛
45 U S Smelt & R (1)	53⅛	51¼	52¼	+ ⅛	52
1 U S Smelt pf (3½)	52½	52½	52½	....	52½
351 U S Steel	58⅛	56⅛	58	+ ½	58
4 U S Steel pf (1g)	97½	96½	97⅛	+ ⅛	97
7 U S Tobacco (4.40)	86	84⅛	86	....	84⅜
18 Univ Leaf Tob (3b)	47⅛	45½	47⅛	+ 2⅛	47½
37 Unit Strs A	6	5⅛	6	+ ⅛	5⅛
.30 Univ Pict 1 pf	31	29	29	— 3	28
6 Univ Pipe & R	2½	2½	2½	....	2⅛
27 Util P & Lt A	6⅜	6½	6⅝	....	6⅛
V					
2 Vadsco	1⅜	1⅜	1⅜	+ ⅛	1½
24 Vanadium	25½	24⅛	25½	+ 1	25⅛
6 Va-Caro Chem	3	3	3	....	2⅞
2 Va-C Chem 7% pf	58	56½	58	+ 4	57½
2 Va-C Chem 6% pf	14	13½	14	+ ⅛	14⅛
3.40 Va Ir C & C	15	10	15	+ 5	10
.10 Vulcan Detin	57	57	57	— 1	57⅛
W					
25 Wabash Ry	4⅛	3½	4	+ ⅛	4
49 Wabash pf A	6⅛	5⅛	6⅛	+ 1⅛	6½
10 Wabash pf B	6	5⅜	6	+ 1	5
33 Waldorf Sys	11⅛	10¼	11¼	+ ⅜	11
22 Walworth	8	7⅛	8	+ ⅛	8
7 Ward Bak B	4	3⅛	4	....	3⅛
1 Ward Bak pf (1)	38¼	38¼	38¼	— ¼	37½
212 Warner Pict	6⅛	5⅛	6	+ ¼	5⅛
28 Warner-Quin	3⅛	3¼	3¼	— ¼	3⅛
209 Warren Bros	21¼	19	20⅛	— 1⅛	20½
4.30 Warren Br cv pf	32¾	30	30	— 1	30⅛
8 Warren Fdy & P	15⅛	15⅛	15⅛	....	15⅛
3 Webster Eisen	6⅛	6⅛	6⅛	....	6⅛
14 Wesson Oil & S (½)	24⅛	24¼	24¾	+ ¼	24
1.90 W Penn El 7% pf (7)	70	69	69	— 1	69
.20 W Penn El 6% pf (6)	63	63	63	....	60
.40 W Penn P 7% pf (7)	109	108½	108½	— 1	106
.50 W Penn P 6% pf (6)	95	95	95	— ½	95
1 West Dairy A	10	10	10	— ½	10
4 West Dairy B	3⅛	3⅛	3⅛	— ⅛	3⅛
85 West Mary	12⅜	11⅛	12⅛	+ ⅛	12¼
3 West Mary 2 pf	17⅛	17⅛	17⅛	+ ⅛	16⅛
3 West Pac	4⅛	4	4⅛	+ ⅛	4¼
29 West Pac pf	8⅛	8¼	8⅛	+ ⅛	8½
55 West Un Tel	55⅛	54	55⅛	+ 1⅛	55⅛
22 Westingh Air (1) XD	29⅛	28	29⅛	+ 1⅛	29⅛
60 Westingh El & M	46¼	44⅝	46¼	+ 1⅛	46⅛
2 Weston El Inst	11	10⅝	10⅝	....	10⅝
11 Westvaco Chl (.40)	17⅜	16⅛	17	....	17
1 Wheeling Stl	29½	29½	29½	+ 1	28½
28 White Rk M Sp (2)	29½	28	29¼	+ 1⅛	29⅛
6 White Sew Mach	2⅛	2⅛	2⅛	....	2½
1 Wilcox O & G	4⅛	4⅛	4⅛	....	4½
5 Wilson & Co	9	8⅛	8⅜	— ⅛	8½
4 Wilson A	18⅛	18	18⅛	+ ⅛	18⅛
7 Wilson pf	62	60	60	— 2	58
71 Woolworth (2.40)	46⅝	45⅛	46	+ ½	45½
12 Worth P & M	33⅛	31⅛	33	+ ½	33
2 Worth P & M pf A	46	45⅛	45⅛	— ½	43⅛
1 Wrigley, Jr. (3)	48	48	48	— 1	47⅛
Y					
1 Yale & Towne (.60)	21	21	21	— ⅛	20
22 Yell Trk & C	6¼	5⅛	6¼	+ ⅛	6
.30 Yell Trk pf	30	29⅛	29⅛	— 8⅛	28½
1 Young S & W	15½	15½	15½	+ ⅛	15
22 Youngst Sh & T	30⅛	29	30⅜	+ ⅛	30⅛
Z					
3 Zenith Radio	2⅛	2	2⅛	— ⅛	2
44 Zonite Prod	7⅛	6⅛	7⅛	+ ⅛	6⅞

XD—Ex dividend. EX—First sale since ex dividend date or dates. XR—Ex rights. (a) Plus extras. (b) Including extras. (d) Payable in scrip. (e) Paid last year. (f) Payable in stock. (g) Paid so far this year. (h) Cash or stock. (k) Accumulated dividend paid this year. (m) Also extra cash or stock dividend paid since January 1.

BANKS TO SPONSOR GOOD WILL TRAINING

Employes to Be Instructed in Winning Public for Sound Banking.

Special to The Washingtn Post.

New York, June 30.—A plan for training bank personnel to promote better public understanding regarding sound banking operations as an essential part of their contacts with banking customers is announced by John H. Puelicher, chairman of the Public Education Commission of the American Bankers Association, in a statement in the current issue of the American Bankers Association Journal.

Preparation of this material as an American Institute of Banking course under the supervision of Harold Stonier, educational director of the association, has been carried out with the aid of members of the Financial Advertisers Association, who have applied to it their experience in handling public relations problems in banks of all types throughout the country.

"Public hostility to banks and political attacks is one of the most ancient characteristics of American depressions," Mr. Puelicher says, "and will be again in the future unless some way can be developed to correct fundamental misconceptions which give rise to periodic outbursts of widespread fear and distrust, and unless we can develop in the public a consciousness of the vital part it plays in maintaining a successful banking structure. Widespread unreasoning fear and prejudice are the weeds which choke off and destroy the banking credit of a community or a nation.

"The first step in cultivating the confidence of the American people in the strength of our banking system is to uproot the general ignorance of banking which has prevailed so long. One of the vital defects in American banking is not within the banks themselves, but in the weakness of the chain of understanding and mutual cooperation which links the banks to the mass of customers whom they serve."

The course under preparation, Mr. Puelicher says, will place in the hands of American bankers a series of conference material on bank public relations practice which can be made available to the members of their staffs. These conferences will place special stress on customer psychology and plans, and on ideas and methods for keeping depositors familiar with the reasons for banking rules and regulations and with sound banking practices.

"The plan calls for recognition on the employe's part of the viewpoint of the man or woman whom he faces across the desk or the teller's window," Mr. Puelicher says. "It demands full realization among the bank personnel that the growth and stability of the bank rests upon what they do to develop the good will of its circle of customers. It requires a philosophy of informative helpfulness and responsibility toward the public in the mind of every clerk, teller, floorman and executive whose duties place him at any time in contact with the bank's customers."

Live Stock

CHICAGO.

(Associated Press.)

HOGS—Receipts, 21,000, including 11,000 direct; closed slow, steady to 10 cents lower; 200-290 lbs., 4.40@4.50; top, 4.55; heavies down to 4.25 and below; weights under 200 lbs., 3.50@4.40; pigs, 3.00 downward; packing sows, 3.50@4.00; shippers, 1,000; estimated holdover, 3,000. Light light, good and choice, 140-160 lbs., 3.25@4.15; lightweight, 160-200 lbs., 3.75@4.50; medium weight, 200-250 lbs., 4.40@4.50; heavyweight, 250-350 lbs., 4.25@4.50. Packing sows, medium and good, 275-550 lbs., 3.25@4.10. Pigs, good and choice, 100-130 lbs., 2.75@3.25.

CATTLE—Receipts, 2,000; calves, 700; medium weight and weighty fed steers fully steady; light offerings steady to easy; local rain improved demand for stockers and feeders, some sales higher at 4.25 downward, with fat offerings up to 4.85; largely 4.75@5.75 market on fat steers, with best weighty offerings 6.00; light heifer yearlings up to 5.25, against 6.00 week ago; grass cows slow at week's 25-cent decline; mostly 2.75@3.10, with cutters at 2.50 down; bulls and vealers steady, bulls ruling higher for week but vealers 1.00 or more lower than week ago. Slaughter cattle and vealers: Steers, good and choice, 550-900 lbs., 5.00@6.75; 900-1,100 lbs., 5.00@7.00; 1,100-1,300 lbs., 5.00@7.00; 1,300-1,500 lbs., 5.50@7.00; common and medium, 550-1,300 lbs., 3.00@5.50. Heifers, good and choice, 550-750 lbs., 4.50@5.60; common and medium, 2.75@4.50. Cows, good, 3.00@4.25; common and medium, 2.50@3.25; low cutter and cutter, 1.50@2.50. Bulls, yearlings excluded, good beef, 3.00@3.50; cutter, common and medium, 2.50@3.50. Vealers, good and choice, 4.25@5.50; medium, 3.75@4.25; cull and common, 2.50@3.75. Stocker and feeder cattle: Steers, good and choice, 500-1,050 lbs., 4.25@5.50; common and medium, 3.00@4.50.

SHEEP AND LAMBS—Receipts, 5,000; fat lambs unevenly strong to 25 cents higher; ewes dull, that much lower; bulk desirable native ewe and wether lambs, 6.75@7.25; load strictly choice 80-lb. Idahos, 7.50 to city butcher; most fat ewes, 2.00@2.25.

NEW YORK.

EGGS—Receipts, 15,842; steady; mixed colors, firsts, 15@15¼; other mixed colors unchanged. White eggs unchanged; browns, nearby and Western special packs, private sale from store, 18@23½; others unchanged.

DRESSED POULTRY—Steady; prices unchanged.

LIVE POULTRY—Weak; fowls, freight, 12@14; express, 10@14; other prices unchanged.

BUTTER—Receipts, 14,173; steady; creamery, higher than extras, 26@26½; extra (92 score), 25½; centralized (90 score), 24½. Others unchanged.

CHEESE—Receipts, 151,853. Firm. Prices unchanged.

RAW SUGAR—Quiet again early today and in absence of business prices were more or less nominal. A fair line of sugar, including both Cuban and duty free was on offer at 3.50, with indications that less would have been accepted in some quarters, but refiners were inclined to hold off, and unwilling to pay above 3.45, and then only in later positions. Futures opened at 1 point decline to 1 point advance, but later eased under increased liquidation and selling by Wall Street and commission houses promoted by the continued inactivity in the spot market and uncertainty over developments at the various conferences now under way for the stabilization of sugar. September declined from 1.52 to 1.49 with the general market at midday 1 to 2 points net lower.

In refined a fair withdrawal demand was reported, but only a light new business, and this was supplied through second hands. Prices were quoted at 4.60 for fine granulated by refiners, with second hands available at about 10 points less.

COFFEE—Spot, quiet; Rio No. 7, 7¼; Santos No. 4, 8¾; Rio futures closed quiet; sales, 2,230 bags; *July, 5.66; *September, 5.66; *December, 5.65; *March, 5.66; *May, 5.65. Santos futures, quiet; sales, 3,000 bags; July, 7.90; *September, 7.83; December, 7.76; *March, 7.71; May, 7.67.

*Nominal.

BALTIMORE.

POTATOES—New, North Carolina, barrels, cobblers, U. S. No. 1, 2.75@3.00; Virginia, barrels, cobblers, U. S. No. 1, 2.75@3.25.

Others unchanged.

CATTLE—Receipts, 75; steady; bulls, good to choice, 3.25@3.50; medium to good, 3.00@3.25; fair to medium, 2.75@3.00; plain to fair, 2.50@2.75; common to plain, 2.25@2.50; steers, good to choice, 5.75@6.00; medium to good, 2.25@2.75; fair to medium, 4.75@5.25; plain to fair, 4.25@4.85; common to plain, 2.50@2.75; strictly dry fed, 6.25; cows, good to choice, 3.25@3.50; medium to good, 2.75@3.25; fair to medium, 2.25@2.75; plain to fair, 2.00@2.25; common to plain, 1.25@2.00; heifers, good to choice, 5.00@5.25; medium to good, 4.50@5.00; fair to medium, 3.75@4.50; plain to fair, 3.25@3.75; common to plain, 2.75@3.25; fresh cows and springers, 30.00@60.00.

SHEEP AND LAMBS—Receipts, 1,000; slow at steady prices; sheep, .50@2.50; lambs, good to choice, 6.75@7.25; common to medium, 4.75@6.00.

HOGS—Receipts, 800; lower; lights, 4.75; medium to good, 4.85@5.20; [illegible], 4.70@5.15; roughs, 2.60@4.10; [illegible], 3.25@3.70; pigs, 3.85@4.20; [illegible] hogs, 10 to 20 higher.

[illegible]—Receipts, 150; steady; good to [illegible] 00@5.50; common to medium, [illegible]

[illegible]—No. 2 red winter garlicky domestic, June and July, 82.

CURB MARKET TRANSACTIONS

Total stock sales today, 515,000 shares; year ago, 61,911 shares. Total bond sales today, $4,200,000; year ago, $2,199,000.

Sales in hundreds.		High	Low	Close
	A			
8	Acme Wire vtc	14½	12½	14½
2	†Air Invest vtc	3	3	3
3	Aero Sup Mfg B	2½	2½	2½
.10	Ala Pow $7 pf (7)	55	55	55
2	Allied Mills	5¾	5⅝	5¾
3	Alum Co Am	86	85½	86
1.50	Alum C Am pf(1½)	73½	73	73½
.18	Alum Ltd C war	22	22	22
1.98	Alum Ltd D war	22	21	22
34	†Am Beverage	3⅛	3	3⅛
2	Am Cap pf	12	12	12
2	†Am Cit P&LA (3h)	33½	33½	33½
15	†Am C P&LB(.15g)	5⅛	5	5⅛
1	Am C Pow A	⅛	⅛	⅛
12	Am Corp	⅛	⅛	⅛
28	Am Cyan B	13⅛	12¾	13⅛
2	†Am Dept St	1⅝	1½	1⅝
1	†Am Equit (¼g)XD	3¾	3¾	3¾
5	Am & F P war	11⅛	11	11⅛
4	Am Founders	1⅜	1⅜	1⅜
31	Am G & E (1a)	43½	42¼	43½
3	Am G & E pf (6)	88¾	88¾	88¾
22	Am Invest	5⅝	5¼	5⅝
6	Am Lt & T (2)	22½	21	22½
.25	Am Mfg	21	21	21
18	†Am Maracaibo	1⅛	1	1⅛
141	Am Sup Power	6¾	6½	6¾
1	Am Sup 1st pf (6)	75	75	75
3	Anch Post F	2⅛	2	2
1	†Arctur Rad Tube	1	1	1
1	Ark Nat Gas	3½	3½	3½
15	Ark Nat Gas A	2⅞	2⅝	2⅞
9	Armstrong Ck	14	13½	13½
.50	Arundel (2)	23½	23½	23½
19	†As G & E A	2	1¾	1¾
.80	As G & E pf	6⅞	6½	6½
4	As G & E war	⅛	⅛	⅛
2	†Asso Rayon	4½	4⅜	4⅜
80	Asso Tel Ut	⅜	⅜	⅜
62	Atlas Corp	16⅞	16⅛	16⅞
2	Atlas Corp pf A(3)	41⅝	41	41⅝
23	Atlas Corp war	3	2⅞	3
1	Atlas Ply	5½	5½	5½
	B			
6	†Ben Ind Loan(1¼)	13	12¾	13
1	Bliss E W	3⅝	3⅝	3⅝
1	†Blue Ridge	3⅛	3⅛	3⅛
2	†Blue R cv pf (3h)	35⅛	35⅛	35⅛
.10	Bost & Me A St	24	24	24
2	Botany Mills	1	⅞	⅞
8	Brazil T & L	14⅛	14	14
2	Brill B	1⅛	1⅛	1⅛
1	†Brillo Mfg (.60)	7⅜	7⅜	7⅜
123	British Celanese	4	3¾	4
.25	Brown Co pf	11	11	11
1	Bunk Hill & S	43	42	43
1.25	Bunk Hill & S vtc	40	39	40
	C			
2	Cab & Wire B	½	½	½
1	†C A M Co vtc	¼	¼	¼
3	Can Marc Wire	2⅛	2	2⅛
27	Can Ind Alc A	11	10¼	10¾
27	Carib Syn	3⅜	3⅛	3⅜
59	Carrier Corp	15	14⅜	14½
3	Celanese 1st pf (5g)	104¾	102	103¼
5	Celluloid	15	14	15
1.25	Celluloid pf	29	29	29
2	CHG&E vtc(.80)XD	13¾	13⅞	13¾
1	Cen & S W Ut	3	3	3
37	Cen St El	3¾	3⅜	3¾
1	†Centrif Pi (.40)	4½	4½	4½
.50	Chesebro (5b)	114	114	114
1	Chicago Corp	4	4	4
.70	Childs pf	25	24¼	24¼
209	Cities Service	4⅞	4¼	4⅞
4	Cit Serv pf	22	21	22
14	Claude Neon Lts	1⅝	1½	1⅝
1	Cleve El Ill (1.60)	35½	35½	35½
1	†Cleve Tract	5	5	5
102	†Colon Oil	3⅞	3½	3⅞
1	Col G&E cv pf (5)	122½	122	122½
5	Col O&G vtc	2	2	2
2	Comw Ed (4)	64¾	64	64¾
115	Comw & S war	⅛	⅛	⅛
18	†Cons Airc	7½	6¾	7¾
2	Cons Cop Min	1⅛	1½	1⅛
7	Cons G&E B (3.60)	66⅞	65¾	66½
1	Copper Range	4½	4½	4½
34	Cord C (.10g)	11⅝	11	11⅝
1	Cosden Oil cod	5	5	5
8	Courtaulds (.085g)	8⅛	8	8⅛
35	Creole Pet	7¼	6⅞	7¼
2	†Cresson G (.04)	⅝	⅝	⅝
27	Crocker Wh	10	8⅝	10
15	†Crown C Pet	⅞	⅞	⅞
30	Crown C Intl A	7¾	7⅛	7¾
26	†Cusi Mex	1⅛	1⅛	1⅛
	D			
2	†Derby Oil	2¼	2¼	2¼
12	Detroit Aircraft	½	½	½
280	Dist Corp Seagr	21⅝	19⅝	20⅝
5	Dow Chem (2)	58	56	58
2	†Driver-Harris	25¼	25	25¼
1	†Dubilier Con	1⅛	1⅛	1⅛
2	Duval Tex	2	2	2
	E			
3	East Sta Pow	4½	4	4½
1	Eastern Ut A	1½	1½	1½
6	†Eisler Elec	1⅛	1⅛	1⅛
241	El Bd & Sh (6%f)	34⅞	33¼	34½
1	El Bd & Sh pf (6)	59	59	59
1	El Bd & Sh 5 pf (5)	52½	52½	52½
5	El Pow As (.20g)	9⅜	9	9⅜
8	El P As A (.20g)	9½	9	9½
.50	El P&L 2nd pf A	20½	20½	20½
3	†Elect Sh pf	57½	57½	57½
.25	Emp G&P 6 pf	17	17	17
22	†Europ El A (.38)	5⅛	5⅛	5⅛
5	Europ El deb rts	[illegible]	[illegible]	[illegible]
1	†Ex-cello A & T	4	4	4
	F			
2	†Fairchild Av A	2⅞	2⅞	2⅞
22	†Falcon Lead	¾	¾	¾
3	Fedders Mfg A	11½	9¼	9¾
3	Ferro Enam	11⅞	11	11⅞
2	Film Inspec	½	½	½
290	Fisk Rub	6⅛	5⅝	6⅛
1	Fisk Rub pf	41	41	41
2	Flintkote A	6	6	6
3	Ford M Can A	12¼	12⅛	12⅛
.50	Ford M Can B	22	22	22
1	†Foremost Dairy	¾	¾	¾
6	Ford Mot Ltd	4⅞	4⅞	4⅞
	G			
40	Gen Alloys	2⅞	2⅝	2⅞
12	†Gen Aviation	8⅝	8⅛	8⅝
2	GenE Ltd rct(.204e)	9⅛	9⅛	9⅛
1.20	Gen Pub S pf	60	60	60
3	Gen Rayon A	4¼	4	4
1.25	Gen T & Rub	87	87	87
1	Gen T & Rub A pf	76	76	76
1.50	Georgia Pow pf (6)	57	56½	56½
103	Glen Alden	20⅝	17⅝	20⅛
1	†GlobeUnder(1.20g)	5⅛	5⅛	5⅛
2	Godchaux Sug B	6½	6	6½
5	†Gold Seal Elec	⅜	⅜	⅜
22	Gorh Mfg vtc (1g)	23⅜	22	23⅜
2	Gray Tel P S	16	16	16
1.50	Gt A&P nv (7b)	170	167½	167½
.10	Gt A&P 1st pf (7)	121	121	121
27	Greyhound	1⅛	1⅛	1⅛
2	†Groc Str vtc	2½	2⅜	2½
4	Guard Inv	1⅛	1⅛	1⅛
3	Gulf Oil Pa	58⅞	57½	58⅞
	H			
2	†Hamilton Gas vtc	¾	¾	¾
1	†Hecla Min	6⅞	6⅞	6⅞
1	Hires A (2)	20	20	20
1	Heyden Chem (1)	15	15	15
104	†Hir Walker	34½	32½	34
2	†Hir Walker pf (1)	14	14	14
2	Holling Gold (.70b)	8½	8½	8½
.25	Horn & Hard (2)	24	24	24
36	†Hudson Bay M&S	8⅜	7⅞	8
9	Humble Oil (2)	82½	80	82¼
.30	†Huyler Del pf (4)	26	26	26
56	†Hygrade Fd	7½	5½	7½
	I			
1	Ill P & L $6 pf	25	23¾	25
.50	Ill P & L 6% pf	28¼	28⅛	28⅛
33	Imp Oil Can (½)	13⅝	13⅜	13⅝
9	Im Oil Can reg(½)	13½	13	13
25	Im Tob Can(.52½b)	9¾	9¼	9¾
2	Ins Co N Am (2)	44½	44	44½
27	Internat Pet (1.12)	17⅝	17	17⅝
2	†Inter Prod	2½	2½	2½
2	Inter Util B	2⅝	2⅝	2⅝
4	Inter Util war	⅝	⅝	⅝
12	†Interst Equit	1⅛	1⅛	1⅛
1	Iron Cap Copper	1⅛	1⅛	1⅛
1	†Irving Air Ch (.40)	6⅞	6⅞	6⅞
	J			
.10	Jones & Lau Stl	45	45	45
1	†Jonas & Naum	1⅝	1⅝	1⅝
	K			
2	Kirby Pet (.10g)	1⅛	1⅛	1⅛
7	Kirkland Lake G M	¾	¾	¾
19	Krueger Brew Co	22½	21¼	22½
	L			
38	Lake Shore M(2¼b)	39	37¾	39
12	Lehigh C&N (.40)	11⅞	11¼	11⅞
2	†Leonard Oil	⅞	¾	¾
1	Lib McN&L	6	6	6
1	†Lion Oil	6	4⅞	6
20	Lone Star Gas(.64f)	10⅝	10⅛	10⅝
3	Long Is Lt	14⅜	14	14¼
.10	Long Is L pf(7)	71	71	71
.25	Long Is L pf B(6)	60	60	60
2	†Louis L&E	1⅝	1⅝	1⅝
	M			
2	Marion St Shov	6	6	6
1	Mass Util Asso	2⅝	2⅝	2⅝
54	Massey Harris	9⅝	8⅝	9
24	†Mavis Bott A	1⅛	1	1
2	†Mayflower Asso (2)	42½	42½	42½
2	†Mead John (3)	55¾	55	55¾
3	†Memphis N Gas	4⅞	4⅛	4⅛
21	†Merritt-C&S	2½	2¼	2½
7	Merritt C&S pf A	18	15	18
2	Mesabi Iron	½	½	½
1	†Michigan G&O	4¾	4¾	4¾
2	†Mid St Pet A vtc	3	2⅞	2⅞
10	Mid West Util	⅜	⅜	⅜
2	Miss RF Bond rt	2	2	2
1	Montr LH&P(1½)	32	32	32
1	Moore Corp Ltd	12¾	12¾	12¾
1	Mount & Gulf	½	½	½
5	Mount Prod (.80)	5⅞	5⅞	5⅞
	N			
6	†Nat Avia	10	9¼	10
85	†Nat Bellas Hess	4½	4	4½
1	Nat Fuel G (1)XD	17½	17½	17½
3	†Nat Investors	3¼	3⅛	3¼
3	Nat Inves war	1⅝	1½	1½
3	Nat Leather	2	1⅞	1⅞
.50	Nat P&L 6% pf(6)	68	68	68
15	†Nat Rub Mch	4⅛	3⅞	4⅛
9	Nat Service	1⅛	1	1
.50	Nat Stl Car	12¼	12¼	12¼
9	Nat Stl war	11	10	10⅜
2	Nat Toll Bridge A	⅜	⅜	⅜
1	New Bradford	1½	1½	1½
.50	New Eng Pow pf(6)	54½	54½	54½
8	NJ Zinc (2)	57⅞	56¼	57⅞
16	†Newmont Min	41½	37⅞	41
1	NY Auction	3¼	3¼	3¼
1	†NY&Hond R (1½b)	19	19	19
10	NY Shipbd Fd(.40)	13	10⅝	13
.75	NY Tel 6½ pf(6½)	116	115¾	116
37	Niag Hud Pow	12⅝	12¼	12⅝
1	Niag Hud C war	½	½	½
1	Niag Sh MdB(.20)	6½	6½	6½
1	Nrthm Wrn cv pf(3)	38	38	38
3	Nor Pipe L (½)	5	5	5
2	Nor St PA(4) XD	46	43½	46
1	Ohio Brass B	15½	14¾	15½
32	†Ohio Cop	⅝	[illegible]	[illegible]
.10	Ohio Pow pf (6)	84	84	84
.50	Okla Nat Gas6½pf	7¾	7¾	7¾
	P			
3	Pac Eastern	3⅞	3¾	3¾
2	Pac G&E 1 pf (1½)	23¾	23¾	23¾
2	†Pac West Oil	7	7	7
16	†Pan-Am Airways	46½	43½	46½
6	Parke Davis (1)	26	25⅝	25⅞
39	Pennroad	3¾	3⅝	3¾
1	Pa-Mex Fuel	4	4	4
111	Petrol Corp war	⅛	⅛	⅛
19	Philip Morris Cons	4⅝	4⅛	4⅝
1	†Phoenix Sec	3¼	2⅛	2⅛
19	†Phoenix Sec pf	22½	22¼	22¼
164	†Pioneer Gold (.60)	13½	12⅝	13½
1	Pitney-Bowes	4½	4⅜	4⅜
1	Pitts Lake E (2½)	72	72	72
10.25	Pitts Pl Gl (.60)	39⅝	37	39⅝
5	†Petrero Sugar	1⅝	1½	1½
22	Premier Gold (.12)	1⅛	1	1⅛
6	Prod Roy	⅝	⅝	⅝
2	†Pruden Inv	6¾	6¾	6¾
4	Pub Ut Hold war	4½	4⅜	4⅜
2	Pub Ut Hold xw	⅜	⅜	⅜
1	Pub Ut Hold pf	5⅛	5⅛	5⅛
.10	Pug Sd P 5 pf	24	24	24
1.60	Pure Oil pf	38⅜	38⅛	38⅛
	R			
1	Railroad Sh	1⅛	1⅛	1⅛
1	Rwy & Lgt Sec	13¼	13¼	13¼
14	Relian Intl A	4½	4	4
5	Repub Gas	⅜	⅜	⅜
1	Reynolds Inv	¾	¾	¾
3	Rich Oil pf	⅝	⅝	⅝
1	RichmondRad cv pf	6½	6½	6½
10	†Roan A Cop	21⅝	20⅞	21⅝
1	Rolls Ro Ltd (.281g)	11⅛	11⅛	11⅛
1	†Roosevelt Fd	1½	1½	1½
4	Rossia Intl	⅜	⅜	⅜
1	Ruberoid (1)	30¼	30¼	30¼
	S			
4	Saf Car H&L (1g)	73	65	73
9	†St Anth Gold	⅜	⅜	⅜
11	St Regis Pap	5⅞	5½	5¾
.10	St Regis Pap pf	48	48	48
2	Sec Allied n.v.	16⅛	16⅛	16⅛
3	Seiberling Rub	5⅜	5¼	5¼
3	Selby Shoe (1.40)	17	17	17
6	†Selected Indus	3⅛	3	3⅛
3	†Sentry S Con	⅜	⅜	⅜
1	†Seton Leather	11	11	11
2	Shaw W&P (½)	15⅛	15⅛	15⅛
1	†Shenandoah	3⅝	3⅝	3⅝
1	†Shenandoah pf	21½	21½	21½
1	Sherwin-Wms	36⅞	36⅞	36⅞
2	So Am G & Pl	2	2	2
5	So Penn Oil (.80)	19¼	19	19¼
1	†So Nat Gas	⅜	⅜	⅜
2	†Southld R(.20)XD	5⅜	5½	5⅜
2	Span & Gen	⅜	⅜	⅜
3	†Stahl Meyer	10	9⅞	10
.50	†Stand Inv pf	20	20	20
38	St Oil Ind (1)	31¼	30⅞	31¼
11	St Oil Ky (1)	16⅞	16⅞	16⅞
3.50	St Oil Ohio	32⅞	32½	32⅞
3	†Stand Sil-Lead	⅜	⅜	⅜
19	†Starrett	2⅛	1½	2
4	†Starrett pf	4	3½	3¾
.50	Stetson	13½	13½	13½
7	†Stutz Mot Am	17⅞	16⅞	17⅞
3	Sunray Oil	1⅛	1⅛	1⅛
1	Stinnes Hugo	1⅛	1⅛	1⅛
38	Swift & Co	20⅞	20	20⅞
9	Swift Int (2)	29½	28½	29½
.50	†Swiss-Am El pf	38⅞	38⅞	38⅞
	T			
5	†Tastyeast A	⅜	⅜	⅜
1	Technicolor	8	8	8
44	†Teck-Hugh G (.60)	6	5½	6
3	Tob Pr Exp (.10)	1½	1¼	1¼
1	†Transcont Air	5⅛	5⅛	5⅛
1	†Trans-Lux	2⅝	2⅝	2⅝
1	Tri-Cont war	3⅛	3⅛	3⅛
31.10	Tubize Chat	26	24½	25⅞
4.19	Tubize Chat A	42	41	42
9	†Tung-Sol Lamp	7¾	7⅜	7¾
	U			
2	Unit Corp war	4⅞	4½	4⅞
15	†Unit Dry Dock	2⅞	2½	2⅞
146	Unit Founders	2⅛	1⅞	2
64	United Gas	4⅜	3¾	4⅛
31	Unit Gas war	1⅝	1⅜	1⅜
10	Unit Gas pf	35	33	34¾
34	Un Lt & Pow A	7½	6¾	7
8	Un Lt & P cv pf	32	31	32
2.50	Unit Shoe M (2½)	49½	48½	48½
1	†U S & Int Sec	1⅜	1⅜	1⅜
3	†U S & I Sec pf	52	51½	51½
10	U S Elec Pow	1⅛	1⅛	1⅛
3	†U S Finish	6⅝	6⅝	6⅝
17	U S Foil B (.20)	9⅝	9⅜	9⅝
.25	U S Radiat pf	10	10	10
2.50	U S Play Cd (1)	23½	20	23⅛
2	U S Radiator	3	3	3
8	Unit Stores vtc	1⅛	1⅛	1⅛
3	Unit Verde (.40)XD	4⅝	4¼	4½
7	†Un Wall Pap	2⅞	2½	2⅝
13	Util Power & Lt	2⅝	2⅛	2⅝
1.50	Ut P & L pf	19½	19	19
2	Utility & Ind	2½	2⅛	2½
1	Util & Ind pf	5⅝	5⅝	5⅝
	V			
5	†Venezuel Pet	1⅛	1⅛	1⅛
	W			
1	Waco Airc	12⅞	12⅞	12⅞
8	†Watson (J W)	½	½	½
22	†Wenden Cop	½	½	½
296	Wright Harg (.20)	6⅛	5⅞	6⅛
	Y			
3	†Yukon Gold	½	½	½

DOMESTIC BONDS.

Sales in hundreds.		High	Low	Close
	A			
3	Ala Pow 5 '51	80	80	80
1	Ala Pow 5 '68	71	71	71
4	Ala Pow 4½ '67	65	63	63
6	Alumin Co 5 '52	95⅝	95½	95½
2	Alumin Ltd 5 '48	73	73	73
1	Am Com P 6 '40	2½	2½	2½
1	Am Com P 5½ '53	3¼	3¼	3¼
20	Am & Cont 5 '43	79	79	79
1	Am E & P 6 '57 A	28⅞	28⅞	28⅞
7	Am G&E 5 2028	85⅞	85⅞	85⅞
2	Am G & P 6 '39	36	35½	36
15	Am G & P 5 '53	29½	29	29
36	Am P&L 6 2016	65	64	65
1	Am Rad 4½ '47	98	98	98
54	Am Roll M 5 '48	70	68¼	70
187	Am Roll M 4½ '33	91	85¼	91
3	Am Seat 6 '36	50	50	50
11	Appal El P 5 '56	88½	88⅜	88½
5	Appal Pow 6 2024 A	83¾	83¼	83¼
4	Ark P&L 5 '56	75⅝	75½	75½
113	As Elec 4½ '53	38½	37	37
1	As G&E 5½ inv ct	19	19	19
36	As G & E 5 '50	18	17	17⅛
5	As G & E 5½ '77	21⅞	21¾	21⅞
105	As G & E 5 '68	17⅞	17¼	17⅞
2	As G & E 4½ '48	17⅛	17⅛	17⅛
92	As G&E 4½ '49 C	17⅞	16⅞	17¼
17	As Rayon 5 '50	46⅞	46	46⅞
55	As Tel Ut 5½ '44 C	14⅞	13⅞	14⅞
1	As Tel Ut 6 '33	20	20	20
10	As T&T 5½ '55 A	21	20	20
5	Atlas Plyw 5½ '43	50½	50½	50½
	B			
152	Baldw Loco 5½ '33	96	91⅞	96½
130	Baldw L 5½ '33 ctf	92	89⅞	91½
6	B & O 5 '95 F	65⅝	65	65⅝
9	Bell T Can 5 '55 A	98½	98½	98½
1	Bell T Can 5 '57 B	98⅜	98⅜	98⅜
7	Bell T Can 5 '60 C	98⅜	98½	98⅜
1	Beth Steel 6 '98	107	107	107
1	Broad Riv P 5 '54A	43	43	43
	C			
1	Can N Ry Eq 7 '35 E	102½	102½	102½
75	Can Pac 6 '42	100⅛	99½	100⅛
6	Caro P&L 5 '56	73⅝	72½	72½
6	Cedar Rap Mfg 5 '53	94⅜	94	94⅜
3	Cen Ariz L&P 5 '60	86⅝	86	86
1	Cen Ill P S 5 '68 G	70	70	70
1	Cen Ill PS 4½ '81H	63	63	63
9	Cen Ill PS 4½ '67 F	64	63⅝	63⅞
3	Cen Me 5 '55 D	92½	92½	92½
10	Cen Oh L&P 5 '50A	73	71⅞	73
10	Cen P & L 5 '56	62½	61	62
4	Cen Pow 5 '57 D	69	69	69
1	Cen P S 5½ '49	3½	3½	3½
41	Cen St El 5½ '54	52	50	52
18	Cen St El 5 '48	51	49	49
3	Cen St P&L 5½ '53	42½	42	42½
6	Chi Dist E 4½ '70A	76⅞	76	76⅞
1	Chi Dist E 5½ '35B	85	85	85
5	Chi Pn Tool 5½ '42	64	64	64
5	Chi Ry cod 5 '27	60⅛	60⅛	60⅛
7	Cities Serv 5 '66	41	40¾	40¾
80	Cities Serv 5 '50	42	40½	41¼
7	Cities S Gas 5½ '42	60⅛	60⅛	60⅛
6	Cities S G Pipe 6 '43	77	75	75½
17	Cities S P&L 5½ '49	42⅝	41⅛	41⅞
16	Cities S Pow 5½ '52	41⅝	41¼	41⅝
4	Clev E Ill 5 '39	105¼	105¼	105¼
1	Clev E Ill 5 '54 A	106⅝	106⅝	106⅝
31	Com Ed 5 '54 B	102½	101⅝	101⅝
6	Comw'l Ed 4½ '60E	94	94	94
27	Comw'l Ed 4 '81 F	84⅝	84¼	84⅝
15	Comw'l Ed 5½ '62G	103⅜	102⅞	103
2	Comw'l Sub 5½ '48A	79	77⅛	79
8	Commun P&L 5 '57	51½	50	50
5	Conn L&P 5 '62 D	105	105	105
5	Conn Riv P 5 '52 A	98¼	98¼	98¼
7	ConGEL&PB4½ '70H	102⅞	102½	102⅞
7	ConGEL&PB4½ '69G	104⅜	104⅜	104⅜
7	Con GEL&PBa 4 '81	97½	97	97½
2	Con G Balt 4½ '54	105	105	105
1	Con Gas Ut6½ '43A	12½	12½	12½
6	Con Gas Ut 6 '43A	43	41⅞	41⅞
3	Con Pub 7½ '36 stp	38	38	38
3	Consum P 5 '36	104½	104⅜	104½
3	Consum P 4½ '58	99¼	98⅞	99¼
70	Cont G&E 5 '58 A	65	63	63
25	Cont Oil 5½ '37	98⅞	98⅝	98¾
1	Cor-MeenCoal6½ '45	7½	7½	7½
11	Crucible St 5 '40	65	64⅞	65
15	Cudahy P 5½ '37	98	97⅞	98
1	Cudahy P 5 '46	104	104	104
4	Cumb CP&L 4½ '56	84⅛	83½	84⅛
	D			
1	Dallas P&L 6 '49 A	105	105	105
1	Dall P&L 5 '52 C	100	100	100
7	Dayton P&L 5 '41	105	105	105
2	Denver G&E 5 '49	100	100	100
3	Derby G&E 5 '46	72⅛	72⅛	72⅛
2	Det C Gas 6 '47 A	92⅞	92⅞	92⅞
1	Det C Gas 5 '50 B	82	82	82
6	Det Int Br 7 '52	2¼	2¼	2¼
1	Dix Gulf G 6½ '37A	91⅛	91⅛	91⅛
	E			
2	East Ut Assoc 5 '35	95	93	95
6	East Ut Inv 5 '54A	17	16⅝	17
22	Ed El Ill 5 '35	102⅞	102¼	102⅞
25	Ed El Ill 5 '34	102⅜	102⅜	102⅜
36	Elec P&L 5 2030	46	43¼	45
3	Elmira W L&RR5 '56	76½	76	76
7	Empire Dis E 5 '52	53⅛	53	53⅛
9	Emp O&R 5½ '42	49⅞	48¾	49⅞
	F			
3	Fairb Morse 5 '42	66	65½	65¾
7	Fed Water 5½ '54	37⅛	36⅛	36⅛
3	Fstone Cot M 5 '48	89	88½	89
3	Fstone Tire 5 '42	91½	91⅛	91¼
33	Fla P&L 5 '54	70	69½	69½
3	Fla P 5½ '79 A	67½	67	67½
	G			
1	Gary E&G '34 A	53½	53½	53½
3	Gatin P 5 '56	73⅝	73¼	73⅝
6	Gatin P 6 '41	65½	65	65½
15	Gatin P 6 '41 B	64½	64	64¼
3	Gen Bronze 6 '40	66	66	66
4	Gen Mot Ac 5 '35	103⅛	103⅛	103⅛
3	Gen Mot Ac 5 '36	104	104	104
11	Gen Pub Ut 6½ '56	35¾	34½	35
11	Gen Refr ctf sta6 '33	104	102	104
10	Gen W Wk 5 '43 A	55¼	55⅛	55⅛
10	Geo Pow 5 '67	76	75½	76
1	Gillette 5 '40	94	94	94
64	Glen Ald Coal 4 '65	58	57½	57⅝
1	Glidden Co 5½ '35	92	92	92
70	†Gobel (A) 6½ '35A	83½	79⅝	82½
15	Great West P 5 '46	102½	102¼	102½
5	Gulf Oil Pa 5 '47	99½	99½	99½
16	Gulf St Ut 4½ '61B	76¾	75⅛	76¾
19	Gulf St Ut 5 '56 A	79	78	78
	H			
12	Hacken Wat 5 '38	100⅝	100½	100⅝
1	Hall Pr 5½ '47 A	68	68	68
1	Houst Gulf G 6½ '43	38¼	38¼	38¼
8	Hous Gulf G 6 '43A	51	51	51
6	Hous Lt&P 4½ '78D	92⅝	92⅝	92⅝
3	Hous L&P 4½ '81E	93¾	93¾	93¾
8	Hous L&P 5 '53 A	100¼	100	100¼
5	†Hudson Bay 6 '35	103⅞	103¾	103⅞
2	Hydra P Nia F 5 '51	103	103	103
7	†Hygrade Fds 6 '49A	61½	61½	61½
	I			
28	Ill Cen 4½ '34	70⅛	69½	69⅞
3	Ill Nor Ut 5 '57	95	95	95
53	Ill Pow&L 5 '56 C	63⅝	61½	61½
6	Ill Pow & L 5½ '57	52½	51¾	52½
7	Ill P & L 6 '53 A	72½	72	72
7	Ill P & L 5½ '54 B	67⅛	67⅛	67⅛
4	Indep Oil 6 '39	100	100	100
1	Ind & Mich 5 '57	100	100	100
5	Ind El 6½ '53 B	82½	82½	82½
4	Ind Hyd El 5 '58A	68¼	67½	68¼
4	Ind Svc 5 '50	36¼	36	36
10	Ind Svc 5 '63 A	35½	35	35½
14	Indnapls P&L 5 '57A	87¾	87¼	87¼
4	Intercon P 6 '48 ww	5¾	5¾	5¾
1	Int P Sec 7 '57 E	82	82	82
7	Int P Sec 5 '52 P	82	80	80
1	Int P Sec 6½ '55C	81¾	81¾	81¾
2	Inters I&Stl 5½ '46A	60	60	60
7	Inters Pow 6 '52	45⅝	45	45
14	Inters Pow 5 '57	56	55¼	56
5	Inters P Svc 5 '56D	71	70	70
14	Inters P Svc 4½ '58	62	60	61
14	Ia-Neb L&P 5 '57	81	80	80
1	Ia P&L 4½ '58 A	85	85	85
1	Ia Pub Svc 5 '57	78¾	78¾	78¾
	J			
3	Jacksonv Gas 5 '42	49⅝	49⅝	49⅝
6	JamaicaWat 5½ '55A	100½	100	100½
19	JerCen P&L 4½ '61C	90⅝	90	90⅝
5	Jer Cen P&L 5 '47B	99½	99½	99½
3	Jon&Laugh 5 '39	103¼	103	103
	K			
1	Kan P & L 5 '57 B	88¼	88¼	88¼
2	Ky Util 6½ '48D	91¾	91½	91½
2	Ky Util 5½ '55F	82	82	82
7	Ky Util 5 '69 I	77	76	76
5	Ky Util 5 '61 H	77½	77	77
6	Kresge 5 '45 ctf	87	86¾	87
	L			
12	Laclede G 5½ '35	75½	75	75
15	Larutan Gas 6½ '35	81⅝	81¼	81¼
17	Lehigh PS 6 2026A	81⅝	81	81
2	Lex Util 5 '52	72	72	72
3	Lib McN & L 5 '42	71	70⅛	70⅛
1	Long Isl Lt 6 '45	90	90	90
1	Lou G&E Ky 6 '37A	100¼	100¼	100¼
4	LouG&E Ky 4½ '61C	96¼	96¼	96¼
12	Lou P & L 5 '57	88	87⅛	87⅛
	M			
2	Manitoba P 5½ '51A	43	43	43
16	Mass Gas 5½ '46	91¾	91	91⅛
24	Mass Gas 5 '55	84¾	83¼	84
13	Metro Ed 4 '71	78	77	77
16	Metro Ed 5 '62 F	86	84¾	86
5	Mid St Pet 6½ '45A	57	55	57
1	Midwest Ut 5 '33 ctf	11¾	11¾	11¾
5	Midwest Ut 5 '34ctf	11¾	11¾	11¾
13	MidwestUt 5 '35 ctf	12¼	11¼	11½
6	Minn G Lt 4½ '50	85½	85	85½
3	Minn G El 5 '34	102¾	102¾	102¾
2	Minn P&L 4½ '78	77	77	77
11	Miss R F 6 '44 ww	91⅛	91	91⅛
26	Miss P&L Co 5 '57	72	71½	71½
8	Miss Riv P 5 '51	103⅜	103½	103⅜
6	Mononga WP 5½ B	69	68½	68½
22	Mont LH&P 5 '51A	94⅞	94⅝	94⅝
6	Mont LH&P 5 '70 B	93¼	92⅝	93¼
3	Munson S S 6½ '37	14	14	14
	N			
2	Narragansett 5 '57	99¾	99¾	99¾
5	Narragansett 5 '57B	99⅞	99⅞	99⅞
2	Nat P&L 6 2026 A	81⅛	80⅝	81¼
19	Nat P&L 5 2030 B	68¾	68	68
18	Nat Pub S 5 '78 ctf	19½	18	18
11	Nat Tea 5 '35	96¼	96⅛	96¼
10	Neisner Bro 6 '48	47	46⅞	47
26	Nev Cal E 5 '56	61⅛	60⅞	61½
2	N Amst Gas 5 '48	95	94½	95
5	N Eng G&E 5 '50	54¼	53½	53⅞
13	N Eng G&E 5 '47	53½	52	53½
15	N Eng P 5½ '54	71	70	71
22	N Eng Pow 5 '48	66	65	65
1	N Orl P S 6 '49 A	36⅜	36⅜	36⅜
27	N Orl P S 4½ '35	51¾	50¾	50¾
17	NY P&L 4½ '67	95	94½	95
6	NY St E&G 4½ '80	75½	74	75½
6	Niag Fall P 6 '50	106¼	106	106
8	N Am L&P 5 '34	98½	98	98
28	N Am L&P 5½ '56A	45	43	45
1	N Cont Ut 5½ '48A	36¾	36¾	36¾
6	N Ind G&E 6 '52	90	90	90
2	N Ind PS 4½ '70 E	71¼	71¼	71¼
2	N Oh Tr&L 5 '56	92½	92½	92½
3	N State P 5½ '40	89¼	88¼	88¼
13	N State P 4½ '61	91⅝	91¼	91¼
13	N'west P S 5 '57 A	67	65¾	65¾
	O			
1	Ogden Gas 5 '45	94	94	94
9	Ohio Edis 5 '60	89¾	89¼	89½
11	Ohio Pow 5 '52 B	101⅝	101	101⅝
10	Ohio P 4½ '56 D	95	94	95
6	Ohio P S 5½ '61 E	82⅛	81¾	81¾
4	Ohio P S 5 '54 D	81	79	79
3	Okla G&E 6 '40 A	76½	76½	76½
3	Okla G&E 5 '50	85½	84½	85½
5	Osgood 6 '38	35	35	35
8	Okla P&W 5 '48 A	52	51	51
1	Oswego Falls 6 '41	46	46	46
	P			
6	Pac G&E 4½ '57 E	98⅛	98	98
3	†Pac G&E 4½ '60 F	98	98	98
5	Pac G&E 5½ '52 C	104½	104¼	104¼
1	Pac G&E 6 '41 B	108½	108½	108½
3	Pac L & P 5 '42	106⅞	106¼	106⅜
25	Pac P & L 5 '55	62	61	62
1	Pac W Oil 6½ '43	74	74	74
7	Pen El 4 '71 F	75	75	75
3	Pen O P&L 5½ '54A	98¼	98¼	98¼
3	Pen Pow 5 '56	100⅝	100⅝	100⅝
5	Peo G L&C 4 '81 B	84½	84½	84½
20	Peo G L&C 6 '57 C	101	100½	100⅞
7	Peop L&P 5 '79	5	5	5
4	Phila El 5 '66	110	110	110
1	Phila El P 5½ '72	107	107	107
7	Phil S W 5 '55	101¾	101¾	101¾
3	Pied El 6½ '60 A	72½	72¼	72½
3	Pitts Steel 6 '48	79¼	79	79
3	Potom Ed 4½ '61F	87	87	87
2	Pow C NY 6½ A '42	90	90	90
6	Pow C NY 5½ '47	59	58½	59
4	Procter & G 4½ '47	105	104⅞	105
3	Pub S N I 5 '56	83	82⅞	83
14	Pub S N I 5 '66 C	81	80⅝	81
4	Pub S N I 4½ '80E	75¾	74½	75¾
34	Pub S N I 4½ '81F	76	75⅛	76
42	Pub S N I 6½ '37G	97⅝	96½	97⅝
4	Pub S N I 6½ '52H	92⅝	92⅝	92⅝
1	Pub S O 5 '61 C	70	70	70
7	Pub S S 5½ '49 A	65	64¼	65
11	Pug S P&L 5½ '49	65¼	64⅞	65¼
8	Pug S P&L 5 '50 C	61⅞	60½	61½
14	Pug S P&L4½ '50 D	58	57¼	57¼
	Q			
1	Quebec Pow 5 '68 A	85	85	85
	R			
7	Rep Gas 6 '45 A cod	22½	22	22
3	Roch Cen P 5 '53	39	38	39
3	Roch R & L 5 '34	104	104	104
	S			
2	St L G&C 6 '47	8⅜	8¼	8⅜
6	Safe H W 4½ '79	99⅜	99⅜	99⅜
20	San A P S 5 '58 B	79½	77⅞	79½
5	San J L&P 5 '57D	91	91	91
14	Schulte R E 6 '35xw	11	11	11
11	Seattle Lt 5 '49	43⅞	42¾	43⅞
6	Shaw W&P4½ '67A	69½	69½	69½
6	Shaw W&P4½ '70D	69⅛	69	69⅛
1	Shaw W&P 5 '70 C	76	76	76
21	S E P & L 6 2025A	72¼	71	72
1	So Cal Ed 5 '39	106	106	106
5	So Cal Ed 5 '51	102	102	102
1	So Cal Ed 5 '54	102	102	102
1	So Cal Gas 4½ '61	88½	88½	88½
22	So Ind G&E 5½ '57	104	103⅝	103⅝
5	So Ind Ry 4 '51	60	58¼	58¼
6	Southern N G 6 '44	62½	62	62½
5	So Nat Gas6 '44 sta	63	63	63
9	So'west G&E 5 '57A	77	76¼	76¾
2	So'west G&E 5 '57B	77	77	77
7	So'west L&P 5 '57 A	72½	72½	72½
1	So'west P 6 A '45	71½	71½	71½
1	Staley Mfg 6 '42	87½	87½	87½
33	Stand G&E 6 '35	69	67½	68¾
9	Std G&E 6 '35 cvt	68¾	68¼	68½
11	Stand G&E 6 '51	56	55	55
2	Stand G&E 6 '66	56¼	56¼	56¼
2	Stand P&L 6 '57	50½	50	50
1	Sun Oil 5½ '39	101¾	101¾	101¾
15	Sun P L 5 '40	98½	98½	98½
4	Superpwr Ill 4½ '70	76	76	76
1	Superpwr Ill 4½ '68	77¼	77¼	77¼
2	Swift & Co 5 '40	98½	98½	98½
3	Swift & Co 5 '44	104	104	104
1	Syracuse L 5½ '54	104½	104½	104½
	T			
1	Tenn El P 5 '56	72	72	72
2	Tenn Pub S 5 '70	82	82	82
1	†Tex Cit Gas 5 '48	56	56	56
19	Tex El S 5 '60	81	80	80
10	Tex Gas Ut 6 '45	27	26⅝	27
3	Tex P&L 5 '56	84⅛	84	84
12	Tide Wat P 5 '79A	65⅛	64¼	65
9	Toledo Ed 5 '62	92⅝	91⅞	92⅝
13	Twin CRT 5½ '52A	29	28¼	29
	U			
16	Ulen & Co 6 '44 sta	37	35½	37
2	Union El 4½ '57	97⅝	97⅝	97⅝
6	Un Gulf Cor 5 '50	102⅝	102	102
2	Un L&P 5½ '59	79	79	79
25	Un L&Ry 5½ '52	55	53½	53½
2	US Rub 6½ '37	67½	67½	67½
4	US Rub 6½ '38	66	64	64
7	US Rub 6½ '39	66	64	64
5	US Rub 6½ '40	64	64	64
3	Utica G&E 5 '52E	100⅝	100⅝	100⅝
	V			
13	Virg Pub S 6 '46	62½	62	62½
5	Virg Pub S 5 '50B	67⅞	66½	66½
	W			
2	Waldorf-Ast 7 '54	12⅛	12⅛	12⅛
1	Wald-Ast 7 '54 ctfs	8¾	8¾	8¾
3	Wash Wat P 5 '60	97	97	97
5	West Pa Pw 4 '61H	97	97	97
8	W Tex Ut 5 '57 A	57½	56	56
3	W Un G&E 5½ '55A	82¾	82	82¾
2	Wisc P&L 5 '56E	76¼	76	76

FOREIGN BONDS.

Sales in hundreds.		High	Low	Close
1	Bogota Mg Bk 7 '47	33½	33¼	33½
6	B Aires P 7½ '47 stp	38	37¾	38
7	Cent Bk Ger 6 '51B	51	50	51
4	Com Prv Bk 5½ '37	47¾	47½	47½
1	Danish Con 5½ '55	76½	76½	76½
2	Danish Con 5 '53	67¼	67¼	67¼
7	Den Mg Bk 5 '72 IX	69	69	69
18	Ercole M El 6½ '53A	72½	72½	72½
12	Europ El 6½ '65	70¼	70	70¼
6	Finland Ind Bk 7 '44	79	78	79
16	Ger C Mun 7 '47	29¾	29	29
31	Ger C Mun 6 '47	31	30¼	30½
13	Gesfuerel 6 '53	40⅜	39⅝	40⅜
5	Hamburg El 5½ '38	55½	54	55½
20	Isarco Hyd El 7 '52	76⅝	76	76
3	Isotta Fras 7 '42	79	79	79
13	It Sup Pw 6 '63 A	57¼	57¼	57¼
2	Lima Peru6½ '58ctfs	8	8	8
4	Mendoza Pr 7½ '51	28⅝	29¼	29¼
11	Nippon E P 6½ '53	59½	58½	59½
1	Rio de Jan 6½ '59	16⅛	16⅛	16⅛
2	Ruhr Husng 6½ '58	26	26	26
4	Russ 6½ctf N C '19	4⅞	4½	4½
15	Russ 5½ '21	5⅛	4⅛	4⅛
2	Russ 5½ ctf '21	4⅛	4⅛	4⅛
4	Santiago Chile 7 '49	8¾	8¾	8¾
6	Stinnes 7 '36	33½	32½	32½
4	Stinnes 7 '46	33	33	33
7	Terni Elec 6½ '53	72⅞	71¾	71⅞
2	Un Ind 6½ '41	42⅞	42¾	42¾
8	Un Ind 6 '45	42¾	42½	42½

†Officially listed on application by the corporation.

Other securities are admitted to dealing as "unlisted" on application of a regular member and approval by the listing committee.

XD—Ex dividend. EX—First sale since ex-dividend date or dates. XR—Ex rights. (a) Plus extra or extras. (b) Including extra or extras. (d) Payable in scrip. (e) Paid last year. (f) Payable in stock. (g) Paid so far this year. (h) Cash or stock. (m) Also extra cash or stock dividend paid since January 1. (ur) Under rule. (ww) With warrants. (xw) Without warrants.

Federal Market News Service Being Curtailed

Under the economy program of the Federal Government, the Federal Market News Service is being greatly curtailed, effective July 1, 1933. The Washington Federal market reports on fruits and vegetables are being discontinued today.

Dollar Advances in Paris.

Paris, June 30 (A.P.).—The United States dollar closed at 20.02 francs on the bourse today, an increase in value of 49 centimes from yesterday's official close, but a drop from the rates after hours yesterday afternoon, which ranged from 20.10 to 20.20.

LOADINGS OF NATION 16,737 CARS HIGHER

Freight Is Increased Along Wide Front; All Areas on Upswing.

Loading of revenue freight for the week ended June 24 totaled 604,668 cars, the Car Service Division of the American Railway Association announced yesterday.

This was an increase of 16,737 cars above the preceding week and an increase of 105,675 cars above the same week in 1932, but a decrease of 154,695 cars under the same week in 1931.

Loading of all commodities for the week of June 24 increased over the preceding week this year, and all commodities except merchandise less than carload lot freight increased over the same week in 1932.

Freight Loading Up.

Miscellaneous freight loading for the week of June 24 totaled 231,966 cars, an increase of 2,450 cars above the preceding week, and an increase of 41,963 cars above the corresponding week in 1932, but a decrease of 65,870 cars under the same week in 1931.

Loading of merchandise less than carload lot freight totaled 169,902 cars, an increase of 1,372 cars above the preceding week, but 4,465 cars below the corresponding week last year and 46,158 cars under the same week two years ago.

Grain and grain products loading for the week totaled 38,341 cars, an increase of 194 cars above the preceding week, and 10,731 cars above the corresponding week last year, but 3,528 cars below the same week in 1931. In the Western Districts alone, grain and grain products loading for the week ended June 24 totaled 26,994 cars, an increase of 8,561 cars above the same last year.

Forest Loadings Gain.

Forest products totaled 27,733 cars, 2,213 cars above the preceding week, and 11,124 cars above the same week in 1932, but 2,803 cars below the corresponding week in 1931.

Ore loading amounted to 13,532 cars an increase of 1,266 cars above the week before, and an increase of 8,959 cars above the corresponding week in 1932, but 16,620 cars below the same week in 1931.

Coal loading amounted to 102,015 cars, an increase of 8,411 cars above the preceding week, and an increase of 33,760 cars above the corresponding week in 1932, but a decrease of 17,040 cars below the same week in 1931.

Coke Loadings Higher.

Coke loading amounted to 5,646 cars, 748 cars above the preceding week, 2,698 cars above the same week last year, and 567 cars above the same week two years ago.

Live stock loading amounted to 15,533 cars, an increase of 33 cars above the preceding week, and an increase of 905 cars above the same week last year, but 3,243 cars under the same week two years ago. In the Western Districts alone, loading of live stock for the week ended on June 24 totaled 11,409 cars, an increase of 398 cars compared with the same week last year.

All districts reorted increases in the total loading of all commodities compared with the same week in 1932 but all districts reported reductions compared with the same week in 1931.

Loading of revenue freight in 1933 compared with the two previous years follows:

	1933	1932	1931
Four weeks in January	1,910,496	2,266,771	2,873,211
Four weeks in February	1,957,981	2,243,221	2,834,119
Four weeks in March	1,841,202	2,280,837	2,936,928
Five weeks in April	2,504,745	2,774,134	3,757,863
Four weeks in May	2,127,841	2,088,088	2,958,784
Week ended June 3	508,234	447,412	761,064
Week ended June 10	564,546	501,885	732,409
Week ended June 17	587,931	518,398	739,094
Week ended June 24	604,668	498,993	759,363
Total	12,607,644	13,619,539	18,352,865

Sheet and Tin Wages For Summer to Stand

Youngstown, Ohio, June 30 (A.P.). Wages of sheet and tin plate crews working under the sliding scale of the Amalgamated Association of Iron, Steel and Tin Workers will be unchanged during the July-August period as the result of the bi-monthly settlement made here today between Elias Jenkins, secretary of the manufacturers organization, and Mr. F. Tighe, president of the union.

The sales price of 26, 27 and 28 guage black sheets averaged $2.30 a hundred pounds in the May-June period, unchanged from the previous price. The men now are receiving 6 per cent less than the base wage.

Local Stocks

(Furnished by W. B. Hibbs & Co.)
Regular call, 11:15 a. m.:

SALES.

Anacostia & Potomac R. R. 5s, $1,000 at 44.

Merchants' Transfer & Storage pfd. 10 at 30, 10 at 30, 10 at 30, 10 at 30.

BONDS.

PUBLIC UTILITY.	Bid.	Asked.
Amn. Tel. & Tel. 4½s, '39	110	.....
Amn. Tel. & Tel. ctl. tr. 5s	105¼	.....
Anacostia & Pot. R. R. 5s	43	44
Anacostia & Pot. R. R. 5s	90	93
C. & P. Tel. of Va. 5s	102	.....
Capital Traction R. R. 5s	47	50
City & Suburban 5s	41	45
Georgetown Gas 1st 5s	103	.....
Potomac Elec. cons. 5%	103	.....
Potomac Elec. 6s, 1953	107	.....
Washington Gas 5½s, '58	86¼	87½
Washington Gas 5s, '60	102½	.....
Wash. Gas 6s, series B	103½	104
Wash. Ry. & Elec. 4s	86½	88
MISCELLANEOUS.		
Barber & Ross, Inc., 6½s	55	.....
Chevy Chase Club 5½s	99	.....
Col. Country Club 5½s	95	.....
D. C. Paper Mfg 6s	10	.....
Wash. Mkt. Cold Stge. 5s	90	.....
Wash. Cons. Title 6s	.....	45

STOCKS.

PUBLIC UTILITY.	Bid.	Asked.
*Amn. Tel. & Tel. (9)	127	.....
†Capital Traction Co	9	10¼
Wash. Gas Light Co. (3.60)	60	66
N. & Wash. Steamboat	65	80
Pot. Elec. Pwr. 6% pfd	110	112
Pot. Elec. Pwr. 5½% pfd	108	.....
†Wash. Ry. & El. com. (7)	280	.....
†Wash. Ry. & El. pfd. (5)	86¼	88½
MISCELLANEOUS.		
*Emer. Bromo-Selz. "A" (2)	21½	23½
Lanston Monotype (4)	45	.....
Mer. Tr. & Stge. pfd	29	30¼
Mergenthaler Linotype	29	31
People D. Strs. pfd. (6½)	81	87
*Wdwd. & L. com. (1.80)	24	.....
*Wdwd. & Loth. pfd. (7)	105	.....

*Ex dividend. †Books closed.

GOODS MARKET.

New York, June 30 (A.P.).—Cotton goods markets were firm today and the price trend continued upward on the belief that cost of production will be greatly increased under the recovery act. Rayon advances of 5 cents per pound will be followed by others later in the summer, according to statements current among producers. Silk was firm and heavy silk goods were in steady demand for fall. Linen suitings were scarce for quick delivery. Burlaps held firm. Most lines of wool goods were withdrawn from sale pending the presentation and acceptance of a wool code at Washington.

COMPANIA SWIFT'S DIVIDEND REGULAR

General Mill Also Will Pay Usual Share Returns of 75 Cents.

Chicago, June 30 (A.P.).—Directors of the Compania Swift International today declared a regular semiannual dividend of $1, payable August 15 to stock of record July 15.

New York, June 30.—The board of directors of General Mills, Inc., today announced the declaration of the regular quarterly dividend of 75 cents per share upon the common stock of the company, payable August 1 to all common-stock holders of record at the close of business July 15.

Government Deficit Still $1,760,353,305

(Associated Press.)

The Government spent approximately $1,760,353,305 more than it collected in the fiscal year which ended yesterday. There was slight comfort, perhaps, in the fact that the deficit was smaller than that shown for the 12 months which ended a year ago. It had reached then the formidible total of $2,885,000,000, but the $1,760,353,305 shown today overshadowed the deficit two years ago, which was $903,000,000.

For all the talk of budget balancing, speeches without number on the subject and additional taxes, the Treasury outgo has exceeded income for three consecutive fiscal years. In that period the public debt has mounted to approximately $22,000,000,000, the nearest approach to the peak of $26,596,701,648 since the 1923 year. The high point was August 31, 1919. It compared to a prewar debt on March 31, 1917, of $1,282,044,346, or less than the deficit for the present year.

The Government, however, is hopeful that it will finally bring its budget into line before next June 30. While this may be done with the ordinary expenditures of the Government, many activities included in the President's program will be financed by bond issues, and the prospect is that the public debt will be increased by another $3,000,000,000 if all the appropriations authorized by Congress are spent during the 12 months.

Local Produce

(U. S. Bureau of Agricultural Economics.)

EGGS.

Market continues firm. Current receipts, 13@15; hennery, whites, 15@18. Government graded and dated white eggs: U. S. extras, large, 24; U. S. extras, mediums, 19; U. S. standards, large, 20; Government graded and dated brown eggs: U. S. extras, large, 21@23; U. S. standards, large, 15½@17½.

LIVE POULTRY.

Market steady at unchanged quotations; receipts heavier and demand more active in anticipation of the holiday needs. Fowl: Colored, 10@12; Leghorns, 8@9; roosters, 5@7; fryers, Rocks, 2½ lbs. up, 19@20, with extra fancy bringing up to 1c premium. Broilers: Rocks, under 2½ lbs., 16@18; Reds and mixed colors, 14@16; Leghorns, 13@14. Turkeys: Hens, 10@12; toms, 9@10.

FRUITS.

APPLES—Truck receipts moderate; supplies moderate; demand light; market steady. Virginia, Transparents, U. S. No. 1, 2 inches minimum, 1.25; unclassified, 2 inches minimum, 1.00.

CANTALOUPES — Western stock: Supplies moderate; demand light; market weak. California, Salmon Meats, jumbos, 36s and 45s, 3.25@3.50; standards, 45s, 1.00@3.25; poor condition, lower; standard flats, 12s, 1.25; jumbo flats, 12s, 1.35; Weaver Specials, market weaker, jumbos, 36s and 45s, 3.00; standards, 45s, 2.50@2.75; poorer lower; South Carolina, Salmon Meats, standards, 36s and 45s, 1.00@1.25; poor condition, .50.

HONEY DEWS—Supplies light; demand light; market weak. California, standard crates, 8s to 12s, 2.25.

BLACKBERRIES—Truck receipts light; supplies light; demand moderate; market steady. North Carolina, holdovers, 32-quart crates, 1.50@2.00; poorer lower.

HUCKLEBERRIES—Truck and express receipts light; supplies light; demand light; market weaker. North Carolina, 32-quart crates, 4.50@5.00.

RASPBERRIES—Practically no supplies on the market.

WATERMELONS — Supplies moderate; demand moderate; market steady. Florida and Georgia, Tom Watsons, 32-lb. average, 80@90; 24-26-lb. average, 40@50 each; Dixie Belles, 30 lbs. average, 65@75 each.

PEACHES—Truck receipts light; supplies light; demand moderate; market steady. North Carolina, bushel baskets, Early Rose, U. S. No. 1, 1¾-inch minimum, 1.50; Hileys, U. S. No. 1, 2-inch minimum, mostly around 3.50.

PLUMS—Eastern stock: Supplies light; demand slow; market dull. North Carolina, 32-quart crates, various varieties, 1.00.

VEGETABLES.

CELERY—Supplies light; demand light; market steady. California, ½ crates, washed, 3-4 dozen, 3.25@3.50, few higher; New Jersey, 1-3 crates, 1.75@2.00.

LETTUCE — Western stock: Supplies moderate; demand, light; market steady. California, Western crates, Iceberg type, 5 dozen, 3.50, few 3.75; fair condition, 3.00; 6 dozen, 3.25, few 3.50. Eastern stock: Supplies light; demand light; market steady. New York Eastern crates, Big Boston type, 2 dozen, 50@75.

ONIONS—Supplies light; demand light; market steady. California, 50-lb. sacks, yellows, U. S. No. 1, 1.75@2.00.

POTATOES—Old stock: Supplies light; demand light; market steady. Maine, 100-lb. sacks, Green Mountains, U. S. No. 1, 2.25. New stock: Supplies liberal; demand light; market weak. Eastern Shore, Virginia, and Eastern Shore, Maryland, stave barrels, Cobblers, U. S. No. 1, 3.50.

SWEET POTATOES — Truck receipts light; supplies light; demand light; market steady. North Carolina, bushel baskets, Nancy Halls, U. S. No. 1, 75@85.

LIMA BEANS—Supplies moderate; demand light; market dull. Bushel hampers, Florida, 1.25@2.00; North Carolina, 1.50@2.00, few higher.

CUCUMBERS — Supplies moderate; demand light; market dull. North Carolina, bushel baskets, U. S. No. 1, 75@1.00, few higher.

SQUASH—Supplies light; demand light; market steady. North Carolina, bushel hampers, white, 75@1.00.

PEPPERS—Supplies moderate; demand light; market weak. North Carolina, bushel hampers, green, mostly around 75; Florida, 1½-bushel crates, green, fancy, 1.00@1.50.

OKRA—Supplies light; demand light; market steady. Florida, bushel hampers, 1.50@2.00.

EGGPLANT — Supplies light; demand light; market steady. Florida, 1½-bushel crates, best, 1.50; poorer, 1.00.

BEETS—Supplies liberal; demand light; market steady. Nearby sections, 2-2½ per bunch.

TOMATOES — Supplies moderate; demand light; market steady. Lug boxes, ripes and turning, wrapped: Texas, 1.50@1.75; fair condition, 1.00@1.25; Mississippi, 1.25@1.50; few best, higher; wasty, 1.00.

PEAS—Supplies moderate; demand moderate; market steady. California, bushel hampers, Telephones, 1.50@1.75.

SPRING ONIONS — Supplies moderate; demand light. Nearby sections, 1.00 per 100 bunches.

ASPARAGUS — Supplies light; demand very slow. Delaware, dozen-bunch pyramid crates, 1.00@1.25; poorer lower.

CARROTS—Supplies moderate; demand light. Nearby sections, 2¼ per bunch.

GREEN CORN—Truck receipts liberal; supplies liberal; demand light; market steady. North Carolina, standard crates, 75@1.00, few higher.

GREEN BEANS — Supplies moderate; demand light; market about steady. Bushel hampers, green, flat type: Virginia, Norfolk section, and Eastern Shore, Virginia, 1.00@1.25; poorer lower.

DRESSED POULTRY.

Turkeys, hens, 13; toms, 11; chickens, Plymouth Rocks, 15@22; Leghorns, 17@19; hens, mixed colored, 13@14; Leghorns, 11@12; capons, 28@31; roosters, 8@10; Long Island ducks, 15.

BUTTER.

One-pound prints (93 score), 27; tub, 26; one-pound prints (92 score), 26; tub, 25; one-pound prints (90 score), 25; tub, 24.

MEATS.

Beef, 11; veal, 10; lamb, 16; pork loins, 10; fresh hams, 14; smoked hams, 15; strip bacon, 16; lard, 8½; compound, 8.

LIVE STOCK.

Hogs, light, 4.00@4.25; medium, 4.50@4.60; heavy, 4.15@4.60; pigs, 2.75@3.50; roughs, 1.50@3.00; calves, 3.00@4.50; Spring lambs, 5.00@6.50.

Wall St. Briefs

New York, June 30 (A.P.).—State and municipal financing scheduled for next week totals $4,355,645, compared with $33,660,893 during the past week the Daily Bond Buyer reports.

The Republic of Costa Rica is inviting holders of its 5 per cent gold refunding bonds of 1911 to surrender the interest coupons due July 1, 1933, to July 1, 1936, and to receive in exchange sterling 5 per cent funding bonds for the aggregate face amount of the coupons deposited.

Wall street hears that sales of all types of paper by the American Writing Paper Co. in the first 21 days of June were more than 100 per cent greater than in the like period of 1932. The company is said to be operating at a profit for the first time in several years.

Curtis B. Dall, son-in-law of President Roosevelt, will become a general partner tomorrow of the New York brokerage firm of Fenner, Beane & Ungerleider, it was announced today. Mr. Dall has been a member of the New York Stock Exchange for a number of years, and recently became a member of the New York Cotton Exchange and Chicago Board of Trade.

World gold production in May amounted to 1,965,000 fine ounces, as compared with 1,919,000 in April, says the American Bureau of Metal Statistics.

New bond issues formally offered this week totaled $92,599,000, against $4,200,000 last week and $1,177,000 a year ago.

EXTENSION ALLOWED IN REDUCING COTTON

Week's Delay Granted for Signing in Tennessee; No Hitch Occurs.

Nashville, Tenn., June 30 (A.P.).—An extension of one week's time for signing agreements to reduce cotton acreage has been ordered by the Secretary of Agriculture, it was announced today by C. E. Brehm, administrator of the reduction campaign in Tennessee.

"This extension, however," Mr. Brehm said, "is not indicative of any hitch in the securing of cooperation of growers or lack of desire on their part to participate in the plan. To the contrary, it is because of the readiness of growers to participate that it is a physical impossibility to make the inspections of the land offered within the time originally agreed upon."

The week extension applies to the entire cotton belt, where it is planned to retire 10,000,000 acres of the present cotton crop, Mr. Brehm said.

Tennessee, with a quota of 317,000 acres, already has approximately one-third of its acreage signed up.

With incomplete reports, it was estimated by officials that approximately 100,000 acres have been offered in Tennessee by between 23,000 and 25,000 growers.

Assurance that acreage that otherwise might not have been reached will now be available came through an order issued yesterday by C. A. Cobb, national administrator, in Washington. Under the order, conservators of banks which have been closed may sign agreements to retire cotton land in control of the banks as a result of loans.

Business Upswing Covering All Parts

New York, June 30 (A.P.).—Major events in the business and trade situation during the past week indicate that the upturn is continuing in a vigorous way "and reaching all parts of the country in its inclusiveness," said the Dun & Bradsteet Review today. "The momentum with which general business has rebounded from its alll-time low levels of three months ago," asserted the agency, "doubtless is without parallel in the history of the country.

"From a position where merchandise could not be moved at any price, the Nation-wide buying wave has gathered such force that an actual shortage of goods now is becoming apparent in some trades, with orders in excess of current production capacities. Starting with textiles and shoes, the movement has spread through all the lighter manufacturing branches and now is carrying the basic industries into new high ground for the last two years at least.

"The seasonal abatement in retail demand is not discernible as yet, and general reports reveal that no recession is expected during July. Buying has exceeded all earlier exppectations and is running far ahead of that for the same period of 1932. In wholesale markets there was more activity than a week ago, with reorders particularly large for cotton dresses, printed chiffon and sheer frocks, white coats and summer shoes, both in leather and fabric. Orders for staple dry goods, sheets, pillow cases, towels and a number of novelties have surpassed the comparative totals of last June by a good margin."

CHEMICAL COMPANY SETTLEMENT NEARS

Stock Exchange and Allied Corporation Reach Basis on Financial Reports.

New York, June 30 (A.P.).—The New York Stock Exchange announced today that it had "agreed upon a basis of settlement" for the controversy with the Allied Chemical & Dye Corporation over the alleged inadequacy of the latter's financial statements.

A few weeks ago the exchange notified the company that its securities would be removed from the list on August 23 if demands for more informative statements were not met.

The exchange announcement today said:

"As a result of further negotiations the president of the Allied Chemical & Dye Corporation and the committee on stock list have agreed upon a basis of settlement of the matters in controversy between the company and the exchange.

"A joint statement in regard to the agreement of settlement will be published as soon as it can be submitted to and approved by the board of directors of the Allied Chemical & Dye Corporation and the governing committee of the exchange."

Recently a committee representing some minority stockholders of Allied Chemical announced its intention of seeking the election of several new directors in a campaign for fuller publicity for stockholders.

Orlando F. Weber, president of Allied, charged that the committee was acting for Solvay & Cie, Belgium chemical combine, and was seeking to bring the company under foreign domination. The Belgian interests were represented as controlling a 20 per cent interest in Allied through the holdings of an American investment subsidiary.

Philadelphia-West Coast Air Service Opens Today

With air passenger traffic breaking all existing records, Transcontinental & Western Air, Inc., will install a new flight between Philadelphia and the West Coast, beginning today. The flight will be known as The Sky Chief, and will leave Philadelphia daily at 10:20 a. m., Harrisburg at 11:27 a. m., and Pittsburg at 1:15 p. m., arriving in Los Angeles the following morning at 10:38 o'clock, and San Francisco at 2:05 p. m.

There also will be a return trip daily, and stop-over privileges are allowed on each trip to permit a visit to Chicago's "A Century of Progress." Ford planes, with two-way radio control, will be used.

Detective-Judge Trails His Stolen Pet Chickens

Oklahoma City, June 30 (A.P.).—Judge Will Chappell, of the criminal court of appeals, a chicken fancier and something of a detective, speedily recovered 32 of his 33 stolen chickens today.

He and Deputy Sheriff Roos Pierce went to Edmond, 12 miles north, and began the rounds of the produce houses, seeking the chickens which Judge Chappell described as "pets." Finally, in one pen, a flock of chickens came clucking around the judge and one perched on his finger. "They're mine," he exclaimed, and the deputy agreed.

Standley Succeeds Pratt In High Naval Position

(Associated Press.)

Admiral William V. Pratt yesterday relinquished his office as chief of naval operations and today goes on the Navy retired list after 47 years of service.

Rear Admiral William H. Standley today formally will take over the office of chief of naval operations which Admr. Pratt has held since September 17, 1930. Secretary Swanson commended Pratt on his distinguished service.

Lamson Denies Guilt In Court; Trial Aug. 21

San Joe, Calif., June 30 (A.P.).—David A. Lamson, Stanford University press executive, charged with the murder of his wife, Allene Thorpe Lamson, pleaded not guilty today in Superior Court.

With head held high he spoke in tones heard distinctly throughout a crowded courtroom. August 21 was fixed as the trial date.

Charles Swinney Picked By Restaurant Employes

Charles Swinney was elected president of the Hotel and Restaurant Employes Alliance, Local 781, it was announced yesterday.

Other officers were elected on a previous ballot, but at that time none of the four candidates for the office of president obtained a majority.

Silver Market Dictionary Published by Capital Man

Special to The Washington Post.

New York, June 30.—Silver, the youngest member of the family of commodities traded in on the Commodity Exchange, is the subject of a 202-page dictionary just issued by the exchange, entitled "Silver Market Dictionary," and published by the exchange as a cloth-bound volume. The dictionary, which has been written and compiled by Herbert M. Bratter, of Washington, D. C., is believed to be the first compendium of its kind and it is replete with information for commission houses, mine owners, refiners, bullion dealers, exchange bankers, arbitrageurs, foreign traders, students and, from the monetary standpoint, the general public.

In a foreword by Jerome Lewine, president of the exchange, it was pointed out that the dual use of silver in the industrial arts and as metallic currency require of the trader an acquaintance with the subject not ordinarily associated with other commodities. The volume embraces the terminology of silver in manufacture, as a money, of the foreign exchanges, and of the futures market, as well as valuable statistical information.

While the London Economic Conference is the first international conference of the present century to place on its agenda the matter of silver and bimetallism, there were numerous such conferences in the past century, according to the "Silver Market Dictionary."

The most important monetary conferences of the nineteenth century from the standpoint of accomplishment were the meetings of the Latin Monetary Union. That organization, formed by the governments of Belgium, France, Switzerland and Italy in 1865, had for its immediate object the protection of silver in the bimetallic countries. During its existence the union influenced the currency of many other countries, such as Greece, Roumania, Venezuela, Peru, Chile and Finland. Although in the end it failed, its periodical meetings are milestones in the monetary history of the century.

Interspersed with the meetings of the Latin Monetary Union, according to the "Silver Market Dictionary," were several general international conferences in which the United States participated. Three were held at Paris, one at Vienna, and one at Brussels.

WANTED

$15,000 first mortgage money on income producing property.
Box 157, The Washington Post.

SELECTED VALUES FOR SATURDAY

The items on this page have been specially chosen and priced to provide maximum savings for today only!

The Young Men's Shop
1319-1321 F Street

White and Solid-Color Broadcloth
St. Albans SHIRTS
In a Sensational One-Day Selling

SATURDAY ONLY

$1.35

3 FOR $4

Thousands of men have found complete satisfaction in these fine, Pre-shrunk St. Albans Shirts. You'll find every size in either solid color or white collar-attached shirts and white neckband styles. Every shirt is fresh, new stock for Spring, 1933.

R. Harris & Co.
F Street at 11th

•

Sterling Silver
Sugar-and-Creamer Set

One Initial Engraved on Each Piece Without Charge

Today Only

$3.65 for both pieces

To our knowledge this is the lowest price that has ever been quoted for the combination of these two beautiful pieces in solid silver. An exquisite design that will harmonize with any silver service. Extra special for today only.

Jewelers and Diamond Merchants for More Than Half a Century

• WASHINGTON'S FINEST MEN'S WEAR STORE •

Raleigh Haberdasher
1310 F STREET

Sensational One-Day Sale!

RALEIGH PANAMAS

SATURDAY ONLY

$3.69

Genuine Equadorian Panama bodies; the type of Panama that is sold in all good stores at $5 and $6; the new season's 3 smartest shapes—Optimo, Off-the-face and Fedora. All sizes, 6¾ to 7⅞. A sensational one-day sale!

Not Over 2 to a Customer

RALEIGH STRAWS
A $3 Value
Today only.. $1.69

EISINGER MILL & LUMBER CO.
6800 Block Wisconsin Ave.
Bethesda, Md. Wisconsin 2400
"No Job Too Small"

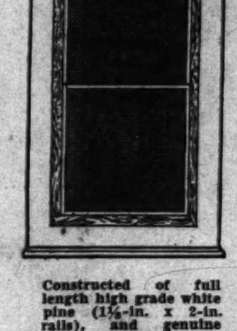

WINDOW SCREENS
Full Length
Brand New, Fully Guaranteed—All Sizes

$1.08

Constructed of full length high grade white pine (1⅛-in. x 2-in. rails), and genuine bronze wire screen.

Largest sizes slightly more. No planing or sawing required . . . Ready to install . . . Free delivery.

Screens for Cellar Sash—*Each*, 92c

Balderson Company, Inc.
626 Indiana Avenue N.W. extending thru to 617 C St. N.W.
Phones: National 9791-9792 Free Deliveries

POTTED EVERBLOOMING
ROSES

Beautiful big plants in large pots. Just look at the varieties offered!
Roslyn, beautiful deep yellow.
Olympiad, red shaded to gold at the base. Gorgeous!
George Dixon, very dark red.
General Jack, brilliant red.
Ulrich Brunner, a beautiful shade of red.
The Talisman, maroon, orange and gold.
Red Radiance, rosy red.
Magna Charta, rosy pink.

69c each
3 for $1.98

Potted Hydrangeas
PINK AND BLUE
Each 79c

Fine, large, healthy specimens, in full bloom and in large pots.

Sheep Manure, Cattle Manure, Bone Meal
$2.25 per 100 lbs., 75c per 25 lbs.

Peat Moss, large 22-bushel bale, at $2.15; one-half bale for $1.35.

Nachman Furniture Co.
8th and E Streets N.W.

For Saturday Only

Maple
Porch
Rockers
$1.19

Sturdy, well constructed — made to resist the weather.

Only one to a customer

OPEN ALL DAY SATURDAY

DULIN & MARTIN
Gifts, Table and Home Furnishings for 86 Years
Connecticut Ave. and "L"

CHINTZ Decorated
JUGS
95c to $1.50 Values

TODAY ONLY

65c

Choice of dainty Pink or Blue decoration and two sizes—3 pint or 4 pint. Covered and Open styles. Limited quantity.

(China, Third Floor)

KING'S PALACE
810-818 7th St.

59c to $1.00 Full Fashioned
SILK HOSE
Today Only

29c Pair

Sheer Chiffon Service Weight
Picoted Tops Lace Tops

Yes, they're seconds—but seconds of some of the best brands in America! Pure silk hosiery of exceptional quality in a large selection of summer colors.—Street Floor.

Open Until 8 o'Clock Saturday Night

GOLDENBERG'S
Seventh & K Streets

Boys' 69c to $1

WASH SUITS

Today Only 59c

Just what you'll want for the youngsters over the FOURTH. You won't mind ther clothes being soiled for at this low price they can have several to change. Launder beautifully and made in two-piece style with sleeves or sleeveless.

Linen with broadcloth, all broadcloth, white jean, colored broadcloth, and covert. Short or long pants. Sizes 3 to 9.

Goldenberg's—Boys' Department—Main Floor

The Woman's Specialty Shop

WHELANS
1105 F STREET

. . . proving it will be a "Slack Season" at the smartest beaches!

SLACKS and PAJAMAS

Reg. $1.00 Value! 79c

Today only!

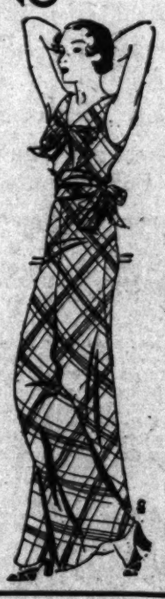

Are they swanky? . . . they're just adorable! Slacks are smart in white, plain colors and patterns. The Pajamas are of cool open mesh and fine cottons in bright colors. One and two piece styles. No backs, for that "evening gown tan!"

• WASHINGTON'S FINEST MEN'S WEAR STORE •

Raleigh Haberdasher
1310 F STREET

Men's $5 SWIM SUITS

The Suit That Put Style in Swimming

TODAY ONLY

$2.65

The world's most famous make. You'll recognize it instantly. Sunback and speed models in black, navy, maroon and royal. Fine all-wool worsteds. All sizes.

Fair Price Stations, Inc.
70 H St. N. W.—1223 5th St. N. W.
1218 N. Cap. St.—2800 Sherman Ave. N. W.

Stations Open 6 A. M. to Midnight
—Free Crankcase Service—

Gallon Jug of
PENN MAGIC MOTOR OIL
59c

Tax Included

Today Only

Model X G.E. WASHER
Regularly priced at $69.50.... Now $54.50

Model PX G.E. WASHER
Regularly priced at $79.50.... Now $59.50

● These brand-new, fully guaranteed General Electric Washers will be sold at these greatly reduced prices only as long as their limited supply will last . . . on a first-come, first-served basis. All sales will be final

● *Snap up this chance to save from $15 to $20 on a brand-new washer . . . Come in and buy today!*

National Electrical Supply Co.
E. C. GRAHAM, *President*
1328-1330 New York Ave. Nat. 6800

SOL HERZOG, Inc.
A Corner in Men's Wear 9th & F Sts. N.W.

Men's All-Wool Cutout 1-piece
BATHING SUITS

A Famous Make (we can not mention the name).

Saturday Only $1.79

Navy, Black, Royal, Maroon

ALSO The new and popular high-waisted Swimming Trunks, 95c

Hechinger Co.
4—Building Material Chain Stores—4

MAIN OFFICE—15th & H N.E. DOWNTOWN—6th & C S.W.
BRIGHTWOOD—5925 Ga. N.W. ANACOSTIA—1905 Nichols Ave. S.E.

From the big trees of the Pacific Coast
LAWN CHAIR
Artistic design, exclusively at Hechinger's
In Cartons—Easily Assembled. Also Priced Set Up.

Requires no painting.
Stained Rustic finish.
Exact angle for relaxation.
Made of durable Fir wood.
Withstands usage and weather.

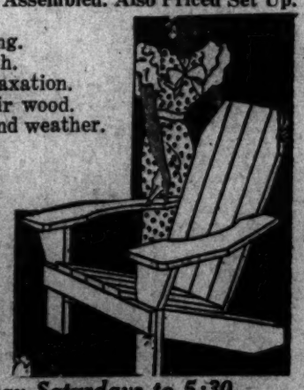

TODAY ONLY

$1.29 Delivered in Carton

Set Up Add 40c

Also Settee to Match At a Low Price.
Phone Orders, AT. 1400

Open All Day Saturdays to 5:30

BLACKISTONE, Inc.
1407 H St. N.W. National 4905-6-7

Special for Saturday Only!

ONE DOZEN GLADIOLI

79c DOZEN

When flowers like these from Blackistone, Inc., Washington's finest Flower Store, are offered at this sensational price—it's time to act quick. These stately beautiful Gladioli come in glorious colors.

SPORTS | SATURDAY JULY 1, 1933 | The Washington Post. | SATURDAY JULY 1, 1933 | SPORTS

NATS BEAT TIGERS, 2-1, TAKE LEAD AS YANKS LOSE

This MORNING with SHIRLEY L. POVICH

EVEN when a couple of umpires fall out, honest ball teams don't come into their own. The decision that robbed the Nats of a ball game yesterday still stood despite the fact that Umpires Roy Vangrafian and Bill Summers nearly came to blows in their dressing room.

Each blamed the other for the foul decision on Gerald Walker's foul ball that Vangrafian finally called a two-base hit. Loud shouts were heard in the umpire's dressing room after the game. While the Nats were dressing, Umpire Summers came to the door and called for Manager Cronin and Earl Whitehill to substantiate his statement to Vangrafian that he had called the ball foul.

Later Leave Park on Good Terms.

Vangrafian in turn called in Catcher Luke Sewell. Vangrafian said that he had told Sewell that Summers had made the decision on the ball. The lie passed between them. Sewell told this correspondent that Vangrafian admitted to him that he did not see the ball.

Shortly thereafter, according to the Washington players, Vangrafian and Summers were seen to leave the park on very friendly terms. Apparently their differences had been patched up.

So there was little surprise among the Nats today when they learned that both umpires in their reports to Umpire in Chief Tommy Connolly, sent here by President Harridge today, agreed that the ball was easily fair.

This report that the ball was fair was made to Connolly within 24 hours after one umpire had admitted he did not see it, according to Luke Sewell, and after the other umpire had stated to Manager Cronin that it was a foul ball, according to Cronin. It's all very funny, perhaps.

Owner Nevin Asked For Connolly.

Connolly's presence in Detroit was not the result only of the ruling by Vangrafian yesterday. The Washington club's protest followed on the heels of protests made by Owner Navin, of the Tigers, who requested that Connolly be sent here in view of the outrageous decisions ren-

Continued on Page 15, Column 3.

Five Leading Hitters

AMERICAN LEAGUE.

	G.	AB.	R.	H.	Ave.
Simmons, Chi....	66	286	55	107	.374
Cronin, Wash....	70	283	50	102	.360
Hodapp, Bos....	64	238	29	85	.357
Schulte, Wash...	62	237	49	82	.346
Foxx, Phila.....	63	241	52	83	.344

NATIONAL LEAGUE.

	G.	AB.	R.	H.	Ave.
Klein, Phila....	67	284	47	104	.366
Davis, Phila....	65	232	27	84	.362
Fullis, Phila....	70	310	47	107	.345
Collins, St. L....	57	204	38	68	.333
Moore, Bos.....	60	211	33	69	.327

RUNS BATTED IN:

Gehrig, Yankees	69
Klein, Phillies	67
Simmons, White Sox	65
Foxx, Athletics	63
Cronin, Nationals	62

RUNS:

Gehrig, Yankees	67
Foxx, Athletics	63
Manush, Nationals	59
Martin, Cardinals	57
Simmons, White Sox	55

HITS:

Simmons, White Sox	107
Fullis, Phillies	107
Manush, Nationals	106
Klein, Phillies	104
Cronin, Nationals	102

Sutter Loses Wimbledon Singles

Stoefen Barely Wins; Mrs. Moody Takes Match Easily.

Vines to Meet Prenn Today While Jones Faces Cochet.

WIMBLEDON, England, June 30 (A.P.).—With the exception of Mrs. Helen Wills Moody, who easily advanced to the last eight of women's singles, American entrants in the Wimbledon tennis championships had heavy going today with Cliff Sutter eliminated and Lester Stoefen barely winning in fourth-round matches.

Mrs. Moody, worried for a time by Mme. Sylvia Henrotin, second-ranking French woman player, won 6—3, 6—0, and Stoefen outstayed H. G. N. Lee, third-ranking English star, to win 5—7, 2—6, 7—5, 7—5, 6—3. Sutter was overpowered by George Patrick Hughes, English Davis Cup player, in three surprising sets, 9—7, 7—5, 6—3.

Sutter had been expected to win, along with Stoefen and Mrs. Moody, and had even been touted as a probable finalist against Ellsworth Vines, jr., but he could not match the tenacity of purpose and forcing play of Hughes. The Englishman's backhand was supposed to be weak, but Sutter soon found to his sorrow that some one had misinformed him. Hughes passed him frequently with well-angled cross-court shots from the off side.

Queen Mary Among Spectators.

The former American intercollegiate title-holder did not appear to be on his game before a gallery including Queen Mary, making her first visit to the tournament, but his errors seemed more the result of Hughes' play than his own inaccuracy.

The same fate almost befell Stoefen. The slightly built Lee, looking like a child alongside the towering Californian, outmaneuvered and outguessed the Californian to take the first two sets. The American finally began to charge the net after his cannon-ball service and swung the tide of battle his way.

Mme. Henrotin, handicapped by an injured ankle, had Queen Helen dashing about to retrieve well-placed returns in the first set, but once Mrs. Moody got the range, she quickly ran out the match.

Helen Jacobus Also Victorious.

Helen Jacobs, United States singles champion, was among other American victors. Miss Jacobs paired with Don Turnbull, Australia Davis cupper, to defeat S. Rodzianko and Mrs. B. Pones, 6—1, 6—3, in mixed doubles; Elizabeth Ryan, paired with Mme. Rene Mathieu, advanced in women's doubles at the expense of Mrs. Holcroft Watson and Miss E. H. Harvey, 6—2, 6—2, and the former American students, Clayton Lee Burwell and David N. Jones, defeated Dr. Daniel Prenn and Pierre Grandguillot, German-Egyptian combination, 8—6, 5—7, 9—7, 7—5.

Mrs. Dorothy Andrus Burke was eliminated in mixed doubles with her Hungarian partner, Bela Von Kehrling by Mme. Sylvia Nicolopoulo, of Greece, and Antoine Gentien, of France, 6—4, 7—5. The former Harvard player, W. L. Breese and W. L. Ryan, his partner, were eliminated in men's doubles by Baron Gottfried Von Graam and E. Nourney, of Germany, 6—3, 6—2, 6—4.

Vines will swing into action again tomorrow, meeting Daniel Prenn, former German champion, in a fourth round match, while David Jones will play Henri Cochet in another men's singles feature. In women's singles the United States is bound to lose one entrant as Miss Jacobs and Mrs. Burke meet in a fourth round match.

O Sole Mio! The Carnera Bird Sings His Song of Victory

Associated Press Photo.

Primo Carnera, whose giant fists wrested the heavyweight championship from Jack Sharkey, photographed in his New York Hotel, as he made somewhat merry. It was not made known immediately whether Carnera's voice is as large as his fists. At any rate, there were numerous persons who joined in his joy, a few from his native Italy.

MACKS SPLIT TWO WITH BROWNS

Take Second by 11-7; Lose First, 12-11; Foxx Gets 20th.

ST. LOUIS, June 30 (A.P.).—Philadelphia and St. Louis divided two slugging contests here today, three home runs featuring the afternoon play which resulted in a 12 to 11 victory and an 11 to 7 defeat for the Browns.

Philadelphia achieved hitting honors of the day, with 18 in the first and 16 in the second. In the first contest

Continued on Page 15, Column 8.

Home Run Hitters

(Associated Press.)

YESTERDAY.

Foxx, Athletics	1
Johnson, Athletics	1
Burns, Browns	1
Storti, Browns	1
Campbell, Browns	1
Berger, Braves	1
Whitney, Braves	1
Suhr, Pirates	1
Picinich, Pirates	1
Lombardi, Reds	1
Medwick, Cardinals	1

THE LEADERS.

Foxx, Athletics	20
Ruth, Yankees	17
Gehrig, Yankees	17
Klein, Phillies	15
Berger, Braves	14

LEAGUE TOTALS.

American	309
National	231
Total	540

Carnera Plans U. S. Tour; May Not Fight Again in '33

By Edward J. Neil.

NEW YORK, June 30 (A.P.).—The mourners and the gleeful conquerors gathered around Madison Square Garden today to pick over the cold bones of Primo Carnera's rise to the heavyweight championship of the world by reason of a six-round knockout of Jack Sharkey last night.

When the wailing and chortling had ceased for the day the situation stood as follows:

Carnera, biggest champion in the history of the ring, probably will not fight again this year, preferring to bolster his bankrupt finances with a vaudeville and exhibition tour and motion picture appearance.

Jack Sharkey wants another chance at the new champion, but is willing to fight Max Baer in September to prove himself the outstanding challenger.

Schmeling Logical Alternate.

Madison Square Garden wants to promote that bout, but Jack Dempsey, close friend of Baer and promoter of his knockout victory over Max Schmeling, seems to have the inside track on the match. Schmeling seems the logical alternate for a September match with either Baer or Sharkey if the latter pair fails to get together.

The fight drew less than any heavyweight title match in history of boxing here with only two exceptions, the Jess Willard-Frank Moran and the Jack Dempsey-Bill Brennan bouts, both held indoors in the old Madison Square Garden.

Returns today showed 35,000 customers paid a total of $198,189.60, with net receipts, less taxes, amounting to $163,789.61. The Willard-Moran fight drew $151,000 and the Brennan-Dempsey match $134,904.

Sharkey's share—42½ per cent of the net receipts—was $69,605, with Carnera receiving $16,379, or 10 per cent. Profit to the Garden was estimated at $25,000, less expenses, with Mrs. William Randolph Hearst's Free Milk Fund for Babies, Inc., receiving 25 per cent of the final net profits.

William F. Carey, president of the Garden since the death of Tex Rick-

Continued on Page 14, Column 8.

Crowder Bests Bridges; Goslin Is Star in Field; Tribe's Rally Wins, 13-12

New York's Lead of 7 Runs in Third Is Wiped Out.

Detroit's Six Bingles Kept Scattered in Mound Duel.

Lazzeri's Wild Toss in Ninth Followed by Winning Rally.

Myer Makes Needed Run in 7th After Pitcher Walks.

By Shirley L. Povich
(Sports Editor of The Post).

NAVIN FIELD, Detroit, Mich., June 30.—The tight pitching of Alvin Crowder and the swell catching of Goose Goslin rendered the Detroit Tigers exceedingly feeble this afternoon and the Nats pussy-footed home with a 2-1 triumph.

By winning, Washington again went into undisputed possession of first place in the American League, the Yankees beaten, 13 to 12, by the Cleveland Indians on a ninth-inning rally, dropping back a full game into second place.

The Nats gave Crowder only a pair of runs to work with, so miserly was Tom Bridges when Washington was in a scoring position, but Goslin made these two runs stick with two sensational bits of outfield play that earned him the plaudits of even the hostile ladies' day throng.

Stone Rams Hard Drive.

It seems that the Tigers had the winning run on base when Crowder passed Gehringer to open the eighth and the heavy end of the Detroit batting order coming up. Johnny Stone then rammed one of Crowder's pitches on a line into right center. It whistled a three-base hit tune as it sped into apparently unprotected territory. Gehringer took one glance, and was off around the bases.

And then the figure of the Galloping Goose hove into sight in seemingly futile pursuit. Goslin and the ball reached the screening at the same time, but the ball was in the webbing of the Goose's glove, high above his head, in a dazzling one-hand catch that made Merriwell look like a bum.

It was a swell catch, but Goslin wasn't through. Still back on his heels, he slammed the ball back to first base like a bullet to double Gehringer, who had rounded second, and put down the threatened insurrection as completely as if none had been on base.

Tigers Blanked Five Innings.

Crowder had blanked the Tigers for five innings, but his outfielders were saving him from a sad fate, with both Schulte and Goslin roaming far and wide to haul down base hits. So Manager Cronin called Jack Russell

Continued on Page 15, Column 8.

New York.	AB	H	O	A	Cleveland.	AB	H	O	A
Walker,cf.	5	2	3	0	Galatzer,rf	5	2	4	0
Sewell,3b.	4	2	1	1	Boss,1b.	3	1	5	0
Ruth,lf.	5	2	2	0	Averill,cf.	5	1	2	0
Byrd,lf.	0	0	0	0	Vosmik,lf.	2	0	1	0
Gehrig,1b.	4	1	6	1	Kamm,3b.	5	2	1	1
Chap'n,rf.	5	1	2	0	Hale,2b.	5	4	2	4
Lazzeri,2b.	5	1	3	2	Pytlak,c.	4	2	9	0
Dickey,c.	6	2	5	1	Kn'b'ker,ss	2	1	0	1
Crosetti,ss	2	0	1	3	†Porter.	1	0	0	0
VanAtta,p.	4	2	0	1	Cissell,ss.	1	1	2	0
Brennan,p	1	0	1	0	‡Hildebr'd,p	0	0	0	0
Moore,p.	0	0	0	0	Connally,p.	1	0	0	0
					‖Ferrell.	0	0	0	0
Totals.	43	14	*24	10	Bean,p.	0	0	0	0
					‖Burnett.	1	0	0	0
					Harder,p.	0	0	1	3
					¶Myatt.	1	0	0	0
					Totals.	36	14	27	9

*None out when winning run scored.
†Batted for Connally in the sixth.
‡Batted for Knickerbocker in seventh.
‖Batted for Dean in the seventh.
¶Batted for Harder in the ninth.

New York	0	0	6	3	0	0	1	0	1	—12
Cleveland	0	0	2	0	5	0	0	4	—13	

Runs—Walker, Sewell (2), Ruth, Gehrig, Lazzeri, Dickey (3), Crosetti, Van Atta (2), Galatzer, Boss, Averill, Vosmik, Kamm, Hale (4), Pytlak (2), Cissell, Ferrell. Errors—Walker, Lazzeri (2), Crosetti, Galatzer, Boss, Harder. Runs batted in—Walker, Sewell, Ruth (3), Chapman (2), Dickey, Van Atta (2), Galatzer (3), Averill (2), Kamm (2), Pytlak (2), Connally, Myatt. Two-base hits—Dickey, Sewell, Pytlak. Three-base hits—Lazzeri, Hale. Sacrifice — Pytlak. Double play—Crosetti to Lazzeri to Gehrig. Left on bases—New York, 13; Cleveland, 9. First base on balls—Off Hildebrand, 3; off Connally, 4; off Van Atta, 6; off Brennan, 1; off Harder, 2. Struck out—By Hildebrand, 4; by Connally, 4; by Van Atta, 2; by Bean, 2; by Brennan, 1. Hits—Off Hildebrand, 7 in 1 1-3 innings; off Connally, 5 in 4 2-3 innings; off Bean, 0 in 1 inning; off Harder, 2 in 2 innings; off Van Atta, 6 in 5 2-3 innings; off Brennan, 6 in 2 1-3 innings (none out in 9th); off Moore, 2 in 0 inning (none out in 9th). Winning pitcher—Harder. Losing pitcher—Moore. Umpires—Geisel and Moriarty. Time of game—Three hours.

CARDS DOWN GIANTS, 1-0, ON HOMER

Medwick Gets Blow in Ninth Inning of Hurling Duel.

NEW YORK, June 30 (A.P.).—With two men out in the ninth inning, Joe ("Ducky Wucky") Medwick, young left fielder of the St. Louis Cardinals, caught one of Hal Schumacher's pitches on the nose and drove it against the upper tier of the left field stands to give the Cards a 1-to-0 victory over the Giants today.

The triumph, the seventh for St. Louis over New York this season

Continued on Page 15, Column 7.

Just in!
SHIPMENT OF
WHITE
Palm Beach
SUITS $12.50
Your size, of course
GROSNER
of 1325 F Street

BOAT RIDES at HAINS POINT

SPEED BOATS	CRUISERS
50c	Half Hour, 50c
75c	1 Hour, $1.00
$1.00	
Per Passenger	Per Passenger

Capital Speed Boat Corporation
NAtional 3580

THE NEW DEAL

SPEEDBOAT RIDE
A CHANCE TO SEE Washington's beautiful water front, in a NEW 35-mile HACKER RUNABOUT, for 50c
This ride will show you Hains Point, all of the Speedway, the Lincoln Memorial, Ericsson Statue and the Memorial Bridge from the water. A half hour's ride which you will never forget. The boat leaves every half hour from 9 a. m. until 12 p. m. Plenty of parking space for your car, only a few minutes from the center of the city.
Washington Motor Boat Sales Agency
Sixth and Water Sts. S. W.
Next to Wilson Line. MEt. 9453

Regular $11.50 to $22.50
NARRAGANSETT & WRIGHT & DITSON TENNIS RACKETS
$4.85
1933 Models Nos. 50, 60, 70, 80 and 90
1933 Models Gold Star & Clay Court

3 Pennsylvania 1933 Balls in a Tin That Sells Regularly at $1.35 85c
GROCE'S
SPORTING GOODS
OPP. HARRINGTON HOTEL
11th and E Streets N. W.

Sale Extraordinary
Our Stock of Fine Clothes, Hats and Furnishings
must be sold
New Summer Suits—Greys, Tans, Fawns, Browns, and the New Blue Steel effects in plain and basket weaves—All the Latest and Newest Fabrics and Colors.
Buy Now—while you can get these famous
SCHLOSS BROS. & CO. Clothes
at tremendous reductions

SCHLOSS LINEN SUITS	made to sell at $15	Sale Price, $9.85
SCHLOSS TROPICAL SUITS	made to sell at $20 and $25	Sale Price, $13.85
SCHLOSS SUITS	made to sell at $30.00 and $35.00	Sale Price, $14.75
SCHLOSS TWEED SUITS	made to sell at $35.00	Sale Price, $17.85
SPORT TROUSERS	All wool plain or striped made to sell at $8.00	Sale Price, $3.95

prices that we are confident you will never see again

$3.50 NEW ALL-WOOL SWIM SUITS $2.35
50c SOCKS 33c — New Light and Dark Colors
Aircool Mesh SHIRTS $1.29 — White, Blue, Tan 2 for $2.50
New Washable BEACH ROBES $1.95 — Bought to Sell at $3
New Genuine Panama Hats $3.45 — Bought to Sell at $5
SHORTS or Undershirts 29c — 3 for 85c

$1.00 Neckties, 65c $2.50 Straw Hats, $1.65 $3.50 Sweaters, $1.95

Why not look—it costs you nothing
1331 F Street MEYER'S MENS SHOP 1331 F Street

ESSEFF, WESTROPE UP, WINS ARLINGTON PARK FEATURE RACE

Knight's Gal Is Second In Sprint

Miss Bunting Fades After Leading to Stretch Turn.

ARLINGTON PARK, Chicago, June 30 (A.P.).—Running over a heavy track, Charles T. Fisher's Esseff breezed to victory here today in the Shadybrooce Purse, the feature event, by six lengths.

Struggling back of the victor in the 7-furlong dash came Knight's Gal and Miss Bunting.

Jockey Jack Westrope was in the saddle of the winner, which took command at the head of the stretch after Miss Bunting gave it up.

Only six horses started. Esseff, which races under the name of the Dixiana Farm, owned by Mr. Fisher, of Detroit, ran the distance in 1:28 2-5. The winner paid $4.84 in the $2 mutuels.

Tendril Scores Impressively.

Latonia, Ky., June 30 (A.P.).—Making her first start since March 17, C. V. Whitney's Tendril, a daughter of Hollister and Fluffy, scored an impressive victory over a good band of 2-year-old fillies in the Silver Grove Purse, today's principal attraction. Young Brothers' Fiji was second and H. P. Headley's Grey Sash third.

Eight accepted the issue in the 5½-furlong dash with Tendril a warm favorite with the meager off-day crowd. Marianna was first to show in front, followed by Roulade and Fiji. Marianna set a good pace to the stretch, where she retired and Apprentice Jack Mayer shot Tendril to the lead.

Fiji made a mild bid, but the Whitney miss shook off the draw-away and won by two lengths. Fiji held on determinedly to stall off Grey Sash's late rush.

Tendril's backers received $5.84 for each $2 investment.

Steward and Connelly In Play-Off Tomorrow

Congressional Country Club is planning a gala holiday golf program, beginning today.

A nine-hole match play tournament begins today, with participants to qualify over the nine-hole route. Two matches will be held tomorrow and two more Tuesday. In addition, there will be pitching and putting and driving contests.

One of the features of the week-end card is the 18-hole play-off for the medal prize in the Congressional invitation between Luther Steward, jr., of the Congressional Club, and John Connelly, of Rock Creek.

LATONIA RESULTS.

(Associated Press.)

FIRST—Six furlongs, from chute; purse, $600; claiming; for 3-year-olds and upward.
Dusky Dame, 101 (S. Renick) 14.76 4.94 3.68
Gracious Gift, 112 (G. South) 3.66 2.70
Bonny View, 101 (G. Arnold) 3.68
Queer Peter, Captain Joy, Dignified, Golden Deeds, Auf Wiedersehn, Proud Princess and Robin Adair also ran. Time, 1:12 2-5.

SECOND—Five and one-half furlongs; purse, $600; special weights; for 2-year-olds; maiden colts and geldings.
Loyal Knight, 115 (J. Smith) 22.08 8.70 6.28
Bitter Root, 115 (W. Pool) 2.82 2.56
Try Fair, 115 (W. Fronk) 9.54
*Morris R., Regis Play, *Echo Wayover, Indian Red, Visigoth, Ameer, Hydsar, *Teddy L. and Prince Vic also ran. Time, 1:07 2-5.
*Field.

THIRD—Six furlongs; purse, $600; claiming; for 3-year-olds and upward.
Patsyette, 101 (G. South) 37.50 8.36 3.28
Camp Boss, 112 (W. Garner) 3.14 2.26
Whirling, 102 (J. Mayer) 2.80
Chuck B., High Tariff, Woody Simon and Coletown also ran. Time, 1:12 3-5.

FOURTH—Five and one-half furlongs; purse, $600; claiming; for 2-year-old fillies.
Tendril, 104 (J. Mayer) 5.84 3.72 4.38
Fiji, 110 (S. Renick) 3.80 3.32
Grey Sash, 107 (G. South) 3.80
Miss Universe, Mariana, Todge, Roulade and Exuberant also ran. Time, 1:07 1-5.

FIFTH—One and one-sixteenth miles; purse, $600; claiming; for 3-year-olds.
Sister Electa, 99 (G. Miller) 8.64 5.70 4.44
Popo, 110 (J. Mayer) 6.18 6.36
Centennial, 107 (L. McDermott) 17.70
*Billy Bob, Migosh, *Easter Parade, Axtel, *Peace Emblem, Sungros, Evidently, Whangdoodle and Chauvenot also ran. Time, 1:46 2-5.

SIXTH—One and one-sixteenth miles; purse, $600; claiming; for 3-year-olds.
Star Brook, 102 (G. Miller) 17.86 7.92 8.40
Iredell, 107 (Laidley) *10.90 6.44
Judge Judy, 102 (Dupuy) 5.98
Shadow Dawn, Simon, *Bourbon Prince, Score, American Prince, Fulfill, *Stallman and Gambado also ran. Time, 1:47.
*Field.

SEVENTH—One and one-eighth miles; purse, $600; claiming; for 3-year-olds and upward.
Lady Gibson, 108 (J. Dupuy) 4.72 3.30 2.26
Irene T., 105 (R. Young) 9.46 3.50
Wood River, 110 (C. McTague) 2.94
Ever Faithful, Belen, Chipola, Lugano and Respond also ran. Time, 1:54 2-5.

EIGHTH—One and one-eighth miles; purse, $600; claiming; for 3-year-olds and upward.
Sweet One, 110 (L. Gevins) 6.90 4.48 2.44
Sidestep, 115 (W. Garner) 27.36 5.78
Judge Dizenzo, 115 (G. South) 3.16
Shonna, Nuckols Boy, Miss Burke, American Queen, Who Win, Hoosier Boy and Royal Sport also ran. Time, 1:54 3-5.

DORVAL PARK ENTRIES.

(Associated Press.)

FIRST RACE—Six furlongs; purse, $400; claiming; for 3-year-olds and upward; Canadian foaled.
1 Mad Mullah 113 | 10 Doer 112
2 Optical 107 | 11 Baton d'Amour 105
3 Logwood 111 | 12 Colored Artist 104
4 Spot Crest 100 | 13 Kebbie 105
5 †Rose Spot 100 | 14 Royal Beacon 105
6 Count Bruno 111 | 15 Vitia 104
7 Single Sea 107 | 16 Kingsway 107
8 Raysol 107 | 17 †Retainer 107
9 *Jug of Gold 105 | 18 Match Girl 100
†Hughes entry.

SECOND RACE—Five and one-half furlongs; purse, $400; claiming; for 2-year-olds.
1 Blonde Venus 104 | 8 Shoteur 106
2 Le Canadien 100 | 9 Luck In 110
3 Bar Queen 104 | 10 San Gaff 98
4 Kieva 98 | 11 Wrackala 104
5 Ruban's Choice 104 | 12 Devilish 101
6 Ocean 104 | 13 Ever There 104
7 Iou 104 |

THIRD RACE—Six furlongs; purse, $400; claiming; for 3-year-olds and upward.
1 Ethel Kenyon 108 | 10 *Luxury 103
2 Brick Kiln 110 | 11 Little Wing 115
3 *Sue Jones 103 | 12 Sonnelli 120
4 Cloido 110 | 13 Talky 110
5 *Tea Gown 108 | 14 *Marabou 108
6 Fair Blanche 108 | 15 Irish Pearl 111
7 Knave of Clubs 110 | 16 Stylish Mack 113
8 Fife 108 | 17 *Stepnoit 115
9 Longitude 110 | 18 Fatal Gift 113

FOURTH RACE—Five and one-half furlongs; purse, $500; the Dorval Handicap; for 3-year-olds and upward.
1 Morgil 116 | 5 Protractor 110
2 Finalist 110 | 6 Anne L. 108
3 Noel Boy 102 | 7 Mint Drift 105
4 Uvira 103 | 8 Tombereau 109

FIFTH RACE—One and one-sixteenth miles; purse, $1,200 added; the Quebec Derby; for 3-year-olds.
1 Yonkers Flash 108 | 5 Catwalk 118
2 Gold Coinage 108 | 6 †Flying Thor 111
3 †Peacock Girl 116 | 7 Uncle Donald 118
4 Tiger Cat 113 | 8 New Sun 118
†C. Barry entry.

SIXTH RACE—One mile; purse, $400; claiming; for 3-year-olds and upward.
1 Charlie's Girl 112 | 10 Cov'try Queen 104
2 Timon 111 | 11 Amourette 102
3 *Deserve 108 | 12 Skirt 112
4 Eleusagon 104 | 13 *Interior 109
5 Trajectory 103 | 14 Yvette V. 88
6 Wee Toddler II 109 | 15 Monk's Fox 102
7 Doorkeeper 101 | 16 Go Easy 96
8 *C. Troubadour 109 | 17 Agnes Sorel 109
9 Changeable 101 | 18 Cyrano 114

SEVENTH RACE—One and one-eighth miles; purse, $400; claiming; for 3-year-olds and upward.
1 Astrakhan 105 | 7 Friendly Ways 105
2 Sedgie 109 | 8 Highwood 107
3 Westy's Lad 107 | 9 Viola Stinson 105
4 Martha Long 105 | 10 Wanderoo 97
5 Ask Katie 105 | 11 Dr. Becker 105
6 Little Scout 107 |
*Apprentice allowance claimed.
Weather, clear; track, fast.

AT THE POST

with Bill Bennings

DEAR AL: ARLINGTON PARK, JUNE 30.

Well, friend, some days we just can't make a nickel but we didn't lose more than one or two today. The mud came up and two races were substitutes. However, Mrs. Bennings' little Billie had a pair of winners in Higher at $13.28 and Esseff at $4.84. In addition, he is deserving a check in the assist column on Damascene which carried off track notation. However, tomorrow is another day, even if it rains. I have sweated my way through the books tonight in an effort to dig up some hot ones. And if they're half as warm as the weather out here, we should sweep the card. BILL.

FIRST RACE—FINNIC seems the most likely of this group to take a set of brackets. This one is right at top, and I see no reason for mistakes. LONGUS and EVELINE F. to complete the money picture.

SECOND RACE—POSTSCRIPT has the best post position of those that I rate leading contenders in this field. Should improve on that last effort and lead LE MISERABLE and FIGHTING BOB to the wire. PEEDEEQUE is still a threat. When this one is turned loose, there will be action.

THIRD RACE—ETCETERA again goes for the Bennings dough. This one is a formidable sprinter in any field of this caliber. GRAND PRINCE gets the rail position and will be dangerous. LADFIELD must tote 120 pounds and that way rigged may have trouble.

FOURTH RACE—BARNSWALLOW and BOLD LOVER give the Bradley interests a strong hand in this mile contest. Both have worked well and either can take the long end of the purse. INLANDER wants more route. May be third.

FIFTH RACE—I'm going to RUSH HOUR in this. The Labrot representative has amazed the clockers of late and is a streak away from the gate. Seems over his head, but I'll take my chances. GALLANT SIR and PAIRBYPAIR for the other awards.

SIXTH RACE—SINGING WOOD turned in a sensational race here the other day and that effort repeated here should take some part of the cash if not the long end. This is a bulky field, however, and a lot of things can happen before the finish is reached. BLACK BUDDY and SUN TEMPEST for the rest.

SEVENTH RACE—Here's a gang that beat each other. TWISTED THREADS, WATCH TOWER and SCIMITAR is the way I'm guessing them.

EIGTH RACE—FINGAL may get the track he likes and run this field into the ground. ROYAL BLUNDER, off that recent fine effort, looms as the one to fear. EBONY LADY for the show.

Virginia Pope Wins Junior Golf Crown

Virginia Pope, 18-year-old Kenwood star, made a successful defense of her District women's junior golf championship yesterday at Columbia by shooting a 90 on her second 18-hole round to finish with a 189 total.

Miss Pope bettered her first day's score by 9 shots. Helen Dettweiler, of Manor, who led with a 98 on Thursday, failed to hit her stride and turned in another 98.

Virginia Williams, of Congressional, picked up on the eighteenth hole after taking four strokes. She was decidedly off her game.

The new junior champion was out in 44 and back in 46, and played several beautiful shots.

Primo Is Challenged By Paulino Uzcudun

Barcelona, June 30 (A.P.).—Paulino Uzcudun, veteran Basque fighter, tonight challenged Primo Carnera for the heavyweight championship, offering to meet the big Italian in Nonjuich Stadium here at Primo's convenience.

Carnera gained a decision over Paulino in ten rounds at Barcelona in November, 1930.

DORVAL PARK RESULTS.

(Associated Press.)

FIRST—Mile and a sixteenth; purse, $400; claiming; 3-year-olds and upward.
Zeal, 113 (Smith) 14.50 6.95 3.75
Vendee, 111 (T. Stazuk) 6.30 2.85
Shaun Padraic, 118 (R. Holland) 2.35
My Betty, Jean Gaffney, Omarvitus also ran. Time, 1:49.

SECOND—Mile and a sixteenth; purse, $400; claiming; 3-year-olds and upward.
Captive, 108 (J. Passero) 15.75 5.45 4.20
Little Jay, 111 (R. Holland) 4.55 3.15
Observation, 106 (R. Watson) 3.60
Riverlee, Joe Teddy, Highwood, Flying Heels II, Marion Ormont, West Drift, Irish Maiden also ran. Time, 1:49 2-5.

THIRD—Mile and 70 yards; purse, $400; claiming; 3-year-olds and upward; foaled in Canada.
Frigid Frosty, 104 (Mitchell) 4.20 2.70 2.60
Hollandaise, 95 (C. Courtney) 3.20 2.90
Kingsway, 104 (P. Neal) 3.00
Pelorus, Ore, Ferry of Fate, Davenport, L'Erable, Princess Pat Coventry also ran. Time, 1:46 2-5.

FOURTH—One mile; purse, $500; claiming; 3-year-olds and upward.
Bubola, 106 (Laurin) 4.80 3.45 2.70
Nyack, 110 (Hanauer) 4.05 4.10
Blue Damsel, 107 (Mitchell) 3.40
Dr. Syntax, Squeeze Play, Prince Peter, Bran Muffin also ran. Time, 1:39 2-5.

FIFTH—Five furlongs; purse, $500; handicap; 2-year-olds.
Tatanne, 117 (Tryon) 5.65 3.20 2.65
Aquatis, 118 (R. Watson) 3.25 2.80
Biff, 115 (R. Holland) 3.05
Sarah Carlaris, Aida B., Chauvinism, Sly Haste also ran. Time, 1:01 4-5.

SIXTH RACE—Six furlongs; purse, $400; claiming; 3-year-olds and upward.
Inarage, 120 (J. Passero) 7.05 3.90 2.95
Lady Chilhowee, 114 (G. Cooper) 5.35 3.50
Floorwalker, 113 (R. Watson) 4.25
My Fergus, Electric Gaff, Donny Johnny, Dark Altos, Visa, Single Star also ran. Time, 1:13 4-5.

SEVENTH—Mile and a sixteenth; purse, $400; claiming; 3-year-olds and upward.
Taoist, 116 (Verbus) 7.00 3.90 2.85
Frank K., 103 (T. Stazuk) 3.05 2.50
Nose Gay, 111 (J. Passero) 2.85
Playabit, Oregon Fir, Chiclero, Skid also ran. Time, 1:49.

LATONIA ENTRIES.

(Associated Press.)

FIRST RACE—Six furlongs (chute); purse, $600; claiming; for 3-year-olds and upward.
1 *Contraband 101 | 5 Major Accident 106
2 *Nell Kuhlman 103 | 6 Bay Angon 103
3 Little Connelly 103 | 7 My Blaze 106
4 Bichloride 106 |

SECOND RACE—Five and one-half furlongs; purse, $600; special weights; for 2-year-old maidens.
1 Marcella H. 112 | 11 Pal John 115
2 Spring Station 115 | 12 Byphar 115
3 Cactus Rose 112 | 13 Golden Ray 115
4 Grand Rock 115 | 14 White Top 112
5 Miss M. Lutz 112 | 15 Fast Heels 112
6 Legality 115 | 16 Barkis 115
7 George 115 | 17 Weaver Bird 115
8 Landover 115 | 18 Tiny Kitty 112
9 King Cicero 115 | 19 Legionary 112
10 Fair Duchess 112 | 20 Capt. Henry 115

THIRD RACE—Six furlongs; purse, $600; claiming; for 3-year-olds and upward.
1 *Dorita 103 | 7 *Oswego Prin. 96
2 Shirley B. 96 | 8 Flag Flying 118
3 Birthday Gift 103 | 9 Jim Ormont 113
4 Gramachree 108 | 10 Panther Rock 106
5 *Imelda 103 | 11 *Jack Howe 108
6 Prince Macaw 108 | 12 Madelon 108

FOURTH RACE—Five and one-half furlongs; purse, $600; claiming; for 2-year-olds.
1 High Clover 109 | 6 Monty M. 109
2 *Leaflet 101 | 7 *Home Rule 105
3 Terrain 103 | 8 St. Richard 106
4 Fire Neck 112 | 9 Yankee Waters 111
5 Prince Drake 110 | 10 Sabre Slash 109

FIFTH RACE—Six furlongs; purse, $600; claiming; for 3-year-olds and upward.
1 *Billy Jones 110 | 5 Sport Marvel 106
2 Batti'g Knight 113 | 6 Dollar Princess 110
3 Shaker Lady 108 | 7 Otherwise 105
4 Abdel 113 | 8 *Pat C. 108

SIXTH RACE—One and one-half miles; purse, $10,000 added; the Latonia Derby; for 3-year-olds.
1 Head Play 126 | 5 Jovius 118
2 Bobsled 118 | 6 Navanod 118
3 Sun Envoy 114 | 7 Gold Basis 118
4 Sweep Rush 118 |

SEVENTH RACE—One and one-eighth miles; purse, $600; claiming; for 3-year-olds and upward.
1 Le Condor 115 | 6 Sure Pop 112
2 Prin. Farthing 115 | 7 Trotwood 112
3 Respond 110 | 8 Jack Murphy 112
4 *Bilofair 95 | 9 *Sharon 107
5 *Mae San 112 |

EIGHTH RACE—One and one-sixteenth miles; purse, $600; claiming; for 3-year-olds and upward.
1 Betty Parrell 107 | 6 *Arouse 102
2 *Joretta 102 | 7 *Curry Girl 102
3 *Scarl. Brigade 107 | 8 *Big Business 107
4 Peacock Blue 108 | 9 Justice Boy 105
5 Locust Moss 107 |
*Apprentice allowance claimed.
Weather, clear; track, fast.

BASEBALL
This Saturday and Sunday Showing at the
GAYETY THEATRE, 9th & F Sts. NW.
of the
Colemans Television Score Board
It takes five men to operate this wonderful invention—All plays Televisioned; just like being at the ball grounds. See it. Game starts at 3 p. m. sharp.
Balcony 25c and Orchestra 40c

Ryder Cup Team Wins in Scotland

Glasgow, Scotland, June 30 (A.P.). The United States Ryder Cup team today found a team of ten Scottish amateurs easier to beat than the British professionals and defeated them in a medal play match with an aggregate of 701 to 723.

Horton Smith led the Americans with a scorching 65, sensational even for the 6,000-yard White Craigs layout, where the course record is 70. Five other Americans broke 70, as against only one subrecord score by the Scotsmen, a 69 by J. B. Stevenson.

The Americans had the best scores in seven of the ten twosomes and the Scots in three.

7, Including Head Play, To Run in Latonia Today

Latonia, Ky., June 30 (A.P.).—Seven 3-year-olds, including Mrs. Silas B. Mason's Head Play, winner of the Preakness, today were named for the $10,000 Latonia Derby, which will be run over 1½ miles tomorrow.

Head Play, which also finished second in the Kentucky Derby, but loser of his last two starts to Mr. Khayyam, has been assigned 126 pounds and will give from 6 to 12 pounds to his rivals. The remainder of the field includes Gold Basis, Bobsled, Sun Envoy, Sweep Rush, Jovius and Navanod.

ROCKINGHAM ENTRIES.

(Associated Press.)

FIRST RACE—Six furlongs; purse, $600; claiming; for 3-year-olds and upward.
1 †Caterer 108 | 6 *Broadway Sun 103
2 †Crash 106 | 7 *Epidawn 110
3 †Troford 101 | 8 Cross Road 103
4 *Laknite 98 | 9 †Rock Sun 96
5 Catano 108 | 10 Troyian 115

SECOND RACE—Six furlongs; purse, $600; claiming; for 3-year-olds and upward.
1 *Essie 103 | 6 Fleet Flag 115
2 *Sarsita 103 | 7 Strong 103
3 Free Advice 108 | 8 †Starpex 101
4 Dodkin 108 | 9 Pelaxe 115
5 Hot Cake 115 |

THIRD RACE—Six furlongs; purse, $600; claiming; for 3-year-olds and upward.
1 †Brooksie 104 | 5 *Golden Effort 101
2 Paint Box 108 | 6 *Monkey Shine 111
3 Knowlton 113 | 7 †Simple Singer 106
4 Paddock 113 |

FOURTH RACE—Five furlongs; purse, $700; claiming; for 2-year-olds.
1 Chatterdoo 114 | 7 *If Ida 110
2 Hydro Girl 101 | 8 *Scara Glen 103
3 Kanal 115 | 9 *Doeskin 101
4 †Zipalong 99 | 10 Nawab 111
5 Miss Spray 104 | 11 *Dreel 98
6 Incandescent 108 |

FIFTH RACE—One mile; purse, $1,200; the Boston Post Handicap; for 3-year-olds and upward.
1 Octaroro 100 | 5 †Clotho 122
2 Gloritone 95 | 6 Dark Hope 106
3 ‡Redress 105 | 7 Col. Hatfield 107
4 †Merry Fox 106 | 8 †Glastonbury 115
†J. McPherson entry.
‡C. V. Whitney entry.

SIXTH RACE—One mile; purse, $600; claiming; for 3-year-olds and upward.
1 Nealon Kay 107 | 5 †Daily News 107
2 †Parties 105 | 6 Grand Rox 107
3 Fill In 107 | 7 *Blackmock 112
4 †Ever Fair 91 |

SEVENTH RACE—One and one-eighth miles; purse, $800; claiming; for 3-year-olds.
1 *Standout 108 | 4 *Vested Power 112
2 Help Me 113 | 5 Flag View 107
3 Newton Belle 102 | 6 *St. Chr'topher 102
*5 pounds apprentice allowance claimed.
†7 pounds apprentice allowance claimed.
Weather, clear; track, fast.

HAMILTON RESULTS.

(Associated Press.)

FIRST—Six and one-half furlongs; purse, $700; claiming; for 3-year-olds and upward.
*Flyer, 115 (E. Fator) 22.35 6.80 3.70
Little Gyp, 108 (J. Mattioli) 5.15 4.05
Battle of Killiecrankie, 110 (J. Mann) 4.50
*Zegora, Princeton, Powder Monkey, *Pachouli, and Incessant Playing also ran. Time, 1:21 3-5.
*Field.

SECOND—Five furlongs; purse, $700; claiming; for 2-year-olds, Canadian foaled.
†Andiron, 105 (J. McCoy) 9.60 4.40 3.00
Gaffing, 105 (F. Dougherty) 8.20 5.40
Thermal, 105 (C. Ralls) 11.90
Bullet Shot, Southern Sea, Rosespath, Candy Feast, Mad Miss, Childish Talk and †London Fog also ran. Time, 1:02 4-5.
†J. E. Smallman entry.

THIRD—Six and one-half furlongs; purse, $700; claiming; for 3-year-olds.
Chatwater, 110 (J. Mattioli) 8.95 4.25 2.90
Crackle, 110 (J. Cowley) 4.70 3.40
Sun Fabric, 105 (P. Paradise) 2.75
*John Jade, *Princess Pyre, *Dianthus, Becautious, Prince Rupert, Whitby Lad and Canterbury Rain also ran. Time, 1:21 4-5.
*Field.

FOURTH—One and one-sixteenth miles; purse, $700, Grimsby Plate; claiming; for 4-year-olds and upward.
Bushman, 114 (G. McCann) 4.10 3.20 2.85
Isostasy, 111 (E. Fator) 5.25 3.30
Just Imagine, 107 (J. Mattioli) 3.60
Strongheart, Big Storm and Athol also ran. Time, 1:50 3-5.

FIFTH—Six and one-half furlongs; purse, $1,000, the Salt Fleet Purse; for 3-year-olds and upward, Canadian foaled.
Syngo, 115 (F. Paradise) 4.90 3.60 3.10
Khaki John, 115 (Duggan) 5.55 4.30
Syndic, 109 (R. Mozer) 4.35
Aymond and Happy Hopes also ran. Time, 1:20 4-5.

SIXTH—One and one-quarter miles; purse, $800; claiming; for 3-year-olds and upward.
Make Believe, 113 (Sargent) 4.85 3.55 3.20
Omareen, 113 (C. Ralls) 5.00 3.60
Our Pal, 109 (P. Remillard) 5.80
Homelike, Fair Manna and Mainsheet also ran. Time, 2:14 3-5.

SEVENTH—One mile, on the turf; purse, $700, the Hamilton Selling Plate; for 3-year-olds and upward.
St. Louis, 105 (G. Seabo) 9.10 6.45 5.05
Traumagne, 112 (T. Aimers) 5.50 3.85
Lord Cardigan, 112 (Duggan) 13.50
Fair Billy, *Hamina, Virado, Al Canale, Glee Club, Earthen Jar, Phil R., *Almond, and *Princess Stola also ran. Time, 1:43 2-5.
*Field.

CHRIS CRAFT, RUNABOUT, 28 ft., 42-mile, powerful with a 250-h.p. Chris Craft marine motor.
This boat cost over $5,500.00 and has been run very little; the best buy we have ever had to offer. It is completely equipped and has a top. Price, $1,500.00.
If you want a fine runabout, see this boat at once, as it won't last long at this price.
WASHINGTON MOTOR BOAT SALES AGENCY,
6th and Water Sts. S.W.
MEt. 9453.

Cornell Adds Koshover to Program

Star Lightweight to Face Morgan on Laurel Card.

By Lewis F. Atchison.

SO loud were the clamors for another glimpse of Maxie Koshover after he whipped Bobby Burns last week, Charley Cornell has given him a berth on next week's card at Twin City Arena. Glenn Morgan, sharp-shooting lightweight from Chris Dundee's Norfolk, Va., stable, has been selected as Maxie's opponent.

The pair clash in the main preliminary, which will be of six rounds' duration unless one of the boys uncorks a haymaker early in the scrap, and the expectation of such an occurrence will pack 'em in at Laurel. Three eights feature the card, which will be presented Wednesday night instead of Monday, as has been customary. Billy Landers vs. Eddie Burl and Leroy Dugan vs. Charley Von Reedon have been signed for two of the features.

Koshover Showed Class.

Koshover proved himself to be one of the cleverest lightweights booked here in some time by the way he stepped around and into Bobby Burns the past Monday night. He was like a mosquito buzzing round the cauliflower ears of his opponent. First on the inside throwing both hands to the body and the next moment standing at arm's length uncorking hooks and jabs.

A hard puncher in his own right, Burns may have damaged Koshover had he connected with some of those rights, but catching Maxie was a job for Sweeney. Burns swung straight ahead and somebody lambasted him from the rear with what felt like an overgrown brick. When he turned to repel the attack another glove landed on his ear. All during the fight Burns was trying to locate Koshover and Max was banging away with both hands.

But this Morgan is a real problem for the Jewish lad. An experienced and tough ringmaster, Morgan comes into his man, swinging both fists, and that's just the way Koshover likes them. But whether the local boy will be able to withstand Morgan's battering attack is a question that will be decided when they tangle.

D. C. Women Beaten In Baltimore Doubles

Special to The Washington Post.

Baltimore, Md., June 30.—For Reba Kirson, of Baltimore, and Mrs. De Lloyd Thompson, of Washington, Pa., today was receiving day, for they won several prizes for the parts they took in three finals in the Maryland State tennis tournament at the Baltimore Country Club.

Mrs. Thompson downed Miss Kirson, 6—2, 6—0, for the singles title.

And together, this pair eliminated Abbie Sard and Frances Walker, both of Washington, after a hard-fought match for the women's doubles crown, the scores being 6—3, 6—4.

With George Hebner, Baltimore, Mrs. Thompson took the mixed doubles event against Miss Kirson and Elmer Rudy, by 6—3, twice.

RACING SELECTIONS

LATONIA.
(For fast track.)
1—Contraband, My Blaze, Little Connelly.
2—King Cicero, Legality, Fast Heels.
3—Oswego Princess, Dorita, Birthday Gift.
4—Home Rule, Fire Neck, Prince Drake.
5—Billy Jones, Dollar Princess, Otherwise.
6—Head Play, Jovius, Sweep Rush.
7—Prince Farthing, Trotwood, Mae San.
8—Scarlet Brigade, Locust Moss, Joretta.
Best bet—Head Play.
—Louisville Times (A.P.).

DORVAL.
(For fast track.)
1—Kebbie, Kingsway, Rose Spot.
2—Wrackala, Luck In, Shoteur.
3—Sonelli, Marabou, Steponit.
4—Morgil, Tombereau, Protractor.
5—Uncle Donald, New Sun, Catwalk.
6—Chiefs Troubadour, Skirt, Agnes Orel.
7—Astrakhan, Sedgie, Little Scout.
Best bet—Uncle Donald.
—Louisville Times (A.P.).

ROCKINGHAM.
(For fast track.)
1—Broadway Sun, Caterer, Crash.
2—Essie, Fleet Flag, Free Advice.
3—Paddock, Paint Box, Monkey Shine.
4—Kanal, Zipalong, Chatterdoo.
5—Clotho, Glastonbury, Gloritone.
6—Blackmock, Daily News, Nealon Kay.
7—Vested Power, Help Me, St. Christopher.
Best bet—Kanal.
—Louisville Times (A.P.).

HAMILTON.
(For muddy track.)
1—Don Vern, Allanah, Revonah.
2—Mind Reader, Chrysmute, Candle Fly.
3—Double Dare, Memphis Lass, Huraway.
4—Hell Diver, Bubbling Out, Maeantic.
5—Khorasan, Dis Dat, Magyar.
6—Mr. Gaiety, Pat Gaiety, Bronze.
7—Yellow Metal, Fair Bill, Pan.
Best bet—Khorasan.
—Louisville Times (A.P.).

AQUEDUCT.
(For fast track.)
1—Sun Shadow, Lucky Racket, Musing.
2—Louis D'Or, Watsonia, Jack Anthony.
3—Mr. Khayyam, Sation, Good Advice.
4—Collateral, Herowin, Physician.
5—Night Patrol, Jamison, Herkimer.
6—Well Built, Two Tricks, O'Neill.
Best bet—Mr. Khayyam.
—Louisville Times (A.P.).

AQUEDUCT.
1—Sun Shadow, Lucky Racket, The Crane.
2—Jack Anthony, Watsonia, Louis D'Or.
3—Sation, Mr. Khayyam, Speedboat.
4—Trainer Fitzsimmons' entry, Collateral, Soon Over.
5—Night Patrol, Jamison, Waterway.
6—Well Built, O'Riley, Two Tricks.
Best bet—Sation.
—Consensus (A.P.).

BEULAH PARK.
(For heavy track.)
1—All Red, Cofaro, Snoozey.
2—Toltec, Shift, Odd Star.
3—Altura, Keydet, Zembra.
4—Tamerlane, Social Climber.
5—Nisia, Josephine D., Prince Pebbles.
6—Hippias, Stampdale, Noon Play.
7—Banset, Vagabond, Penn.
8—Madges Fellow, Back Kick, Long John.
Best bet—Nisia.
—Louisville Times (A.P.).

Taxicab Owners
During summer months you have an opportunity to purchase
Blue Light Cabs
with special low down payment and low note arrangement for summer months.
Investigate the
Blue Light New Deal
before spending money foolishly on your old car, which may not pass inspection, and exorbitant dues in so-called associations.
211 QUE ST. N. W.
Phone DEcatur 4100

Racing in Hamilton, O., Now Planned August 5

Hamilton, Ohio, June 30 (A.P.).—Officials of the Hamilton Jockey Club announced today they had abandoned plans for immediate opening of their race track here, and had filed application with Ohio's new racing commission for permission to run a twenty-day meeting starting August 5.

Decision not to open now, it was said by Clinton Egbert, attorney for the club, was partly based on the fact that horses brought here for the scheduled opening June 3 have since been shipped elsewhere, and too few remain here to make a meeting possible.

BASEBALL
Senators vs. Yankees
At NEW YORK (2 Games)
TUESDAY, JULY 4
$3.50 ROUND TRIP
Coach Excursion—Leave Monday Midnight, 12.35 a.m. Leave Tuesday, 7.55 a.m.
Returning, Leave Jersey City, 7 p.m. same day or 1.12 a.m. Morning following.
B & O

THE POST'S CONSENSUS AT ARLINGTON PARK

The following consensus has been compiled by The Post from the selections of the leading handicappers of the turf. The figures show how the selections were rated.

CONSENSUS OF LEADING HANDICAPPERS

First race	Second race	Third race	Fourth race	Fifth race	Sixth race	Seventh race
Longus (26)	Postscript (24)	Etcetera (23)	B. Swallow (31)	Gallant Sir (36)	Black Buddy (25)	Scimitar (28)
Finnic (18)	Fight. Bob (22)	Gr. Prince (14)	Bold Lover (20)	Rush Hour (13)	Sing. Wood (21)	Twisted T'ds (25)
Lady Dean (13)	Le Mis'able (18)	Helios (10)	Charley O. (11)	Marooned (8)	Trumpery (10)	Watch Tower (12)

Eighth race—Royal Blunder (19), Fingal (18), Snaplock (11).

BENNINGS, WASHINGTON POST

Finnic	Postscript	Etcetera	Barnswallow	Rush Hour	Singing Wood	Twisted Threads
Longus	Le Miserable	Grand Prince	Bold Lover	Gallant Sir	Black Buddy	Watch Tower
Eveline F.	Fighting Bob	Ladfield	Inlander	Pairbypair	Sun Tempest	Scimitar

Eighth race—Fingal, Royal Blunder, Ebony Lady.

LOUISVILLE TIMES, ASSOCIATED PRESS

Longus	Fighting Bob	Helios	Bradley entry	Gallant Sir	Black Buddy	Scimitar
Eveline F.	Postscript	Etcetera	Inlander	Big Brand	Pogopund	Twisted Threads
Finnic	Resubmission	Ladfield	Charley O.	Mr. Sponge	Sun Tempest	Watch Tower

Eighth race—Royal Blunder, Snaplock, Teralice.

AQUEDUCT ENTRIES.

(Associated Press.)

FIRST RACE—One and one-eighth miles; purse, $800; claiming; for 4-year-olds and upward.
1 Easy 108 | 5 Lucky Racket 108
2 *Musing 101 | 6 W. in Chancery 114
3 The Crane 111 | 7 Sun Shadow 111
4 On Leave 108 |

SECOND RACE—About 2 miles; purse, $800; conditions; the Wheatley Steeplechase Handicap; for 4-year-olds and upward.
1 Watsonia 143 | 3 Cawvoge 148
2 Louis d'Or 144 | 4 Jack Anthony 140

THIRD RACE—Six and one-half furlongs; purse, $800; conditions; the Shevlin; for 3-year-olds.
1 Mr. Khayyam 122 | 3 Good Advice 110
2 Speedboat 102 | 4 Sation 118

FOURTH RACE—Five furlongs; purse, $2,500 added; the Great American Stakes; for 2-year-olds.
1 Collateral 114 | 6 Our One 117
2 Aunt Flor 111 | 7 Micabil 112
3 Soon Over 112 | 8 Herowin 117
4 Natl. Anthem 114 | 9 Vicar 114
5 Physician 117 | 10 Slapdash 114

FIFTH RACE—One and one-sixteenth miles; purse, $800; claiming; for 3-year-olds and upward.
1 †Jamison 110 | 3 *Waterway 109
2 Night Patrol 117 | 4 Herkimer 114

SIXTH RACE—One and one-sixteenth miles; purse, $800; claiming; for 3-year-olds and upward.
1 Royal Durbar 103 | 5 Our Sallie 103
2 Two Tricks 100 | 6 Well Built 109
3 St. Hubert 103 | 7 True Sweep 103
4 *O'Riley 106 | 8 Malamou 106
*5 lbs. apprentice allowance claimed.
†7 lbs. apprentice allowance claimed.
Weather, clear; track, fast.

ARLINGTON PARK RESULTS.

(Associated Press.)

FIRST—Five and one-half furlongs; purse, $800; claiming; 2-year-old maidens.
Petite Julie, 113 (McCrossen) 109.88 56.86 36.06
Cooley, 116 (Jones) 4.14 3.50
Alegrah, 111 (Tipton) 9.28
Welsh Lass, Minnequa, Yifin, Carpet, Dr. Jimmie, Stimulaw, Lightnin Bill, Hussar, Traplou also ran. Time, 1:11 2-5.

SECOND—Six furlongs; purse, $800; claiming; 3-year-olds and upward.
Higher, 117 (Kacala) 13.28 6.54 4.04
Rubio, 117 (Westrope) 5.02 3.10
Miss Marr, 100 (Tipton) 4.12
I Pass, Tickory Tock, Commuter, Dr. Freeland also ran. Time, 1:13 2-5.

THIRD—One mile (chute); purse, $800; claiming; 3-year-olds; Hertz course.
Damascene, 114 (Corbett) 8.38 4.40 4.00
Sergeant Hill, 106 (Ruder) 13.38 7.92
Threat, 106 (Parke) 4.90
Prince Sulieman, Flatrock, Try Wright, Mighty Atom, Helen Bab, Bea M. Double Date, Luke Connell also ran. Time, 1:43.

FOURTH—Five and one-half furlongs; purse, $800; claiming; 2-year-olds.
Brown Toney, 113 (Tinker) 62.38 12.08 6.28
Light Up, 118 (Coucci) 2.86 2.66
Witches Night, 110 (Vail) 4.32
Nona, Roman Queen, Daveo, Mad Passion also ran. Time, 1:11 2-5.

FIFTH—One mile; purse, $800; claiming; 3-year-olds and upward.
Rusty, 109 (Westrope) 10.42 4.62 3.84
Timorous, 98 (Hebert) 10.32 5.84
Cogair, 109 (Tipton) 2.90
Olive Sabath, Vote, Barashkova, Chat Eagle, Polly's Folly also ran. Time, 1:43 4-5.

SIXTH—Seven furlongs (chute); *purse, $1,000; allowances; 3-year-old fillies.
Esseff, 113 (Westrope) 4.84 2.92 2.40
Knights Gal, 108 (Jones) 3.28 2.58
Miss Bunting, 111 (Tipton) 4.38
Welcome Gift, Technique, Lucille Wright also ran. Time, 1:28 2-5.

SEVENTH (substitute)—One mile; purse, $800; claiming; 3-year-olds and upward.
Scandal Sheet, 104 (Brasfield) 31.04 9.28 6.36
Kibitzer, 104 (Westrope) 4.62 4.04
Seth's Ballot, 109 (Cantrell) 3.50
Dr. Parrish, Le Bruyere, Justice B, Soeur Blanche also ran. Time, 1:44 4-5.

EIGHTH—One and one-eighth miles; purse, $800; claiming; for 3-year-olds and upward.
Tarnish, 105 (L. Ruder) 19.80 7.40 5.60
Ed Lark, 110 (M. Parke) 4.16 2.86
Foxland Hall, 102 (A. Tipton) 3.38
Searington, Blue Law, Quibbler, Go Fetch, Comet, Ciceronese, Lahor also ran. Time, 2:00 4-5.

ROCKINGHAM RESULTS.

(Associated Press.)

FIRST—Five furlongs; purse, $600; claiming; for 2-year-old maidens.
Off Duty, 99 (Windle) 6.50 3.30 2.40
Lawless Lady, 114 (Legere) 5.40 3.80
Miss Mascara, 110 (Ambrose) 7.20
Volplane, White Man, Coming Back, *Luculent, Morway, Race Cape, Texas Tommy, *Lauretta Nash also ran. Time, 1:01 3-5.
*Field.

SECOND—Six furlongs; purse, $600; claiming; for 3-year-olds.
Grace R., 92 (Haines) 8.30 4.20 3.20
Did She, 90 (Windle) 4.50 3.80
Lone Hand, 101 (Knessi) 5.90
Most Always, Kind Acorn, Dug In, Chain, Old Honesty also ran. Time, 1:12.

THIRD—Six furlongs; purse, $600; claiming; for 3-year-olds and upward.
Ima Queen, 113 (O'Malley) 7.60 4.00 3.00
Chief Almgren, 105 (Knessi) 3.30 3.20
Grand Hopes, 105 (Prain) 3.60
Moon Shy, Single A., Marplot, Bad Axe, Don't Blush also ran. Time, 1:13 2-5.

FOURTH—Five and one-half furlongs; purse, $600; claiming; for 3-year-olds and upward.
Mecat, 105 (Haines) 21.40 8.30 5.60
Soupeon, 108 (Balaski) 6.90 4.10
Silverdale, 115 (Pool) 3.60
Commandman, Diesel, Mae Sweep, Ebony Princess also ran. Time, 1:05 1-5.

FIFTH—Five and one-half furlongs; purse, $1,000; the Canonbie Lake Handicap; for 3-year-olds and upward.
Crack Flyer, 100 (Dabson) 21.20 10.00 5.60
Pretwork, 100 (Rose) 7.50 5.00
Gloritone, 100 (Haines) 5.10
Cattail, Band Wagon, Fortunate Youth also ran. Time, 1:05 2-5.

SIXTH—One mile; purse, $700; claiming; for 3-year-olds and upward.
Glen Burnie, 112 (Watters) 18.30 5.90 4.00
Boocap, 107 (Knessi) 3.40 3.10
Prometheus, 117 (O'Malley) 3.80
Dunpast, Dunair, Kinnear, Brandon Prince, Dark Vision also ran. Time, 1:40 3-5.

SEVENTH—One mile; purse, $800; claiming; for 3-year-olds and upward.
Quickstep, 113 (Dabson) 6.90 3.50 2.60
Chu Chu, 106 (Pichon) 3.80 2.70
Marcasite, 106 (Windle) 2.80
Tuffy G. also ran. Time, 1:40.

HAMILTON ENTRIES.

(Associated Press.)

FIRST RACE—Six and one-half furlongs; purse, $700; claiming; the Sudbury Plate; for 3-year-olds and upward.
1 Revonah 108 | 7 Dark Sinl 110
2 Mintwina 111 | 8 Natina 105
3 Don Vern 115 | 9 Some Knight 112
4 Allanah 115 | 10 Devout 110
5 Altsheila 115 | 11 Pivat 106
6 Sorcery 108 | 12 Miss Morocco 108

SECOND RACE—Five and one-half furlongs; purse, $700; claiming; for 2-year-olds.
1 *Hidden Lore 110 | 7 Chrysmute 115
2 Candle Fly 115 | 8 Relativity 112
3 Pass Shot 112 | 9 Mint Tea 107
4 Mind Reader 107 | 10 Speed Girl 115
5 Distribute 112 | 11 Lady Hockb'ger 112
6 *Hereward 110 |

THIRD RACE—One and one-sixteenth miles; purse, $700; claiming; for 4-year-olds and upward.
1 Blind Luck 107 | 8 Afro American 109
2 Double Dare 110 | 9 Mint Maid 109
3 Upset Lad 112 | 10 Lampoon 107
4 Floria Zel 102 | 11 Memphis Lass 107
5 Huraway 110 | 12 Celeritas 107
6 Star 107 | 13 Fair Avis 105
7 Friar Cliff 107 |

FOURTH RACE—Six and one-half furlongs; purse, $800; claiming; the Lancaster Plate; for 3-year-olds and upward (Canadian owned).
1 Crimson Order 114 | 6 Sweeping 106
2 Royal Vintage 105 | 7 Sun Craig 117
3 Lady Nora 105 | 8 Seemego 108
4 Bubbling Out 115 | 9 Hell Diver 117
5 Maeantic 106 | 10 Archwood 114

FIFTH RACE—One and one-sixteenth miles; purse, $1,000; the Dominion Handicap; for 3-year-olds and upward.
1 Shady Well 103 | 5 †Magyar 115
2 Khorasan 124 | 6 †Flighty Anna 101
3 Spey Crest 104 | 7 Disdat 108
4 Bantu 106 |
†Mrs. C. O. Iselin entry.

SIXTH RACE—One and one-sixteenth miles; purse, $800; claiming; the Maple Leaf; for 3-year-olds and upward (Canadian foaled).
1 King O'Connor 115 | 5 Bronze 107
2 Pat Gaiety 115 | 6 Refiner 115
3 Pampered Pet 105 | 7 Mr. Gaiety 115
4 Par Excellence 107 | 8 Canny Age 110

SEVENTH RACE—One and one-sixteenth miles; purse, $700; claiming; for 3-year-olds and upward.
1 Fair Manna 107 | 8 Top Hattie 109
2 Indian Dance 108 | 9 Pan 107
3 Popcorn 112 | 10 Fair Bill 109
4 Lommern 112 | 11 Mrs. Foster 107
5 The Tout 109 | 12 Bold Bendigo 107
6 Yellow Metal 109 | 13 Granite Rock 109
7 Free Thinker 104 |
*Apprentice allowance claimed.
Weather, cloudy; track, muddy.

BEULAH PARK ENTRIES.

(Associated Press.)

FIRST RACE—Five furlongs; purse, $300; claiming; for 2-year-olds.
1 Conestoga 114 | 9 All Red 111
2 Red Riot 111 | 10 Wee Clair 111
3 Cofaro 114 | 11 Sue W. 111
4 Garnet B. 111 | 12 Midson 111
5 Mira Play 111 | 13 Noel B. 114
6 Dreamidge 111 | 14 Coracle 111
7 Snoozey 111 | 15 Sand Flight 114
8 Sun Mate 111 | 16 Crossing Over 111

SECOND RACE—Five and one-half furlongs; purse, $300; claiming; for 3-year-olds and upward.
1 Radial 108 | 9 Odd Star 112
2 *Shift 103 | 10 Noirette 106
3 MacMoon 108 | 11 Jadbalja 111
4 Brilliant Lass 105 | 12 First Act 104
5 *Don Pablo 106 | 13 *Polly E. 102
6 Shady Play 104 | 14 Terry Rose 100
7 Trinity Girl 104 | 15 Toltec 106
8 Aella 107 | 16 *Mary Phyllis 99

THIRD RACE—Five and one-half furlongs; purse, $300; claiming; for 3-year-olds and upward.
1 Don't Touch 108 | 9 Chryster 109
2 Princess Dare 105 | 10 *Zembra 105
3 Sweet Lacruse 109 | 11 Madrom 109
4 *Dick Wheel 104 | 12 *Brown Gold 102
5 Keydet 112 | 13 Atlas 109
6 Sandy San 107 | 14 *Deja 99
7 Kid O'Kildare 109 | 15 Queen's Regret 104
8 Arrow 109 | 16 Altura 112

FOURTH RACE—Six furlongs; purse, $300; claiming; for 3-year-olds and upward.
1 Too Late 108 | 9 Crittall 111
2 *Saucy Maria 100 | 10 Doris B. 102
3 Pollycron 104 | 11 Social Climber 113
4 *The King 113 | 12 Hypoluxo 111
5 Pilinita 113 | 13 Sideshow 111
6 Sublevado 110 | 14 *Starkist 101
7 Aurica 108 | 15 Curator 111
8 Tamerlane 116 | 16 Royal See 108

FIFTH RACE—One mile and 70 yards; purse, $500; the Inaugural Handicap; for 3-year-olds and upward.
1 Nisia 110 | 5 Clifton's Queen 107
2 Camp Parole 102 | 6 Baledora 110
3 Prince Pebbles 102 | 7 Justa Sheik 110
4 Josephine D. 109 |

SIXTH RACE—Five and one-half furlongs; purse, $300; claiming; for 4-year-olds and upward.
1 Maladeen 110 | 9 French Maid 104
2 Nora D. 110 | 10 Hippias 112
3 Stampdale 109 | 11 Moselle S. 107
4 Dr. De Luxe 109 | 12 *Maybar 102
5 Snowcloud 110 | 13 *Noon Play 104
6 Brigand 109 | 14 Prowess 104
7 *Decora'n Lady 102 | 15 Noel's Blaze 112
8 Broadmoor 109 | 16 *Mister Jingle 104

SEVENTH RACE—One and one-sixteenth miles; purse, $400; claiming; for 4-year-olds and upward.
1 *Backstep 103 | 6 *Flageolet 104
2 Banset 107 | 7 Crowned Head 112
3 Dark Abbot 116 | 8 Buzzy Boo 112
4 Quiet Chat 115 | 9 Golden Sandals 107
5 *Vagabond 109 | 10 *Penn 112

EIGHTH RACE—One mile and 70 yards; purse, $300; claiming; for 3-year-olds and upward.
1 *M'ge's Fellow 117 | 9 Long John 108
2 *Run Buddy 106 | 10 Ky. Moon 105
3 *Thymon 108 | 11 *Night Edition 106
4 Back Kick 103 | 12 Nancy Seth 106
5 Francis Cooper 106 | 13 Prin. Mexican 114
6 Shakitup 111 | 14 *Paesano 109
7 Clownish 112 | 15 Albert Blanton 114
8 *Corbeau 112 | 16 Yarrow 114
*Apprentice allowance claimed.
Weather, clear; track, heavy.

MARKET NINE AT INDIANHEAD.

Because of a mix-up in its schedule, the Southwest Market team has canceled its game Sunday with Forestville and will play the Indianhead A. C. instead. All players are requested to report at Twelfth and F streets southwest at noon.

AQUEDUCT RESULTS.

(Associated Press.)

FIRST—Five furlongs; purse, $800; claiming; for 2-year-old maidens.
Pinluck, 118 (D. Meade) 20-1 8-1 4-1
Tomfoolery, 115 (M. Lewis) 5-2 6-5
Little Corporal, 110 (J. Sullivan) 8-5
Merri Marie, Sound Money, Chipmunk, Hoursend, Nancy C., Lone Knight, Bright Toney, Bahadour, Kiltamond, Brandonia, Biddy Gal and Social also ran. Time, 1:01 3-5.

SECOND—About 2 miles; purse, $800; conditions; the Across-Country Steeplechase; for 4-year-olds.
Danny Boy, 143 (W. Collins) 4-1 8-5 4-5
Sansarica, 135 (Burgess) 8-1 4-1
Lord Johnson, 143 (C. Smoot) 7-10
The Cottage Minstrel, Highland Dan, Brandon Brander, Melita, City and Senado also ran. Time, 4:07.

THIRD—Five furlongs; purse, $800; claiming; for 2-year-olds.
Cohort Miss, 108 (H. Mills) 11-5 4-5 2-5
Proclaim, 112 (D. Meade) 7-5 7-10
God o' War, 113 (J. Gilbert) 6-5
Border Knight, Easy Bid, Marse Bob, King's Minstrel, Front, Forty Days and Second Story also ran. Time, 1:00 4-5.

FOURTH—One mile; purse, $800; conditions; the Pharamond; for 2-year-olds.
Caesar's Ghost, 108 (F. Horn) 6-1 6-5 out
De Valera, 112 (H. Mills) 1-4 out
Eva B., 103 (A. Pascuma) out
Espinetta also ran. Time, 1:38 3-5.

FIFTH—One mile; purse, $800; claiming; for 3-year-olds and upward.
Pardee, 118 (H. Mills) 11-5 7-10 out
Flashing Colors, 108 (J. Gilbert) 2-5 out
Don Pedro, 112 (D. Sorenson) out
*A. Dunbar and Gildell also ran. Time, 1:40.
*Ran second, but disqualified.

SIXTH—One mile; $600; claiming; for 3-year-olds and upward.
Blarney Castle, 109 (H. Siston) 3-1 1-1 2-5
Miss Snow, 100 (H. Cruz) 8-5 7-10
O'Neill, 109 (H. Mills) 1-5
Postman Home, War General, John Bull and Bracer also ran. Time, 1:40.

ARLINGTON PARK ENTRIES.

(Associated Press.)

FIRST RACE—Nine furlongs; purse, $800; claiming; for 3-year-olds and upward.
1 *Longus 107 | 6 *Bob Weidel 104
2 *Lady Dean 102 | 7 *Finnic 107
3 *Dr. Parrish 104 | 8 Golden West 109
4 Eveline F. 107 | 9 *Resisting 95
5 *First Regim't 95 |

SECOND RACE—Five and one-half furlongs; purse, $800; claiming; for 2-year-olds.
1 *Silva 107 | 10 *Peedeeque 110
2 Polas Flag 109 | 11 *Polyorno 107
3 Postscript 112 | 12 Prince Charlo 112
4 *Gene D. 107 | 13 *San Lu 107
5 *Pl'ful Martha 104 | 14 Nepesta 104
6 Boy Bunting 112 | 15 Resubmission 118
7 Her Olga 104 | 16 Le Miserable 112
8 Liberty Oak 112 | 17 *Fighting Bob 113
9 *Moon San 107 | 18 Little Patriot 115

THIRD RACE—Six furlongs; purse, $800; claiming; for 3-year-olds and upward.
1 *Porteodine 118 | 10 Potentate 116
2 *Merry Chatter 104 | 11 *Doris Jean 106
3 Lottaire 109 | 12 *Hot Spot 111
4 *Night Jasmine 104 | 13 *Et Cetera 111
5 *After Dark 100 | 14 Morocco 114
6 Espinaca 112 | 15 Ladfield 120
7 Helios 104 | 16 *Commuter 115
8 *March King 109 | 17 *Grand Prince 115
9 Beau Jolie 116 |

FOURTH RACE—One mile, chute (Hertz course); purse, $1,000; allowances; for 3-year-olds and upward.
1 At Top 103 | 5 Sun Archer 109
2 Bambouia 109 | 6 *Bold Lover 109
3 Inlander 108 | 7 Charley O. 118
4 †Barn Swallow 111 |
†E. R. Bradley entry.

FIFTH RACE—Six furlongs; purse, $1,000; the Century of Progress Handicap; for 3-year-olds and upward.
1 Merrily On 103 | 8 Big Brand 110
2 Isaiah 103 | 9 Rush Hour 111
3 Supreme Sweet 101 | 10 Marooned 103
4 Boilermaker 95 | 11 Gallant Sir 126
5 Helianthus 112 | 12 Pairbypair 114
6 Rehoboth 102 | 13 Mr. Sponge 113
7 Halcyon 107 |

SIXTH RACE—Five and one-half furlongs; purse, $7,500 added; the Hyde Park Stakes; for 2-year-olds.
1 ‡Cloud d'Or 114 | 13 ‡Prin. Pompey 114
2 ‡Sainted 112 | 14 New Deal 114
3 ‡Rhadam'thus 112 | 15 Fire Mask 114
4 ‡Black Buddy 122 | 16 Singing Wood 114
5 Discovery 122 | 17 Barmings 114
6 ‡Trumpery 115 | 18 Balsam 114
7 Money Getter 112 | 19 Dartle 114
8 ‡Sun Tempest 112 | 20 Hadagal 114
9 ‡Miss Patience 112 | 21 Cavalcade 118
10 Baby Stars 112 | 22 Sunador 112
11 Footbound 112 | 23 Pompeilian 112
12 Time for Boys 114 |
†Audley Farm entry.
‡C. V. Whitney entry.
†Greentree Stable entry.
‡Willis Sharpe Kilmer entry.
‡Mrs. John Hay Whitney entry.
*Calumet Farm entry.

SEVENTH RACE—One and one-quarter miles; purse, $800; claiming; for 4-year-olds and upward.
1 Watch Tower 108 | 5 *More Power 104
2 El Cidio 107 | 6 Twisted Threads 113
3 Galahad 109 | 7 *Blue Law 104
4 *Scimitar 107 |

EIGHTH RACE—One mile, chute (Hertz course); purse, $800; claiming; for 3-year-olds and upward.
1 *Al Neiman 117 | 6 *Vox Pop 109
2 *Royal Blunder 105 | 7 Ebony Lady 111
3 Snaplock 108 | 8 Teralice 115
4 *Monel 109 | 9 Coligny 113
5 *Fingal 108 |
*Apprentice allowance claimed.
Weather, clear; track, heavy.

Carnera's Home Town Finally Goes to Bed

Sequals, Italy, June 30 (U.P.).—Citizens of Sequals, Primo Carnera's home town, went to bed early tonight for they were up all night Thursday celebrating the triumph of the giant boxer.

For hours a serenade was maintained at the villa of Carnera's parents, who wept profusely as floods of congratulatory messages were received.

Pool Open Daily 9:30 A.M. to 11:30 P.M.
FREE Swimming Lessons
BY EXPERT INSTRUCTORS
July 5 to 28 inc.
WEEK DAYS ONLY
GLEN ECHO
FREE ADMISSION AMUSEMENT PARK
Crystal Pool
10 A. M. CHILDREN | 10:30 A. M. WOMEN | 11:00 A. M. MEN
11:30 A. M. Diving Instruction Men & Women
AND SPECIAL SWIM CLASS FOR MEN AND WOMEN, 7:00 P. M.
"NITE IS BRIGHT AS DAY AT CRYSTAL POOL"
Adults 50c -:- Kiddies 25c Includes Swim, Locker and Towel

Turner Lists Londos and Steele

Greek Champion to Face Crown Prince Here Thursday.

WRESTLING'S world series, a showdown between Jim Londos and Crown Prince Ray Steele, finally has been landed for Washington.

After two weeks of dickering Matchmaker Joe Turner last night announced the definite signing of this match for Griffith Stadium Thursday night.

The most ambitious bout ever promoted by Turner, this meeting promises to attract probably the largest open-air turnout ever recorded for a wrestling show here—the 1931 Rudy Dusek-Londos matches not excepted.

"I've always wanted Londos and Steele," Turner enthused upon closing out the bout. "I'm particularly glad, however, to get it now.

"Steele showed me more class against Garibaldi this past Thursday night than ever before. And if Londos isn't up to championship 'snuff,' and then some, Washington is going to see him beaten."

Fans Say Londos Is Slipping.

Fans have insisted that Londos has been slipping perceptibly of late. Particularly in his go with George Zaharias here did the gorgeous Greek appear off color, burly George bodyslamming him around in ragdoll fashion most of the way.

Steele, a great worker when at his peak, is conceded a fine chance of defeating Londos by many. Every bit as scientific and clever as the Greek Adonis, Ray boasts a two-hour draw and several long-time stands against the champion.

A splendid four-star-supporting card will flank the main event. Despite the show's caliber, ladies will be admitted at half-price when accompanied by paying escorts.

CARNERA PLANNING TOUR OF AMERICA

Continued from Page 13.

ard in 1929, confirmed reports that he had resigned, effective with the completion of last night's match. His successor will be John Reed Kilpatrick, once a great end on Yale football teams.

That takes in the news developments of the day, but does not begin to touch the opinions, forecasts, "I told you so's," suspicions, that echoed all day through the Garden halls.

With Sharkey back in Boston, after driving most of the night, and Carnera gleefully wandering about the town, thumping his huge chest like a gorilla, and still chortling in gutterals—"Haw haw! Primo, he is ahompeen! Haw, haw!"—the managers did all the talking for the gladiators.

Where the attitude prevailed last night in the Carnera camp that Sharkey, who twice has fought Carnera, deserved another chance, because of the willingness with which he gave the Italian his great opportunity, there was a shift in sentiment today.

"Let Sharkey fight Baer now," Bill Duffy, Carnera's American manager, suggested. "Then Primo will take on the winner."

If Carnera's exhibition tour fades out, he plans to leave for Italy, July 8 for a vacation. He would like to fight Schmeling overseas this fall, but he is under option to the Garden for one more match.

Johnny Buckley, manager of Sharkey and a mournful figure today, was ready to agree to anything to get his warrior started back on the road to the top.

"We'll fight Baer for Dempsey or anyone else in September," he said. "Sharkey got careless last night. He was winning too easily and he got nailed with a right uppercut that would have knocked out any man alive. He was trying to knock Carnera out—and he left himself wide open."

Jimmy Johnston, boxing manager of the Garden, listened to everyone but made no plans, inasmuch as there have been widespread rumors that he would shortly follow Carey into retirement, though his Garden contract does not end until October. But he talked a lot, finishing with this observation:

"Carnera will be heavyweight champion for at least six years. The only man who has a chance with him is Max Baer—and that's a slim chance."

ATTENTION TENNIS PLAYERS
HERE IS A SALE
240 WORLD FAMOUS
HARRY C. LEE
New 1933 (Patented Slot) Pro Model
RACKETS
Tournament tight stringing (spiral or plain) just completed in our own tennis shop.
$12.00 to $15.00 Values
SALE PRICE $4.95
You Waited for This—"Now Come and Get It"
(No Mail Orders)
WALFORD'S SALE
909 Pa. Ave. N. W.
Sale 8:30 A.M. to 6 P.M.
NOTE! This is the greatest tennis racket value that has been my good fortune to offer in thirty-one years as manager of such well-known tennis shops as SLAZENGER OF NEW YORK CITY, WALFORD'S OF WASHINGTON, ALFORD'S OF BALTIMORE. Don't miss this. Come early. 240 high-grade rackets will sell fast. These models have won various championships in all corners of the world.
BENJ. HARRIS, Manager.

SEMIFINALS OF DISTRICT TENNIS CHAMPIONSHIP TODAY

Shore Faces Mitchell in Tourney

Mangan and Charest Are Opponents in Other Bracket.

SEMIFINAL matches in the annual District of Columbia tournament singles will be played on the courts of the Army-Navy Club this afternoon with Tom Mangan facing Clarence Charest and Dooly Mitchell pitted against Frank Shore. The first will be at 3 o'clock and the second an hour later.

The team of Mitchell and King blasted its way past Staubley and Blanchard in the second round of doubles yesterday, winning the match by a score of 6—3, 6—4. Mangan and Graven took a hard-fought set from Deck and O'Neill, but were battling on even terms in the second set which was called with the score at 3-3 because of darkness.

Doubles Also Scheduled.

Matches are scheduled in doubles this afternoon, with the unfinished set mentioned above featuring the card. It will be played at 3 o'clock. Sidell and Herman oppose Newgarden and Baker in the second round at 4 o'clock, with Dorst and Blade scheduled to meet Shore and Latona at 6 o'clock.

According to present plans the singles champion will be determined tomorrow afternoon when the survivors of today's matches come to grips at 2:30 o'clock. The doubles finals will be played Tuesday at the same hour.

Gilbert Hunt Reaches Junior Tennis Finals

Norfolk, Va., June 30 (A.P.).—Gilbert Hunt, of Washington, defends his championship against Albert Shapiro, of Baltimore, in the junior division finals of the annual Middle Atlantic boys and junior tennis championship here tomorrow.

Hunt, after eliminating Eugene Sydnor, of Richmond, in the morning, 6—0, 6—2, defeated Powell Taylor, of Norfolk, this afternoon in the semifinals, 6—1, 6—2. Shapiro downed Jordan, of Norfolk, in the first round, 6—1, 7—5, and turned back another Baltimore entry, Henry Barclay, 7—5, 8—6, in the afternoon.

Brockenbrough Land, of Richmond, faces Mervin Shpritz, of Baltimore, in the boys' division finals tomorrow. Land defeated Perkins, of Norfolk, in the semifinals this afternoon, 6—4, 2—6, 6—3, and Shpritz downed Ralph Adair, of Washington, 6—2, 6—2.

The winners in both junior and boys' divisions are eligible to enter the junior and boys' national championships at Culver, Ind., in August.

Ralph Metcalfe Outruns Owens

Soldier Field, June 30 (U.P.).—Glenn Cunningham, fleet University of Kansas runner, and Ralph Metcalfe, Marquette University Negro sprint star, retained their supremacy in the national A. A. U. track and field championships here tonight.

Cunningham won the 1,500 and 800 meter runs. In the latter race he defeated Charlie Hornbostel, who two weeks ago barely nosed out the Kansas runner in one of the most spectacular half-mile races in track history. Metcalfe ran to easy victories in the 100 and 200 meter dashes. His time in the 100 was 10.5 seconds and in the 200-meter, 21.1 seconds, a new meet record.

In the 100 meters, Metcalfe outran James Johnson, Illinois State Normal, and Jesse Owens, Cleveland East Tech High, both Negroes. Metcalfe started in first place in both races and led to the tape.

Cunningham easily outdistanced Hornbostel after the Hoosier star attempted to pass him on the last turn. Hornbostel extended himself too much trying to pass Cunningham on the curve and fell back on the stretch, finishing four meters behind Cunningham.

ACE TO DR. GOODMAN.

Dr. William T. Goodman joined the rapidly expanding hole-in-one-club yesterday when he holed his tee shot on the fourth green of G course, East Potomac Park, yesterday. He used a mashie for the 116-yard drive. C. H. Wells, of 503 Webster street northwest, witnessed the feat. It was the seventh ace scored at East Potomac this season.

MUELLER RETAINS TITLE.

Cologne, Germany, June 30 (A.P.). Hans Mueller retained his German heavyweight title tonight, holding the challenger, Vincenz Hower, to a draw in twelve rounds.

WHITE SOX BOOKED.

Virginia White Sox will play the Capital Traction team Sunday and Fairfax A. C. the Fourth of July, both games to be played on the Arlington Field at 3 o'clock.

HISER'S WITHOUT GAME.

Due to a cancellation by the Certified Barbers, Henry Hiser's All-Stars are without a game for Tuesday and would like to hear from any strong unlimited team. Call Wisconsin 3600.

Minor League Results

INTERNATIONAL LEAGUE.

Toronto at Rochester; rain.
Buffalo at Montreal; rain.
Albany at Newark, rain.

AMERICAN ASSOCIATION.

		R.	H.	E.
Milwaukee	010 000 421	8	13	1
Minneapolis	031 002 201	9	14	3

Caldwell, Hillin and Young; Vandenberg, Holsclaw, Petty and Henline, Glenn.

		R.	H.	E.
Kansas City	220 000 050	9	11	1
St. Paul	102 050 000	8	16	2

Brown, Fette and Gaston; Munns, Newkirk and Fenner.

		R.	H.	E.
Columbus	010 200 000	3	9	0
Indianapolis	100 000 000	1	4	2

Dean and Delancey; Turner, Logan, Daglia and Riddle.

PACIFIC COAST LEAGUE.

		R.	H.	E.
San Francisco	001 002 010	4	12	0
Los Angeles	000 113 10x	6	13	0

McDougal, Henderson and McIsaac, Bottarini, Ward and McMullen.

TEXAS LEAGUE.

San Antonio, 5; Beaumont, 2.

SOUTHERN ASSOCIATION.

		R.	H.	E.
Atlanta	003 000 000	1	4	3
Birmingham	202 101 30x	9	14	0

Butcher and Phillips; White and Berres.

		R.	H.	E.
Chattanooga	000 000 000	0	9	2
Memphis	000 004 21x	7	11	1

Dudley, Linke and Maple; Bayne and Cuoto.

		R.	H.	E.
Nashville	000 012 103	7	12	2
Little Rock	000 120 200	5	8	6

Robinson, Nigrelin, Chaplin and McAdams; Willoughby and Styles.

Knoxville and New Orleans not scheduled.

The Remarkable Mr. Charest. —Abernethy

Store League Hitters Led By Deck

Lansburgh Star Has .625 Mark; Doome, Kann's Next.

BATTING honors for the first half flag race in the Department Store League were won by "Lefty" Deck, clean-up man of the Lansburgh team, who belted the horsehide at a .625 clip, according to figures released yesterday by the official scorer.

Earl Doome, of Kann's, and Roy Kidwell, of the Hecht Co., were next on the list with averages of .530 and .519, respectively. Good pitching held the majority of players well in hand, but there are some who edged into the charmed .400 circle.

Irvin Bowman, ace of the champion Lansburgh nine, took the pitching honors, winning all five games he started.

Two games will open the second-half schedule tomorrow morning. Lansburghs tangle with Hechts at 11 a. m. on diamond No. 4, while Palais Royal is battling with Kann's at the same time on diamond No. 3.

STANDING OF TEAMS.
FIRST SERIES.

	W.	L.	Pct.
Lansburgh & Bro	7	0	1.000
The Hecht Co	4	4	.500
The Palais Royal	2	4	.333
S. Kann Sons Co	1	6	.163

LANSBURGH.

	G.	AB.	H.	Pct.
Deck	7	24	15	.685
Bibbs	7	20	10	.500
Tucker	5	14	6	.429
Bowman	5	16	6	.375
Vance	7	24	9	.375
Karr	7	27	9	.333
Tatala	7	24	8	.333
Johnson	7	31	10	.323
Handback	7	24	6	.250
Anderson	1	5	1	.200
MacIntosh	4	11	2	.173
Cohn	1	3	0	.000
Hines	1	2	0	.000
Team average	7	225	81	.360

HECHT CO.

	G.	AB.	H.	Pct.
Kidwell	7	27	14	.519
Case	8	28	12	.425
Wright	4	10	6	.400
Weeks	6	13	5	.385
Brand	8	16	6	.375
Cohen	2	3	1	.333
Sheaffer	7	25	8	.320
Berry	6	20	6	.300
Ershan	3	7	2	.286
Toomey	8	21	5	.238
Penney	5	9	2	.222
Messink	8	28	6	.214
Doerer	3	5	1	.200
Lipkin	8	23	3	.130
Gordon	6	8	1	.125
Moss	6	12	1	.083
Alanstein	1	1	0	.000
Norris	1	2	0	.000
Team average	8	258	77	.298

PALAIS ROYAL.

	G.	AB.	H.	Pct.
Harper	3	1	1	1.000
Pulaski	7	30	12	.400
Holmes	5	15	5	.333
Bowman	7	31	10	.333
Bailey	7	23	6	.261
Reuling	7	25	6	.261
Kaldenback	7	18	6	.240
Godwin	7	26	5	.200
Shotton	4	5	1	.200
Dudley	4	12	2	.166
Scoville	2	6	1	.166
Scott	5	9	1	.111
Schutte	6	23	2	.087
Hissey	7	16	1	.063
Koontz	1	0	0	.000
Average	7	239	57	.234

S. KANN SONS CO.

	G.	AB.	H.	Pct.
Doone	8	30	16	.530
Johnson	4	18	7	.388
Haverty	6	16	6	.375
Quinn	7	20	10	.344
Snyder	7	20	5	.250
Wallach	7	29	7	.245
Coiner	8	36	8	.220
Lightbown	6	15	3	.200
Sproul	6	22	4	.175
Needham	4	16	2	.125
Frolich	5	20	2	.100
Average	8	251	70	.275

PITCHING RECORDS.

	W.	L.	Pct.
I. Bowman, Lansburgh	5	0	1.000
Hines, Lansburgh	1	0	1.000
Vance, Lansburgh	1	0	1.000
Messink, Hecht	2	1	.667
Berry, Hecht	2	2	.500
E. Bowman, Palais Royal	1	1	.500
Harper, Palais Royal	1	1	.500
Wallach, Kann	1	2	.333
Doerer, Hecht	0	1	.000
Kaldenback, Palais Royal	0	1	.000
Quinn, Kann	0	1	.000
Scoville, Palais Royal	0	1	.000
Sproul, Kann	0	1	.000
Frolich, Kann	0	2	.000

FEDERAL A. C. PLAYS.

The Federal A. C. plays the Congress Heights nine today on the latter's field at 3 o'clock. Federal players will report at 2 o'clock.

ST. JOSEPH'S BOOKING.

St. Joseph's A. C. wants a game for tomorrow. Call Lincoln 8788. The Saints play Mount Rainier today at 1 o'clock at Taft Park.

MARYLAND VS. GRAND A. C.

Maryland A. C. will tackle the Grand A. C. Sunday at 3 o'clock on the Seat Pleasant Field.

BALLSTON VS. CELTICS.

Ballston A. C. will invade Alexandria tomorrow for a tussle with the Celtics. The game will start at 2:30 o'clock.

TIGERS NEED PLAYERS.

Takoma Tigers would like to sign a catcher and pitcher. Call Manager Burger at Shepherd 2648 between 6:30 and 7 p. m.

CORBETT SEEKS GAME.

Corbett A. C. wants a game for today with either a junior or midget team. Call Alvin Kidwell at Lincoln 0468-W between 9 and 10 a. m.

THIS MORNING:

Continued from Page 13.

dered by Vangrafian and Hildebrand in the Yankee series.

Summers is quoted as saying that Vangrafian mistook his sign on Walker's hit. According to one report, Summers said he gave Vangrafian the sign that the ball was foul, that Vangrafian mistook the sign, called the ball fair and then stuck to his decision in the belief that he was backing up Summers.

Connolly would not speak for publication on his findings after taking the statements of the umpires and players of both clubs, but it is known that the umpires today agreed that the ball was fair. He witnessed today's game as an official observer and the umpires were fortunate in that there was not a single close decision to be made.

RUNS, HITS AND ERRORS.

It's Al Thomas vs. Red Marberry tomorrow in the third game of the series . . . Joe Kuhel is compiling a consecutive game hitting streak . . . He has now hit safely in his last sixteen contests . . . Goose Goslin, after thirteen years in the majors, is now attempting to hit to left field deliberately . . . And succeeding . . . Unlike Cronin, who hits to right field by pushing the ball, Goslin gets his hits into left by meeting the pitch late . . . But Heinie Manush is still the best place hitter on the club . . . The Nats are still raving about the great pitching of Schoolboy Rowe yesterday . . . Joe Cronin says the rookie is a right-handed Grove and will be a sensation next year . . . And he can get down to first base faster than any other pitcher in the league.

DEPARTMENTAL LEAGUE.

Inves.	AB	H	O	A	Aggies.	AB	H	O	A
May.lf	4	1	0	0	Layer.3b	3	1	1	1
Taylor.1b	5	0	10	1	Plumb.ss	5	4	2	3
Fisher.ss	5	3	4	6	Caspar.2b	5	2	5	2
Snyder.c	5	2	5	0	Th'pson.1b	5	0	9	0
Sing'n.3b	4	0	1	3	Heflin.c	4	0	3	0
Rauber.rf	4	1	0	0	Hyland.lf	4	2	0	0
Morris.2b	4	1	5	4	Lynagh.cf	1	0	0	0
Batson.cf.p	4	0	2	0	Duffy.rf	4	1	2	0
Blake.p.cf	1	0	0	2	Roche.p	4	1	1	3
Staple'n.p	2	1	0	0					
Totals	38	9	27	16	Totals	35	11	27	9

Aggies	2	0	0	0	0	0	2	0	0	—4
Investigation	1	0	0	0	1	0	1	0	1	—4

Runs—Layer (2), Plumb, Thompson, May, Fisher, Stapleton, Blake. Errors—Thompson, Plumb. Two-base hits—Fisher, Hyland, Caspar. Three-base hits—Snyder, Plumb, May. Sacrifice—May. Double plays—Morris to Fisher to Taylor, Singman to Morris to Taylor, Morris to Taylor. First base on balls—Off Blake, 3; off Stapleton, 1; off Batson, 2. Struck out—By Blake, 1; by Batson, 2; by Roche, 1.

FEDERAL LEAGUE.

Federals.	AB	H	O	A	Civil Serv.	AB	H	O	A
Ander'n.3b	4	1	1	0	Mahoney.2b	2	1	1	0
Knorr.2b.ss	3	1	2	1	Miller.ss.p	4	2	1	4
P'rove.lf.cf	4	1	2	0	McCoy.1b	4	1	8	0
Phillips.p.lf	3	3	0	0	Rice.lf	3	2	1	0
Lassise.ss.p	2	1	0	1	Mooney.cf	3	1	1	0
Smith.1b	3	0	4	0	Ligon.3b	3	1	0	0
Ven'g.rf.2b	3	0	1	0	Williams.c	2	1	3	1
Burke.cf.rf	3	0	1	0	Sesso.rf	1	0	0	0
Tolson.c	3	1	4	0	Waple.p.ss	2	0	0	3
					White.rf	0	0	0	0
					Crandall.2b	1	1	0	0
Totals	28	8	15	2	Totals	25	10	15	8

Civil Service	2	6	0	0	1	— 9
G. P. O. (Federals)	1	0	4	4	1	—10

Runs—Mahoney, McCoy, Williams, Sesso, Waple, Miller, Rice, Mooney, C. Randall, Knorr (2), Anderson (2), Palsgrove (2), Phillips, Lassise, Tolson (2). Errors—Civil Service, 7; G. P. O., 1. Two-base hits—McCoy, Williams, Rice. Home run—Lassise. Stolen bases—Knorr, Mahoney, Anderson (2), Palsgrove, Tolson (2). First base on balls—Off Phillips, 3; off Waple, 1; off Lassise, 1; off Miller, 1. Hit by pitched ball—By Lassise (Williams, Sesso). Struck out—By Phillips, 2; by Waple, 2; by Lassise, 2. Balk—Lassise. Losing pitcher—Waple.

GEORGETOWN CHURCH LEAGUE

Mt. Vern.	AB	H	O	A	Calvary.	AB	H	O	A
Maupin.lf	3	2	0	0	MacNeil.3b	3	1	2	1
Burgess.2b	2	0	2	1	Barger.lf	1	0	0	0
W.Firth.1b	4	1	4	0	Parks.p.cf	3	2	1	0
Albert.ss	3	2	1	0	Mann.2b	1	0	1	0
Taylor.c	3	2	5	1	Har'd.ss.p	3	1	3	3
C'berger.cf	4	0	3	1	Stears.c.rf	2	0	3	0
R.Firth.3b	1	0	0	0	Petry.1b	2	0	3	0
Jenkins.3b	1	1	0	0	Kirk.c	2	0	1	0
Quarles.p	3	2	0	1	Bennet.p.cf	2	0	1	1
Garber.rf	0	0	0	0					
Monroe.rf	1	0	0	0	Totals	19	6	15	6
Totals	25	10	15	3					

Mount Vernon	4	0	0	5	5	—14
Calvary	1	0	0	0	0	— 1

Runs—Maupin (2), Burgess (2), W. Firth (2), Albert (2), Taylor, R. Firth, Quarles (2), Garber, Monroe, MacNeil. Errors—Quarles, Bennet. Two-base hit—W. Firth. Three-base hit—MacNeil. Stolen bases—Maupin, Albert, Parks. Double plays—Harwood to Mann; Harwood to MacNeil. Left on bases—Mount Vernon, 3; Calvary, 4. First base on balls—Off Quarles, 3; off Bennet, 4; off Parks, 2. Hits—Off Bennet, 3 in 1 1-3 innings; off Parks, 4 in 1 2-3 innings; off Harwood, 3 in 2 innings. Hit by pitched ball—By Parks (Garber). Losing pitcher—Bennett. Umpire—Heil.

GENERALS TRIM BANTAMS.

Generals.	AB	H	O	A	Bantams.	AB	H	O	A
Small'd.2b	4	1	2	1	Chase.cf	4	1	1	0
Sprinkle.ss	4	1	0	2	Long.2b	4	1	3	2
Boswell.cf	4	1	1	0	Ours.1b	3	0	8	1
R.Wh'ler.lf	3	1	1	0	Lubsy.3b	3	0	3	2
Copland.rf	4	1	1	0	Darr.c	4	1	6	2
Rob'son.1b	3	1	9	0	Marsh.lf	3	1	1	1
H.Wh'ler.c	4	0	10	0	Sullivan.rf	1	0	0	0
Francis.3b	4	1	2	3	Shawen.ss	3	1	2	2
Preston.p	3	1	1	3	Dansberg.p	3	1	1	1
					Bell.rf	2	0	0	0
Totals	33	8	27	9	Totals	29	6	27	9

Generals	0	0	3	1	0	0	0	0	0	—4
Bantams	1	0	1	0	0	0	0	0	0	—2

Errors—Marsh, Lusby. Stolen bases—Francis, R. Wheeler, Preston, Robertson, Long. Sacrifice—Copeland. Double plays—Sprinkle to Smallwood to Robertson, Long to Shawen. Hit by pitched ball—By Preston (Lusby, Ours). Time of game—One hour 23 minutes.

Dark Horses Midget Play Feature

Only 2 More Games Remain on Schedule of Each Team.

LITTLE has been written about the midget teams battling for supremacy in the Capital City League this season, but a glance at the standings reveals that the boys are staging a real race, with no favorites but plenty of dark horses.

When the National Pale Drys decided to seek the junior championship, after winning the midget pennant last year, they set the stage for one of the hottest races put on by midget clubs in several years.

Each suceeding week sees the teams more closely bunched. Only a half game separates the club in sixth place from the three tied for the lead of the circuit, and if past performances count for anything two and possibly three teams will be tied for the first half honors when the race ends.

Montrose A. C., Eastern A. C. and Washington Maid occupy the top rung of the ladder with two victories and a single defeat apiece. Next in line is the Savoy nine, with one win and a defeat, and then comes the Versis A. C. and Potomac Fish Co., tied for fifth place with two wins and as many losses.

Only One Team Fails To Hold Own.

Only one team, Corbett Athletic Club, has failed to hold its own, but even the Corbett players entered into the spirit of the league by knocking off the Easterners.

Two tie games were played earlier in the season, and the Savoy team figured in both. It battled the Eastern Athletic Club to a 3-to-3 stalemate, and later played to a 7-to-7 draw with the Montrose nine. These scores indicate how evenly matched the teams are this season. Hard fought games with small scores have been the rule.

Two more playing days remain before the end of the first half, when a champion will be determined, which will meet the winner of the second half in a three-game series for the city championship. But it is doubtful if two days will be sufficient time to straighten out the jumbled standings. The two tied games must be played over again, in addition to the regularly scheduled games.

Capital City League Schedule for Tomorrow

UNLIMITED DIVISION.

Woltz vs. Griffiths, East Ellipse, 3 p. m.
Congress Heights vs. Dor-A, Congress Heights, 3 p. m.
Federals vs. Stantons, No. 9, 3 p. m.
St. Joseph's vs. Certified Barbers (postponed).
Millers draw bye.

JUNIOR DIVISION.

Goodacre's vs. Clarendon, East Ellipse, 1 p. m.
Rinaldi vs. Georgia Avenue Business Men, No. 4, 3 p. m.
Dixie Products draw bye.

MIDGET DIVISION.

Corbett vs. Savoy, East Ellipse, 11 a. m.
Montrose vs. Eastern, No. 4, 1 p. m.
Potomac Fish Co. vs. Washington Maid, No. 9, 11 a. m.

POST MORTEMS . . .

Promoter C. E. (Fats) Cornell has fallen heir to a yacht . . . if Fats has his last year's luck with the weather at Twin City, you are liable to see him chugging aroung the ring in it some fight night . . . if you think that Primo Carnera is the strongest thing Italy ever produced, you have never wrestled with one of those Italian cheroots . . . what is this influence in the Southern Conference inimical to G. W.? . . . out of consideration for the finances of the owners, the Nats and Yanks might at least have held that tie . . . until the big double-header in New York on the 4th . . . Dale Alexander and Smead Jolley, caterpillar tractors of the Red Sox, both chalked up their first pilfered bases of the season yesterday . . . where is Curley Byrd these days? . . . most fighters are unable to eat after a fight . . . they usually drink a quart of milk instead.

Charley "Trader" Horn hasn't yet recovered from his quick knockout at the hands of Bob Godwin . . . he is still trying to figure out just what happened . . . as are most of the fans . . . they do say that anything is liable to happen when Steele meets Londos at the ball park next Thursday . . . and the rassling moguls have finally broken down and confessed that Washington is the best city in the country for their business . . . one thing that might be done to make life more pleasant for golfers is to resod fairways in front of greens . . . some of the local courses have neglected this feature . . . and as a result, roll-up shots are largely a matter of luck . . . and pitch-and-hold shots are pretty tough in weather like this.

Griffith Bars Conference Gridders

Denies That G.W. Has Exclusive Right to Park's Use.

CLARK GRIFFITH took up the cudgel in behalf of local college football teams yesterday when he announced that games involving Southern Conference football teams will be banned henceforth at Griffith Stadium.

Earlier in the day it was rumored that the president of the Washington Baseball Club had agreed to give George Washington University exclusive rights to the park during the football season, but this he denied last night.

"I am merely taking the side of Washington teams in their fight with the Southern Conference," he said last night. "Of course, games already scheduled for the stadium involving conference teams will be permitted as I do not want to go back on my word. But the park will be reserved for George Washington, Georgetown, Catholic University or any other local team, so long as they do not play Southern Conference schools."

Navy and University of Virginia are scheduled to play at the stadium next year, and Griffith said the rule would not apply to this game, as contracts already had been signed for the use of the field.

Yesterday's action followed a long-drawn-out fight between local schools and conference authorities who have repeatedly insisted that District teams conform with the rules of their association when playing a Southern Conference team.

It has been pointed out that they count the District of Columbia as part of their territory, although they do not have a member within its bounds. University of Maryland, at College Park, is the northernmost school in the conference. In the past Maryland's big games have been played at the stadium. Other schools, George Washington, Georgetown and Catholic University in particular, have sought to bring Southern Conference teams here for games, but have been placed on the "black list" by conference officials.

Marathon Entry Deadline Monday

Entries for the annual Department of Playgrounds-Takoma Citizens' Association 10-mile marathon, scheduled the Fourth of July, will be accepted up to midnight Monday, the committee announced yesterday. The lists originally were scheduled to close today.

The District A. A. U. 10-mile championship will be at stake when the field lines up for the run, which happens to be the only athletic event of importance scheduled Tuesday. Bill Agee, of the Stonewall Democratic Club, Baltimore, carried off this honor last year.

Gold, silver and bronze medals will be awarded the first three men to finish, but every contestant to finish will receive a medal. The race will start from a point some 250 yards below the railroad bridge on Mount Vernon boulevard, pursuing a course directly through the city and finishing at the Takoma Park playground.

Richard S. Tennyson, supervisor of men's activities, is chairman of the committee in charge of the affair. Entries should be filed with him at the playground department office, District Building.

BACK ON TOP

WASHINGTON.	AB	R	H	O	A	E
Myer, 2b	3	1	1	1	1	2
Manush, lf	4	0	1	1	0	0
Goslin, rf	5	0	0	5	1	0
Cronin, ss	4	0	1	2	3	0
Schulte, cf	3	0	0	6	0	0
Kuhel, 1b	4	1	2	6	0	0
Bluege, 3b	3	0	0	0	1	0
Sewell, c	4	0	1	6	0	0
Berg, c	0	0	0	0	0	0
Crowder, p	2	0	1	0	2	0
Russell, p	0	0	0	0	0	0
*Kerr	0	0	0	0	0	0
†Rice	0	0	0	0	0	0
Totals	32	2	7	27	8	2

*Batted for Crowder in ninth.
†Ran for Sewell in ninth.

DETROIT.	AB	R	H	O	A	E
Walker, lf	4	0	2	0	0	0
Owen, 3b	4	0	0	0	2	0
Gehringer, 2b	3	0	0	4	0	0
Stone, rf	4	0	0	4	0	0
White, cf	4	1	0	6	0	0
Greenberg, 1b	4	0	2	4	1	0
Rogell, ss	4	0	1	3	2	0
Hayworth, c	4	0	0	5	1	0
Bridges, p	3	0	1	1	3	0
Totals	34	1	6	27	9	0

WASHINGTON	010 000 100	—2
Detroit	010 000 000	—1

Runs batted in—Crowder, Rogell, Goslin. Two-base hit—Greenberg. Three-base hit—Rogell. Stolen bases—Walker (2). Sacrifice—Kerr. Double play—Goslin to Kuhel. Left on bases—Detroit, 7; Washington, 10. First base on balls—Off Bridges, 6; off Crowder, 1. Struck out—By Bridges, 4; by Crowder, 5. Hits—Off Crowder, 6 in 8 innings; off Russell, 0 in 1 inning. Winning pitcher—Crowder. Umpires—Ormsby, Summers and Van Grafian. Time of game—Two hours 5 minutes.

Bobby Jones, Visitor Here, Praises Play of Goodman

By Dave Herman.

THE "Grand Slam" king, Bobby Jones, the only man ever to win four major golf championships in one year, made his perennial visit to Washington yesterday, armed with words of praise for the young Nebraskan who is attempting to step into his shoes—Johnny Goodman.

"Johnny played some marvelous golf in the Open at North Shore," the peerless Georgian said in a soft, drawling voice.

"If any one deserved to win it that boy did," the former British amateur and Open and American amateur and Open champion, declared. He added:

"He has every shot in the bag. With the kind of golf he plays, Johnny should win many more important championships. He certainly had the pros worried in the Open, and they found it tough keeping pace with him after he got hot the second day."

Jones has actually been the victim of some of Goodman's brilliant shot-making. It was back in 1929 in the thirty-third national amateur at Del Monte, Calif. Unceremoniously, the poker-faced Nebraskan eliminated Jones in his first-round match, 1 up.

Last September at Five Farms, Jones was a spectator when Goodman bowed to Sandy Somerville, of Canada, in a thrilling finals match. Hence, according to Jones, Johnny's first major victory was not exactly a surprise.

The guest of L. W. Robert, Assistant Secretary of the Treasury, a close friend of his from Atlanta, Jones spent yesterday at the Mayflower Hotel, and left late at night with Mr. Robert for his native heath. Jones had along his famous clubs, which included that death-dealing putter, Calamity Jane, and sisters as well.

He regretted not being able to play a round of golf here, but said he looked back with fond memories on his previous jaunts over Burning Tree, Columbia, Washington and other layouts. He spent several hours yesterday afternoon, however, visiting familiar scenes at the Columbia Country Club, where back in 1921 he participated in the national open, finishing down the list. The Georgian renewed old acquaintances while at Columbia, but turned "thumbs down" on an invitation to play golf.

Chicago Defeated By Red Sox, 4 to 2

Chicago, June 30 (A.P.).—Henry Johnson held the White Sox to four singles today and the Boston Red Sox took the delayed opener of the series, 4 to 2.

Rabbit Warstler, who got two doubles and a single off Ted Lyons, scored two of the Boston runs, and Johnny Hodapp, who fattened his high batting average with three singles and a walk in five chances, scored the other two. In the last six innings no Chicagoan advanced past second. Only 28 men faced Johnson.

Boston.	AB	H	O	A	Chicago.	AB	H	O	A
W'stler.ss	4	3	1	2	Hayes.2b	4	0	3	2
Werber.3b	4	1	2	2	Haas.cf	2	0	1	0
Cooke.cf.lf	3	0	1	0	Swanson.rf	4	2	5	0
Alex'r.1b	4	1	13	1	Simmons.lf	4	2	1	0
Ferrell.c	4	0	2	1	Appling.ss	3	0	2	3
Jolley.lf	5	1	2	0	Dykes.3b	2	0	1	1
Oliver.cf	0	0	0	0	Sullivan.1b	3	0	8	0
R.J'nson.rf	4	1	3	0	Grube.c	3	0	6	0
Hodapp.2b	4	3	3	3	Lyons.p	3	0	0	3
H.J'nson.p	5	1	0	5					
Totals	37	11	27	14	Totals	28	4	27	9

Boston	0	0	0	0	1	2	0	1	0	—4
Chicago	0	1	1	0	0	0	0	0	0	—2

Runs—Warstler (2), Hodapp (2), Haas, Simmons. Error—Appling. Runs batted in—Weber (3), Alexander, Simmons, Sullivan. Two-base hits—Warstler (2). Stolen bases—Alexander, Jolley. Sacrifices—Werber, Dykes, Sullivan. Double plays—H. Johnson to Hodapp to Alexander, Dykes to Hayes to Sullivan. Left on bases—Boston, 14; Chicago, 6. First base on balls—Off H. Johnson, 5; off Lyons, 7. Struck out—By H. Johnson, 2; by Lyons, 6. Wild pitch—H. Johnson. Umpires—Dinneen, Hildebrand and Kolls. Time of game—Two hours, 5 minutes.

Stripp Leads Attack As Dodgers Beat Cubs

Brooklyn, June 30 (A.P.).—Joe Stripp led a 15-hit batting attack to give the Dodgers their first victory of the year over the Chicago Cubs, 6 to 3, today. Stripp made five hits, including two doubles, and drove in three runs. His fourth blow scored Ralph Boyle in the seventh with the deciding run and started a three-run rally that won the game for Brooklyn.

Van Mungo limited the Cubs to seven hits while Lynn Nelson hurled good relief ball for Chicago after Charley Root was knocked out in the third.

Chicago.	AB	H	O	A	Brooklyn.	AB	H	O	A
Hendr'k.lf	3	0	2	1	Boyle.cf	4	1	5	0
W.Her'n.2b	4	1	2	4	Freder'k.rf	3	1	2	0
F.Her'n.rf	4	2	2	0	Stripp.3b	5	5	1	1
Demaree.cf	4	1	1	0	Wilson.lf	5	2	2	1
Hartnett.c	4	1	6	2	Leslie.1b	4	1	6	1
English.3b	4	0	1	0	Judge.1b	0	0	0	0
Grimm.1b	4	2	7	1	C'nello.2b	4	2	3	3
Jurges.ss	2	0	3	7	Lopez.c	4	2	4	2
Root.p	1	0	0	0	Flowers.ss	4	0	4	2
Nelson.p	2	0	0	0	Mungo.p	4	1	0	1
Totals	32	7	24	15	Totals	37	15	27	11

Chicago	2	0	0	0	0	1	0	0	0	—3
Brooklyn	1	0	2	0	0	0	3	0	x	—6

Runs—W. Herman, F. Herman (2), Boyle (2), Frederick, Stripp (2), Leslie. Errors—Hendrick, W. Herman, Stripp, Judge. Runs batted in—Hartnett (2), Demaree, Stripp (3), Leslie (2), Lopez. Two-base hits—Hartnett, Grimm, Couccinello, Mungo, Stripp (2). Three-base hits—F. Herman, Frederick. Sacrifice—Frederick. Left on bases—Chicago, 4; Brooklyn, 10. First base on balls—Off Mungo, 2; off Nelson, 2. Struck out—By Mungo, 3; by Nelson, 1. Hits—Off Root, 7 in 2 1-3 innings; off Nelson, 8 in 5 2-3 innings. Losing pitcher—Nelson. Umpires—Rigler and Stark. Time of game—2 hours and 10 minutes.

Tidball and Murphy College Net Finalists

Haverford, Pa., June 30 (A.P.).—Jack Tidball, of the University of California at Los Angeles, and Dick Murphy, of Hamilton, today won their way to the finals of the National Intercollegiate tennis tournament.

The former eliminated Wilmer Hines, North Carolina, 10—8, 7—5, 6—2, while Murphy registered an upset 6—4, 6—1, 6—3 triumph over Kamrath, Texas.

Major League Statistics

AMERICAN LEAGUE.
STANDING OF THE CLUBS.

	W.	L.	Pct.	G.B.
WASHINGTON	44	25	.638	
New York	43	26	.623	1
Philadelphia	35	32	.522	8
Chicago	34	35	.493	10
Cleveland	35	36	.493	10
Detroit	33	37	.471	11½
Boston	28	41	.406	16
St. Louis	26	46	.361	20

YESTERDAY'S RESULTS.

WASHINGTON, 2; Detroit, 1.
Cleveland, 13; New York, 12.
St. Louis, 12-7; Philadelphia, 11-11.
Boston, 4; Chicago, 2.

TODAY'S GAMES.

WASHINGTON at Detroit.
New York at Cleveland.
Philadelphia at St. Louis.
Boston at Chicago.

NATIONAL LEAGUE.
STANDING OF THE CLUBS.

	W.	L.	Pct.	G.B.
New York	40	25	.615	
St. Louis	39	29	.574	2½
Pittsburgh	36	33	.522	6
Chicago	36	35	.507	7
Boston	34	35	.493	8
Brooklyn	31	35	.470	9½
Cincinnati	30	40	.429	12½
Philadelphia	28	42	.400	12½

YESTERDAY'S RESULTS.

St. Louis, 1; New York, 0.
Brooklyn, 6; Chicago, 3.
Philadelphia, 5; Pittsburgh, 4.
Boston, 9; Cincinnati, 2.

TODAY'S GAMES.

St. Louis at New York.
Pittsburgh at Philadelphia (2).
Chicago at Brooklyn.
Cincinnati at Boston.

BURROUGHS SEEK FOE.

Burroughs A. C. would like to book a strong unlimited foe for a double-header to be played as part of an athletic carnival at Taft Park Tuesday. Call Manager Strothers at North 3802.

Phils' Rally Wins Over Pirates, 5 to 4

Philadelphia, June 30 (A.P.).—Four hits resulting in three runs in a ninth-inning battle spree today gave the Phillies a 5 to 4 verdict over the Pittsburgh Pirates for their second straight win in the series.

The tying run was brought in by Jumping Jim Elliott, burley left-hand pitcher, who stepped to the plate, with one out, as a pinch-hitter, and cracked out a single that sent Al Todd home. Freddy Lindstrom threw wild in fielding the hit and another scored with the winning counter.

Pittsburgh.	AB	H	O	A	Phila.	AB	H	O	A
L'strom.cf	4	0	2	0	Fullis.cf	4	2	1	0
Com'sky.lf	4	2	2	0	Bartell.ss	4	0	1	5
P.Waner.rf	4	1	2	0	Klein.rf	4	0	2	0
Traynor.3b	4	1	0	4	Hurst.1b	4	1	10	0
V'ghan.ss	4	1	3	1	Schul'ch.lf	4	2	1	1
Suhr.1b	4	2	11	1	Warner.2b	3	0	4	6
Theve'w.2b	4	1	5	3	Todd.c	4	2	4	2
Picinich.c	4	1	0	0	Knothe.3b	4	1	4	2
Swift.p	3	2	0	0	A.Moore.p	2	0	0	1
French.p	1	0	0	0	†McCurdy	1	1	0	0
					Pickrel.p	0	0	0	0
					‡Elliott	1	1	0	0
Totals	36	11	*25	9	Totals	35	10	27	17

*One out when winning run scored.
†Batted for A. Moore in eighth.
‡Batted for Pickrel in ninth.

Pittsburgh	2	1	0	1	0	0	0	0	0	—4
Philadelphia	0	0	0	0	1	0	0	1	3	—5

Runs—P. Waner, Traynor, Suhr, Picinich, Hurst, Warner, Todd, Knothe, McCurdy. Errors—Lindstrom, Warner. Runs batted in—Vaughan, Picinich, Suhr, Todd, Klein, Knothe, Elliott. Two-base hits—Traynor, Schulmerich. Home runs—Picinich, Suhr. Stolen base—Thevenow. Double plays—Bartell to Hurst, Warner to Todd to Knothe to Todd to Warner. Left on bases—Philadelphia, 6; Pittsburgh, 5. First base on balls—Off Swift, 1. Struck out—By A. Moore, 2. Hits—Off A. Moore, 10 in 8 innings; off Pickrel, 1 in 1 inning; off Swift, 6 in 7 innings (none out in eighth); off French, 4 in 1 1-3 innings (one out in ninth when winning run scored). Winning pitcher—Pickrel. Losing pitcher—French. Umpires—Moran, Reardon and Quigley. Time of game—One hour 49 minutes.

Braves Down Reds, 9-2, For Fifth Straight Win

Boston, June 30 (A.P.).—The Boston Braves ran their string of consecutive victories to five today as they walloped the offerings of Cincinnati's Red Lucas and Allyn Stout for thirteen hits to win a series opener, 9 to 2.

It was the Braves ninth victory in their last ten starts. Wally Berger and Pinky Whitney hit for the circuit, Berger's homer being his fourteenth of the season.

Cincinnati.	AB	H	O	A	Boston.	AB	H	O	A
Adams.3b	4	1	2	6	Urbanski.ss	5	2	2	4
J.Moore.lf	4	0	0	0	Jordan.1b	4	3	9	0
Rice.rf	4	1	3	0	Berger.cf	5	2	6	0
Bot'ley.1b	4	1	11	0	R.Moore.rf	3	0	2	0
Hafey.cf	4	0	3	0	Whitney.2b	4	2	0	4
G'tham.2b	4	2	3	2	Lee.lf	3	1	4	0
Lombardi.c	4	2	0	1	Hogan.c	4	2	3	0
M'rissey.ss	3	0	2	1	Gysel'n.3b	4	1	1	2
Lucas.p	1	0	0	1	Cantwell.p	3	0	0	0
Stout.p	2	0	0	2					
Totals	34	7	24	13	Totals	35	13	27	10

Cincinnati	0	2	0	0	0	0	0	0	0	—2
Boston	3	0	4	1	0	0	0	1	x	—9

Runs—Grantham, Lombardi, Urbanski (2), Jordan, Berger (2), R. Moore (2), Whitney, Lee. Error—Adams. Runs batted in—Berger (4), Whitney (3), Hogan, Cantwell, Lombardi (2). Two-base hits—Jordan, Grantham. Three-base hit—Whitney. Home runs—Whitney, Berger, Lombardi. Sacrifice—Jordan. Double play—Adams to Grantham to Bottomley. Left on bases—Cincinnati, 5; Boston, 7. First base on balls—Off Lucas, 2; off Stout, 2. Struck out—By Cantwell, 3. Hits—Off Lucas, 6 in 2 2-3 innings; off Stout, 7 in 5 1-3 innings. Losing pitcher—Lucas. Umpires—McGrew and Magerkurth. Time of game—1 hour 43 minutes.

MEDWICK'S HOMER BEATS GIANTS, 1-0

Continued From Page 13.

without a loss, reduced the Giants' lead in the duel for first place to 2½ games.

The game was a duel between Schumacher and Jerome ("Dizzy") Dean for eight innings, and the New York right-hander had the edge until Medwick's wallop broke a string of 28 2-3 innings in which he had not allowed an earned run. Previously he allowed only three hits, all of the scratch variety, and only two balls had been driven out of the infield. Dean granted six hits, but scattered them so thoroughly that the Giants only once got a runner as far as third.

St. Louis.	AB	H	O	A	New York.	AB	H	O	A
Martin.3b	4	0	1	0	Critz.2b	3	1	2	4
Frisch.2b	4	1	4	1	O'Doul.lf	4	2	3	0
Orsatti.cf	4	0	2	0	Ott.rf	4	1	1	0
Collins.1b	4	0	7	0	Terry.1b	4	0	12	0
Medwick.lf	4	1	3	0	Verges.3b	3	0	1	2
Watkins.rf	3	1	4	1	Moore.cf	4	1	6	0
Wilson.c	4	1	5	0	Mancuso.c	3	1	0	1
Du'cher.ss	1	0	0	3	Ryan.ss	3	0	1	2
*Crawford	1	0	0	0	Schuma'r.p	3	0	1	3
Slade.ss	0	0	1	2					
Dean.p	3	1	0	2	Totals	31	6	27	12
Totals	32	5	27	9					

*Batted for Durocher in eighth.

St. Louis	0	0	0	0	0	0	0	0	0	1	—1
New York	0	0	0	0	0	0	0	0	0	0	—0

Run—Medwick. Error—Watkins. Runs batted in—Medwick. Home run—Medwick. Stolen bases—Frisch, Wilson, Dean. Double plays—Watkins to Collins; Durocher to Frisch to Collins. Left on bases—New York, 6; St. Louis, 6. First base on balls—Off Schumacher, 2; off Dean, 1. Struck out—By Schumacher, 6; by Dean, 4. Hit by pitched ball—By Dean (Verges). Umpires—Pfirman, Barr and Klem. Time of game—2 hours 10 minutes.

WORK OF THE NATS

	G.	AB.	R.	H.	2b.	3b.	Hr.	Sb.	Rbi.	Ave.
Myer	57	217	37	62	10	5	3	3	23	.286
Ma'ush	70	316	59	107	16	8	2	2	39	.339
Goslin	64	271	51	88	22	7	6	2	35	.325
Cronin	70	283	50	102	26	6	2	3	62	.360
Schulte	62	237	49	82	12	3	3	5	48	.346
Kuhel	70	290	53	92	14	5	7	6	50	.317
Bluege	59	220	36	71	6	0	5	4	45	.323
Sewell	68	236	31	69	21	2	2	3	34	.292
Berg	16	26	3	7	2	0	1	0	2	.269
Kerr	18	34	3	5	0	0	0	0	0	.148
Rice	37	41	10	9	1	1	0	0	6	.219
Cro'der	25	50	2	7	0	0	0	0	3	.140
Russell	21	18	2	3	0	0	0	0	2	.167
Wh'hill	17	48	3	13	1	0	0	1	7	.271
Tho'as	21	27	2	6	0	0	0	0	3	.222
Weaver	10	19	4	4	0	0	0	0	0	.211
M'Afee	19	10	0	2	0	0	0	0	1	.200
Burke	12	5	1	1	0	0	0	0	1	.200
Ste'art	15	24	2	4	0	0	0	0	1	.183
Bolton	5	8	0	1	0	0	0	0	0	.125
Boken	26	74	12	25	3	1	3	0	18	.338
Harris	40	85	16	25	6	1	2	1	20	.294

PITCHING.

	G.	H.	BB.	SO.	IP.	Gs.	Cz.	W.	L.
McAfee	19	45	16	12	40 2-3	1	0	3	0
Burke	12	24	12	10	23 2-3	1	1	1	0
Crowder	25	149	40	45	143	16	5	12	4
Russell	21	51	13	12	55	1	1	4	3
Wh'chill	17	121	50	42	123	17	10	9	5
Weaver	10	68	21	18	56 1-3	9	5	4	3
Stewart	15	99	31	23	98 2-3	14	6	6	5
Thomas	21	[illegible]	[illegible]	[illegible]	[illegible] 1-3	3	1	4	3

College Golf Upset Won By Emery

Beats Yates, 4 and 3; Bliss, of Cornell, Other Finalist.

By Francis B. Cass.

WILLIAMSVILLE, N. Y., June 30 (A.P.). — Walter Emery, young University of Oklahoma sophomore, provided the biggest upset of the national intercollegiate golf championship today as he came from behind to defeat Charlie Yates, of Georgia, 4 and 3, in the 36-hole semifinal round.

Trailing by one hole at the twenty-seventh, young Emery took 5 of the next 6 holes to gain the right to meet Rodney B. Bliss, of Cornell, for the title tomorrow. Bliss advanced to the finals by defeating Henry J. (Hank) Kowal, of Colgate, 2 and 1, in a tightly contested duel.

Lead Swings Back and Forth.

In the Bliss-Kowal match the lead swung back and forth throughout the day. Bliss proved superior in the finer points of the game and it was his approaching and putting which gave him the victory. He negotiated the first nine in a 2 under par 36, and finished that nine with a 3-hole lead. Kowal settled down coming home and took advantage of Bliss' temporary wildness with his wood shots. They finished the eighteenth all square.

Bliss sewed up the match as he sank a 20-footer for a birdie 3 on the thirty-second to go 3 up as Kowal took the thirty-third and they halved the thirty-fourth and thirty-fifth, Bliss winning 2 and 1.

NATS REGAIN LEAD; DEFEAT TIGERS, 2-1

Continued from Page 13.

in for duty in the ninth and he put the Tigers out in order to seal the Nats' victory, aided in no small measure by Schulte's gallop into left center for a story-book catch of Rogell's potential triple.

For six innings it was a 1-1 tie, with the game having settled down to a hurling duel after both scored in the second. But the Nats broke through Bridges' service in the seventh for the run that won the ball game. He lapsed long enough to pass Crowder, opening the inning, and Myer, who forced Crowder, eventually scored the winning run. Heinie Manush put him on third with a single to right, and Goslin scored him on a long fly to Stone.

Myer's Error Costs Run.

It should have been a shut-out victory for Crowder, who helped his own cause in the second inning by driving in the first Washington run, after Kuhel had singled and Bluege walked. An error by Buddy Myer gave the run back to the Tigers when his muff of White's grounder was followed by Rogell's triple with one out.

The Tigers became very obstreperous thereafter and continually threatened to take the lead. They got a man on base in every inning but the ninth, but Crowder was scattering their six hits, one to an inning, striking them out when the situation became ominous, and receiving a deal of assistance from his outfield on other occasions.

So the Nats beat Bridges for the first time in two seasons.

MACKS AND BROWNS SPLIT DOUBLE-HEADER

Continued From Page 13.

Jimmy Foxx, leading American League home run hitter, delivered his twentieth circuit clout of the season.

Campbell and Johnson duplicated his performance in the nightcap. St. Louis used four pitchers in the second game. The Browns won the first by scoring four runs in the ninth after the visitors had chased the same number of counters across in their half of the same inning.

FIRST GAME.

Phila.	AB	H	O	A	St. Louis.	AB	H	O	A
McNair.2b	6	3	0	1	Scharein.3b	5	0	3	4
Cramer.cf	3	1	5	0	West.cf	3	2	1	0
Johnson.lf	3	0	1	0	Reynolds.lf	4	2	2	0
Coleman.rf	5	2	3	1	Campbell.rf	5	1	2	1
Foxx.1b	5	5	11	0	Burns.1b	5	4	7	0
Madjeski.c	5	3	1	0	Storti.2b	4	4	4	4
Higgins.3b	5	3	2	0	Levey.ss	5	2	2	0
Will'ms.ss	4	0	2	3	Shea.c	4	0	6	0
E'nshaw.p	2	0	0	1	Wells.p	1	0	0	1
Oliver.p	2	1	0	2	McDon'd.p	2	0	0	1
Mahaf'y.p	0	0	0	0	Gray.p	1	0	0	0
*Bishop	1	0	0	0	‡Garms	1	1	0	0
					§Melillo	0	0	0	0
Totals	41	18	†25	8	Totals	40	16	27	11

*Batted for Earnshaw in sixth inning.
†One out when winning run scored.
‡Batted for Gray in ninth inning.
§Ran for Storti in ninth inning.

Philadelphia	0	2	2	0	1	0	2	0	4	—11
St. Louis	3	0	3	0	2	0	0	0	4	—12

Runs—McNair (2), Cramer, Johnson (2), Coleman, Foxx (3), Higgins, Oliver, West (2), Raynolds (3), Campbell, Burns (4), Storti, Melillo. Runs batted in—Burns, Foxx (3), Madjeski (3), McNair (2), Coleman (2), Cramer, Storti (4), Burns (4), Reynolds, Campbell, Garms. Two-base hits—Campbell, Reynolds, Storti, Foxx (2), McNair, Higgins. Three-base hit—Burns. Home runs—Foxx, Burns, Storti. Stolen bases—Burns, Storti. Sacrifice—Johnson. Double plays—Scharein to Storti to Burns; McDonald to Storti to Burns; Coleman to Foxx. Left on bases—Philadelphia, 10; St. Louis, 8. First base on balls—Off Earnshaw, 1; off Oliver, 3; off Mahaffey, 1; off Wells, 2, off McDonald, 3; off Gray, 1. Struck out—By Earnshaw, 1; by McDonald, 2; by Gray, 3. Hits—Off Earnshaw, 11 in 5 innings; off Oliver, 2 in 3 1-3 innings; off Mahaffey, 3 in 0 inning (one out in ninth); off Wells, 6 in 2 1-3 innings; off McDonald, 5 in 4 innings; off Gray, 7 in 2 2-3 innings. Wild pitch—McDonald. Winning pitcher—Gray. Losing pitcher—Mahaffey. Umpires—Owens and McGowan. Time—2 hours 21 minutes.

SECOND GAME.

Phila.	AB	H	O	A	St. Louis.	AB	H	O	A
Bishop.2b	4	3	1	3	Scharein.2b	4	0	5	3
Cramer.cf	5	0	2	0	West.cf	5	3	4	0
Johnson.lf	5	2	2	0	Reynolds.lf	2	2	0	0
Coleman.rf	4	2	0	0	Garms.lf	2	1	2	0
Miller.rf	2	1	1	0	Campbell.rf	5	1	3	0
Foxx.1b	4	1	10	2	Burns.1b	5	3	5	0
Madjeski.c	3	2	2	0	Gullic.3b	5	2	3	1
Cochrane.c	2	0	2	0	Levey.ss	5	0	2	4
Higgins.3b	5	5	3	5	Ruel.c	6	0	3	3
Will'ms.ss	5	0	4	2	Coffman.p	1	0	0	0
Walberg.p	4	0	0	0	Hebert.p	1	0	0	0
					Stiles.p	0	0	0	1
Totals	43	16	27	12	McDon'd.p	1	1	0	0
					Totals	39	13	27	11

Philadelphia	0	2	3	0	0	3	0	2	1	—11
St. Louis	3	0	3	0	0	0	0	0	1	— 7

Runs—Johnson (2), Coleman, Foxx (3), Madjeski (3), Cochrane, Higgins, West (2), Reynolds, Campbell (2), Burns (2). Errors—Williams, Levey. Runs batted in—Campbell (3), Williams, Bishop (2), Higgins (3), Reynolds, Gullic (2), Levey, Madjeski, Walberg, Johnson. Two-base hits—West, Higgins (2), Madjeski, Bishop, Johnson, Burns, Gullic. Three-base hits—West, Higgins. Home runs—Campbell, Johnson. Stolen base—Burns. Sacrifice—Madjeski. Double plays—Higgins to Bishop, Ruel to Scharein to Ruel, Foxx to Williams. Left on bases—Philadelphia, 13; St. Louis, 9. First base on balls—Off Walberg, 4; off Coffman, 1; off Hebert, 2; off Stiles, 3. Struck out—By Walberg, 3; by Hebert, 1; by Stiles, 1. Hits—Off Coffman, 7 in 2 innings; off Hebert, 4 in 3 2-3 innings; off Stiles, 4 in 2 innings; off McDonald, 1 in 1 1-3 innings. Wild pitch—Stiles. Losing pitcher—Hebert. Umpires—Owens and McGowan. Time of game—Two hours 15 minutes.

RIGGS WOULD PLAY.

Games are wanted by the Riggs A. C. Call Shepherd 3539.

Daily Cross-Word Puzzle

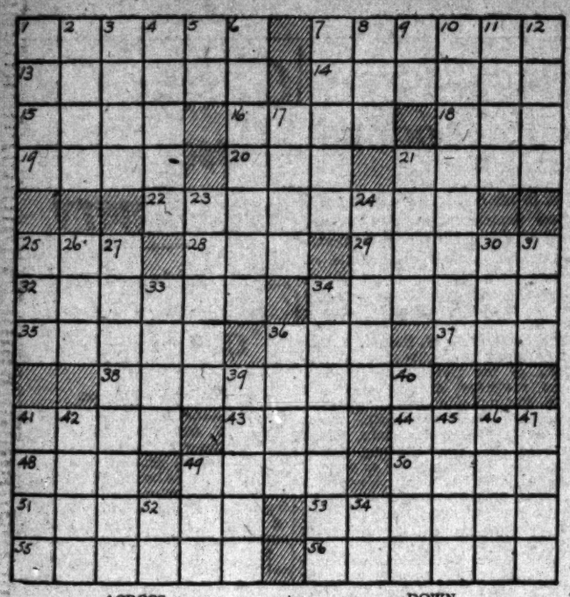

ACROSS.

1 Flow with a rippling noise
7 Flow with a gurgling noise
13 Worships
14 Anointed
15 Mentally sound
16 Ancient capital of Ireland
18 Finish
19 Device for holding shoes in shape
20 Tavern
21 Greek letter
22 Stripped
25 Part of a play
28 Small rug
29 Bars of steel for wheeled vehicles to run on
32 Pertaining to the back
34 Is unable
35 Popular cant
36 Staff
37 Merry
38 Makes verses
41 Afresh
43 Any monkey
44 Part of a church
48 Turkish cap
49 So be it.
50 Tardy
51 Come out into view
53 Heroic
55 Redder
56 Decomposes

DOWN.

1 Woody fiber used in making rope
2 Jewish month
3 Ossified tissue
4 Rare or variety of animals
5 Football position: abbr
6 Of or belonging to the summer
7 Farm buildings
8 Character in "The Faerie Queene"
9 Exist
10 Losing life fluid
11 Penitential period
12 Norse tale
17 The herb dill
21 Vegetable
23 Picture formed by a lens
24 Exchange
25 Public notices
26 Depression between mountain peaks
27 Gymnastic swings
30 Worm that infests the eye
31 Pigpen
33 Crystallized precipitation
34 Beguiled or deceived
36 Mature
39 Less wild
40 Pertaining to the Salian Franks
41 The southwest wind
42 Jules Verne character
45 South American animal
46 Remain
47 Elongated fish
49 Grow old
52 New England State: abbr.
54 Hebrew letter

YESTERDAY'S ANSWER.

O	D	O	R		C	L	O	T		C	R	E	T	E
V	A	N	E		L	E	A	H		H	E	R	O	D
A	L	U	M		E	A	S	E		O	V	A	T	E
R	E	S	O	N	A	N	T		A	R	I	S	E	N
			V	A	N	S		A	L	E	S			
S	C	R	A	P	E		A	T	A		A	R	I	D
A	R	A	L		R	A	Z	O	R		L	I	R	E
L	I	P			P	U	N				V	E	T	
A	M	I	D		D	A	R	E	S		S	A	N	E
M	E	D	E		O	R	E		A	N	T	L	E	R
			V	E	N	T		O	T	O	E			
R	U	M	O	R	S		T	R	I	D	E	N	T	S
E	R	A	T	O		R	O	A	R		R	A	R	E
P	A	G	E	D		A	N	T	E		E	V	E	N
S	L	I	D	E		T	E	E	S		D	E	E	D

(Copyright, 1933.)

Radio Dial Flashes

By Robert D. Heinl

THE operation of the radiobeacon system, which guides ships into harbors despite fog, is clearly shown in an exhibit of the Lighthouse Service at the Chicago exposition by means of an animated map of the Great Lakes, on which there is a small colored light at the location of each radiobeacon station.

The flashing of these lights illustrates the method of broadcasting, the stations of each group operating in proper sequence. A series of properly labeled switches connected to a loud speaker makes the signal of any station audible. This map was designed and constructed in the Eleventh Lighthouse District.

There will be an eyewitness description of the running of the Great American, one of the outstanding events of the present season at the Aqueduct track, near Jamaica, Long Island (WJSV, 2:45 p. m.). The Great American is considered by racing authorities to be one of the Eastern season's most important competitions for 2-year-olds.

Charles Winninger, Capt. Henry of the Show Boat, tells this one on himself. When he first appeared in New York, Allan Dale, then the dean of dramatic critics, saw the show and the next day Charley picked up the paper and read that "something with a German accent by the name of Winninger appeared on the stage of the Herald Square Theater last night."

THE first of a series of twice weekly broadcasts bringing to the air the New York Philharmonic Orchestra will be presented today. The initial concert, and the Saturday concerts thereafter, will be heard at 7:30 p. m. over WMAL. The second period will be heard each Tuesday night.

William Van Hoogstraten, conductor of the Portland, Ore., Symphony Orchestra, will direct the first three concerts which are staged by the Philharmonic Orchestra at the Lewisohn Stadium, College of the City of New York.

Later, Hans Kindler, of the National Symphony Orchestra, will be the guest conductor.

The inaugural program will include Tschaikovsky's Symphony No. 4 in F Minor; the Overture to Rossini's "William Tell;" Saint-Saens' "Dance Macabre," and Sibelius' "Finlandia."

After attending the Ryder Cup matches on Tuesday the Prince of Wales remained in Liverpool especially to attend the Empire Theater and hear Duke Ellington and his orchestra, featured there this week, says a wireless from the duke's press agent, which continues:

"Wales stayed in his seat at the conclusion of the act and led the applause which kept the bands on the stage for four encores, which required twenty extra minutes after they had played for a solid hour.

"Ellington took thirteen curtain calls at this performance and the applause was so enthusiastic and so continuous that it was necessary to send to the dressing rooms for the band to return to the stage and play the fourth encore."

THE first radio drama to be broadcast from a ship at sea will be heard over WJSV at 6:30 p. m. today, when an air version of a new motion picture is presented from the main salon of the Queen of Bermuda, on a week-end cruise. The program will be sent to shore by the ship's short-wave transmitter and relayed to the country when the ship is about five hours at sea.

A special control panel will be installed for monitoring the program and feeding it to the ship's Marconi room. The picture, of which the radio version is being prepared, is "A Lady For a Night," and has been adapted from a short story by Damon Runyon.

Isham Jones and his orchestra, who will settle down at Atlantic City for a summer's engagement, have been scheduled for five broadcasts weekly from the seashore over the networks. Beginning tonight, over WJSV, the band will be heard on Saturdays at 9:15, Sundays at 11 p. m., Tuesdays at 10:30 p. m., Thursdays at 5:45 p. m., and Fridays at 10:30 p. m.

Jones recently completed a tour of the South and Middle West.

The "Washington Night Hawks" will again be abroad from midnight to 3 a. m. over WOL.

"Taxes and Their Relation to Prosperity" will be digressed upon by Senator King, of Utah (WMAL, 6 p. m.).

"Joshua" will be the subject of Horace L. Stevenson in the International Sunday School (WMAL, 5 p m.).

The Radio Commission will move from its present quarters in the Interior Building to the Architects Building at 1800 E street northwest. This will be the sixth time the commission has had the rollers put under it in six years.

PERHAPS inspired by the success of Station WJKS, of Gary, Ind., in securing the frequency of Station WIBO, of Chicago, Station WIBA, of Madison, Wis., has applied for permission to share the cleared channel of Station WGN, of Chicago, one of the choicest on the radio spectrum. As yet no date has been set for a hearing of the case, but it is certain to be bitterly fought by the Chicago station.

In fact, it may put every station in the country having a cleared channel on the uneasy seat, because if WGN's frequency is, by any chance, captured by the Wisconsin station the domain of cleared channels everywhere is apt to be threatened.

Two programs in connection with the air races to be held at the Century of Progress in Chicago will be broadcast over WJSV today and Tuesday, July 4. The program today will be heard at 2 p. m.

THREE years ago a colored orchestra called the Missourians was being featured nightly at one of the largest ballrooms in Kansas City. The leader, a lively, dapper youth, sang at least one chorus of each number in an amazingly loud voice.

The manager of the ballroom was somewhat upset by these vocal acrobatics and one night approached the leader on the subject.

"Pay more attention to your conducting and don't sing so much," he advised. "Our patrons come here to dance and they expect dance music. You attract so much attention with those funny songs of yours that some of them stop dancing to watch. It blocks the floor and interferes with the dancing!"

But Cab Calloway kept right on singing, and this week most of the former patrons of the ballroom and quite a few other Kansas City residents are watching him on the stage of the Main Street Theater.

His former employer paid him a visit backstage the other day. The ballroom manager's face was red!

"You must have been right!" he admitted to Cab.

A New Yorker At Large

(By Mark Barron.)

New York.—With November elections coming on, the town seems to be in a quandary over the choice of the man who will sit in the mayor's chair for the next four years.

Tammany had definitely decided to renominate O'Brien, but since the hurricane of protests over his proposed city auto taxes, they aren't so sure. Although they couldn't persuade Joseph McKee or Samuel Seabury to run, the fusionists still are trying to recruit a man to oppose the Tammany selection.

It will be quite a battle and Tammany's power is more seriously threatened than it has been since the days of the Tweed ring didoes.

I happened along the other afternoon just as Mayor O'Brien was being questioned by a group of reporters. Every time they mentioned the auto tax his Irish temper came booming up.

Jimmy Walker and Joe McKee were artists when it came to evading embarrassing questions which they didn't want to answer. Walker always had a wisecrack ready to make the reporters laugh and forget the subject. McKee would smile and say nothing, or else change the subject to an entirely foreign matter.

RAH! RAH! RAH!

New York is distinctly a college town with half a dozen large universities located here. But it is seldom that you hear of campus adventures as you would in a small town.

Several years ago Columbia students, celebrating some athletic victory, captured a subway train and caused quite a rumpus. But that was the only major collegiate excitement until the other day when pacifist students at C. C. N. Y. staged their militant demonstration against R. O. T. C. maneuvers. Although shouting their stand against militarism, the peace-loving students proved more warlike than any number of soldiers.

The rumpus didn't last long. A shower of unripe fruit and vegetables tossed from adjacent fraternity houses broke up the parade.

AROUND THE TOWN.

Those ancient cabbies who drive hansom cabs through Central park go in for red neckties exclusively.

For the first time in her career Ina Claire missed a performance the other night when she caught a cold and couldn't speak above a whisper.

Whatever became of that law which was to forbid taxis cruising about the town? They still do.

Lawrence Tibbett is 37 years old.

An unusually large number of "Uncle Tom's Cabin" shows will go touring again this fall, due to the popularity of the Players club revival on Broadway. The Players employ fox hounds in the place of bloodhounds in their production.

Charles B. Cochran, Broadway actor who became an outstanding London producer, first introduced roller skating in France, Belgium and Germany.

What kisses
What lovers
What drama !

Jean Harlow
Clark Gable
together again in
"HOLD YOUR MAN"

Don't miss it
It's terrific !

Now playing
Loew's PALACE

Three Capital Residents To Lecture at Wellesley

Miss Mary E. Bokewell, of this city, was chosen to participate in the Wellesley College Summer Institute which opened at the college yesterday to consider all of the angles of the Roosevelt program.

Miss Frances Perkins, Secretary of Labor, and Edwin G. Nourse, director of the Brookings Institution also will lecture during the summer sessions.

Admiral Nulton Retires at Boston.

Boston, June 30 (A.P.).—Rear Admiral Louis M. Nulton, commandant of the Boston Navy Yard and commander of the First Naval District since June, 1930, retired today and was succeeded by Rear Admiral Henry Hughes Hough, who has commanded the United States Fleet base at San Pedro, Calif.

Stirling Assumes Command.

New York, June 30 (A.P.).—Rear Admiral Yates Stirling, jr., former commandant of the Navy base at Pearl Harbor, Hawaiian Islands, today assumed command of the Brooklyn Navy Yard, succeeding Rear Admiral W. W. Phelps, retiring.

DICK TRACY—Brother and Sister

MINUTE MOVIES

(All rights protected by the George Matthew Adams Service. Trade Mark Registered U. S. Patent Office.)

Baby Mine

By Ed Wheelan

WHEELAN SERIAL ~ SERPENTS OF THE CITY ~ EPISODE 56

JOE SCARLETTI CONTINUED WITH THE SPEECH TO HIS GUESTS
—AND THE REASON THAT I AM SO PROUD AND HAPPY THIS EVENING IS ....
SHOOT, PAL !!
YES, YES, GO ON !!
—DON'T MOVE !!...BECAUSE I HAVE FINALLY GOT THE 'GOODS' ON ONE OF THE VILEST SNAKES THAT EVER WRIGGLED THRU LIFE, ABNER WOLFF, ARCH-HYPOCRITE AND DOPE SMUGGLER, AND HIS DIRTY LITTLE BAND OF HUMAN REPTILES !!
SAY, JOE, W-WHAT THE H--L IS THIS ?!
HE'S CRAZY!! OH-H!
TAKE IT EASY, CHIEF! I'LL ATTEND TO HIM! HE WON'T GET OUT OF HERE ALIVE!

THE GUMPS

JUST THEN SCARLETTI FIRED A SHOT IN THE CEILING AND FROM EVERY DOOR AND WINDOW APPEARED THE POLICE ~
WOLFF, I'M A FEDERAL NARCOTIC AGENT AND I'VE BEEN TRYING FOR SIX MONTHS TO GET YOU DEAD TO RIGHTS!!
NICE WORK, DANIELS!! UNCLE SAM WILL SURE BE HANDIN' YOU A NICE BOUQUET FOR THIS JOB!
WELL, WE'VE PLENTY TO DO YET, CALLAHAN!
WE MUST GET BUSY NOW AND PICK UP ALL THE SMUGGLED DOPE BEFORE NEWS OF THE ARREST LEAKS OUT!!
MORE MONDAY

Follow the Gumps in the Colored Comic Section of The Sunday Post

Throw Out the Life Line

"CAP" STUBBS

The Best Laid Plans

BUT THE COUNT REFUSED TO TAKE MY PROPERTY AT ANY PRICE—AND ON TOP OF IT ALL HE INSISTS ON ME PAYING THE $4,000.- NOTE THAT I SIGNED TO GET THE OPTION BACK—
THE BEAST— THAT'S ALL HE IS— AND I ALWAYS SAID SO—

By Edwina

I THINK THE COUNT IS A GREAT BIG FAKE MYSELF—
MILLIE— I WOULDN'T TALK THAT WAY ABOUT THE COUNT—HE WAS NICE ABOUT THE WHOLE THING—BUT AS HE SAYS BUSINESS IS BUSINESS—I SHOULD NEVER HAVE SIGNED THAT NOTE— THAT WAS MY MISTAKE—
SIDNEY SMITH

WINNIE WINKLE, THE BREADWINNER

IT'S ALLRIGHT— TH' COAST IS CLEAR—
NOBODY COMIN'?— GEE! THIS CERTAINLY OUGHTA S'PRISE COUSIN STOOFINS—
THEY'RE GOIN' IN NOW— IF MISTER STOOFINS DON'T GO HOME AFTER THIS—
CRASH BANG
YOU BLANKETY BLANK— WHO PUT THIS LOAD OF TIN CANS ABOVE THIS DOOR— BLANKETY-BLANK—
IT'S UNCLE BEN !!!
WELL, I WONDER WHAT THOSE BOYS WERE UP TO WITH ALL THOSE TIN CANS YESTERDAY—
MY LAND!!
THIS HANDBOOK I BOUGHT ON PRIZEFIGHT TRAININ' RULES IS GONNA BE A GREAT HELP IN GETTIN' YOU IN SHAPE FOR NEXT WEEK !!
YEAH? WELL WOT AM I S'POSED TO DO?
THAT'S TH' IDEA, MIKE! KEEP YOUR FEET MOVIN'!! FASTER- FASTER!!
WHEW! THIS AIN'T ONLY WORK— IT'S SILLY!!
HEY, WHAT'S TH' IDEA OF TH' SUDDEN INACTION? YOU'RE S'POSED TO BE MOVIN' YOUR FEET LIKE YOU'RE RIDIN' A BICYCLE !!!
YEAH— I KNOW IT—
...BUT I'M COASTIN' !!
JULY 1
BRINGER

See the Winkle Family in colors in The Sunday Post.

Slow Motion

PROGRAMS ON THE AIR TODAY

SATURDAY, JULY 1, 1933.

WRC—National Broadcasting Company. (516 Meters, 580 Kilocycles.)

8:30 a. m.—Tower Health Exercises.
7:00 a. m.—Richard Liebert, organist.
7:30 a. m.—Morning Glee Club.
7:45 a. m.—Harding Sisters, piano duo.
8:00 a. m.—Morning Devotions.
8:15 a. m.—The Vass Family.
8:30 a. m.—Cheerio.
9:00 a. m.—Breen and De Rose.
9:15 a. m.—Correct Time.
9:20 a. m.—Morning Parade.
10:15 a. m.—Radio Household Institute.
10:30 a. m.—Down Lovers' Lane.
11:00 a. m.—Johnny Marvin, tenor.
11:15 a. m.—Trade Revival Campaign.
11:30 a. m.—Rax Battiste's Ensemble.
12:00 (noon)—Ernie Holst Orchestra.
12:30 p. m.—Harold Stern's Orchestra.
1:00 p. m.—Pheasant Orchestra.
1:30 p. m.—Ray Heatherton, baritone.
1:45 p. m.—Harmonians.
2:00 p. m.—Merry Madcaps.
2:30 p. m.—Matinee Gems.
3:00 p. m.—Week-End Revue.
4:00 p. m.—The Lady Next Door.
4:30 p. m.—Gotham Gayeties.
5:00 p. m.—Viennese Ensemble.
5:10 p. m.—Uncle Charlie.
5:15 p. m.—Viennese Ensemble.
5:30 p. m.—Afternoon Varieties.
5:45 p. m.—Baseball Scores.
5:50 p. m.—Musical Interlude.
6:00 p. m.—Wardman Ensemble.
6:30 p. m.—Jack and Loretta Clemens.
6:45 p. m.—John Pierce, tenor.
7:00 p. m.—Mischa Levitzki, pianist.
7:30 p. m.—Pedro Via's Orchestra.
8:00 p. m.—Ferde Grofe's Orchestra, with Conrad Thibault.
8:15 p. m.—Mayflower Ensemble.
8:30 p. m.—Secret Service Dramas.
9:00 p. m.—Saturday Night Dancing Party, with B. A. Rolfe.
10:00 p. m.—Rudy Vallee Hotel Penn Orchestra.
10:30 p. m.—Harold Sterns' Orchestra.
11:00 p. m.—Henry King's Orchestra.
11:30 p. m.—Don Baxter Orchestra.
12:00 (midnight)—Footman Orchestra.

WMAL—National Broadcasting Company. (475.9 Meters, 630 Kilocycles.)

6:45 a. m.—Early Risers.
7:00 a. m.—Breakfast Club.
9:00 a. m.—Pollock and Lawnhurst.
9:15 a. m.—News Flashes.
9:30 a. m.—Happy Jack, songs.
9:45 a. m.—Organ Melodies.
10:00 a. m.—Law Davis and His Banjo.
10:15 a. m.—Rhythm Ramblers.
10:45 a. m.—Spanish Idyls.
11:00 a. m.—Marion and Jim Jordan, songs.
11:15 a. m.—La Trio Charmant.
11:30 a. m.—Syncopators.
12:00 (noon)—Vic and Sade.
12:15 p. m.—Palmer House Ensemble.
12:30 p. m.—National Farm and Home Hour: 4-H Clubs, U. S. Marine Band.
1:30 p. m.—Concert Echoes.
2:00 p. m.—Words and Music.
2:30 p. m.—Wealth and Harmony.
3:00 p. m.—Harry Horlick and Carnival Orchestra, from Century of Progress.
3:30 p. m.—Concert Favorites.
4:00 p. m.—The Casino Orchestra.
4:30 p. m.—Nell Sisters.
4:45 p. m.—High Spots.
5:00 p. m.—International Sunday School. "Joshua," Horace L. Stevenson.
5:15 p. m.—Ernie Holst Orchestra.
5:30 p. m.—Three X Sisters.
5:45 p. m.—News Flashes.
6:00 p. m.—"Taxes and Their Relation to Prosperity," by Senator William H. King, of Utah.
6:15 p. m.—Amos, Judy and Zeke.
6:30 p. m.—Kaltenmeyer's Kindersaetten.
7:00 p. m.—Waldorf Astoria Orchestra.
7:15 p. m.—Mme. Von Unschuld's Piano Class.
7:30 p. m.—Stadium Concert by the Philharmonic Symphony Orchestra.
9:15 p. m.—Songs of the Heart.
9:30 p. m.—Armenian Day at Century of Progress.
10:00 p. m.—The Pestilion, Late News from The Washington Post.
10:15 p. m.—John L. Fogarty, tenor.
10:30 p. m.—Cuckoo Program, with Raymond Knight.
11:00 p. m.—Mark Fisher's Orchestra.
11:30 p. m.—Shoreham Music.
12:00 (midnight)—Footman Orchestra.

WJSV—Columbia Broadcasting System. (265.4 Meters, 1,460 Kilocycles.)

7:00 a. m.—Sun Dial.
8:30 a. m.—The Merrymakers.
8:45 a. m.—Rose and Dunn.
9:00 a. m.—Elder Michaux.
9:30 a. m.—The Captivators.
10:00 a. m.—Adventures of Helen and Mary.
10:30 a. m.—Miniatures.
11:00 a. m.—Vincent Travers Orchestra.
11:30 a. m.—Frank La Marr Orchestra.
12:00 (noon)—Miniatures.
12:15 p. m.—George Hall Orchestra.
12:30 p. m.—Madison Ensemble.
1:00 p. m.—Dancing Echoes.
1:30 p. m.—Savitt String Quartet.
2:00 p. m.—American Air Races.
2:30 p. m.—Mark Warnow's Orchestra.
2:45 p. m.—The Great American Race, from Aqueduct Track. Thomas Bryan George.
3:15 p. m.—Eli Dantzig Orchestra.
3:45 p. m.—James R. Young.
4:00 p. m.—Harold Knight Orchestra.
4:30 p. m.—Summer Dreams.
4:45 p. m.—Tito Guizar, Mexican tenor.
5:00 p. m.—Miniatures.
5:15 p. m.—Jack Miller and Nat Brusiloff's Orchestra.
5:30 p. m.—Skippy.
5:45 p. m.—Buddy Wagner's Orchestra.
6:00 p. m.—Elon Boys.
6:15 p. m.—Gypsy Nina.
6:30 p. m.—Broadcast from S. S. Queen of Bermuda on week-end cruise.

BAND CONCERT.

U. S. SOLDIERS' HOME BAND.

Bandstand—5:30 P. M.

March, "The Northern Pines" ..... Sousa
Overture, "Russian and Ludmilla" ..... Glinka
Entr'acte (a) "Prelude in C Minor," ..... Rachmaninoff
(b) "The Gondolier" ..... Powell
Scenes from grand opera, "Romeo and Juliet" ..... Gounod
Patrol, "The Blue and the Gray" ..... Dalbey
Waltz suite, "The Imperial" ..... Meinberg
Finale, "On to Victory" ..... Sewell
"The Star-Spangled Banner."

Notice—There will not be any concert Tuesday, but the band will play at reveille at 6:15 a. m.

7:00 p. m.—Evan Evans, baritone.
7:15 p. m.—Do Re Mi.
7:30 p. m.—Leon Belasco Orchestra.
8:00 p. m.—Melody Headlines.
8:15 p. m.—Casa Loma Orchestra.
8:45 p. m.—Ann Leaf, organist; Charles Carlile, tenor.
9:15 p. m.—Isham Jones Orchestra.
9:45 p. m.—Gertrude Niesen, songs.
10:00 p. m.—Freddie Martin Orchestra.
10:15 p. m.—Cotton Week.
10:30 p. m.—Ozzie Nelson Orchestra.
11:00 p. m.—Barney Rapp Orchestra.
11:30 p. m.—News Flashes.
11:45 p. m.—Gus Arnheim Orchestra.
12:00 (midnight)—Sign Off.

WOL—American Broadcasting Co. (329 Meters, 1,310 Kilocycles.)

7:00 a. m.—Musical Clock.
8:00 a. m.—Birthdays.
8:05 a. m.—Musical Clock.
9:15 a. m.—Police Flashes.
10:00 a. m.—Request Hour.
10:30 a. m.—Pinesa.
10:45 a. m.—Request Hour.
11:30 a. m.—Songs We Love.
11:45 a. m.—Tango Argentina.
11:59 a. m.—Weather.
12:00 (noon)—Lost and Found Period.
12:05 p. m.—Luncheon Concert.
12:30 p. m.—Late Dance Hits.
1:00 p. m.—Sign Off.
3:00 p. m.—Sports.
3:15 p. m.—World Book Man.
4:00 p. m.—Orchestral Gems.
4:30 p. m.—Organ Echoes.
5:00 p. m.—Something for Everyone.
5:30 p. m.—Baseball Scores.
5:35 p. m.—Something for Everyone.
5:45 p. m.—Nordica Mandolin and Guitar Orchestra.
6:15 p. m.—Today in Sports.
6:30 p. m.—Weather.
6:30 p. m.—Eddie South Orchestra.
6:45 p. m.—Voice Personalities.
7:00 p. m.—Dinner Concert.
7:30 p. m.—News Spotlight.
7:30 p. m.—Varieties.
8:00 p. m.—Forget-Me-Nots.
8:30 p. m.—Union Mission Glee Club.
9:00 p. m.—Sign Off (until midnight).
12:00 (midnight)—Washington Nighthawks Request Program.
3:00 a. m.—Good Morning.

Culbertson on Bridge

By Ely Culbertson.

727

ENGLAND THEN AND NOW.

WITH the international match between Great Britain and the United States at Contract Bridge just around the corner, the interest of players in the respective skill of the representatives of the two nations naturally is very keen. I have received a great many letters asking me my opinion of the outcome of the match to be played in London. Naturally I have every confidence in the accurate bidding and skillful play of the American team, otherwise I would not have selected them to accompany me. On the other hand, I have the greatest respect for the English Bridge players as players, and since they have adopted correct systems of bidding for reaching correct contracts, I believe they will give a good account of themselves in the forthcoming contest. In fact, it need surprise no one if they should win.

One of the great weaknesses of the British teams when the matches were played in 1930 was the lack of any system bidding and an adherence to what they termed "Common Sense." A rose by any other name smells just as sweet, so we are told, but common sense as used by system mongers who make a system of being unsystematic carries no particular significance.

An example of British bidding in the previous match with Crockford's Club is given on the hand below. The American players were seated North and South in Room 1, with the British players North and South in Room 2. It is interesting to contrast the bidding and the results.

North, Dealer.
North and South vulnerable.

♠ K J 10
♡ A Q J 7 5
◇ K Q 6
♣ 6 4

♠ 9 7 4 / ♡ K 10 8 2 / ◇ J 9 8 7 / ♣ 9 8 — [N W E S] — ♠ 8 6 5 3 2 / ♡ 9 4 3 / ◇ A 4 / ♣ Q 7 2

♠ A Q
♡ 6
◇ 10 5 3 2
♣ A K J 10 5 3

The bidding in Room 1:

North	East	South	West
1♡	Pass	3♣	Pass
3♡	Pass	3NT	Pass
4NT	Pass	5♣	Pass
5NT	Pass	6♣	Pass
Pass	Pass		

The bidding in Room 2:

North	East	South	West
1♡	Pass	1NT	Pass
2NT	Pass	3♣	Pass
3NT	Pass	Pass	Pass

While the success of the contract depends upon a finesse, the Slam unquestionably should be bid. Whenever any single chance permits the making of a Slam, the reward fully justifies the risk of giving up an otherwise certain game. South made six clubs.

The bidding in Room 2 is unbelievably archaic from an American viewpoint. That South should respond with one notrump to the opening bid of one heart with his tremendous honor and distributional values is unbelievable, and then his bid of three clubs merely as an afterthought on the second round of bidding is equally abstruse. Of course, again 12 tricks were made.

(Copyright, 1933.)

Today Means

By Mary Blake.

"CANCER."

A TENDENCY to procrastinate will be evident on this date; you will not feel the urge to get out and accomplish things. Business will not be active. In the home it will be difficult to maintain harmony and routine; plans will go for naught and differences of opinion will be many and strong.

The child born on this July 1 quite early in life will develop great independence; he will look neither to those of his own age nor to his elders for his amusements or pleasures. He will probably like to play by himself. If a boy, he will be mechanically inclined and will love to build things. If a girl, she will early take to sewing and cooking.

If July 1 is the date of your birth, you are probably possessed of an adventurous streak that will carry you far, either in business, in the arts, in politics or in one of the professions. You are not afraid of the new; you will tackle anything that seems to offer an even break, an even chance of success. You are not a plunger, nor do you take unnecessary risks. Success in life is your goal; you seek wealth, recognition in your field, and power. You are perhaps a little hard in your treatment of others; at times you allow yourself to be just a little bit unfair.

Born on July 1, you will probably have a great influence over the lives of others, which may be direct or indirect. You may be able to employ many people, and if you do, you will possibly seek to unduly control their private lives. You may do much good for others through your writings, painting, and acting if you seek a career in the arts. It is possible for you to gain such position in life as you desire.

Successful people born on July 1:
Gideon Welles, editor and politician.
Charles G. Greene, journalist.
George B. Markle, coal operator.

(Copyright, 1933.)

Christian Science Churches

"God" is the subject of the Lesson-Sermon in all the Churches of Christ, Scientist, tomorrow. The Golden Text is from Exodus 15:18: "The Lord shall reign for ever and ever." Among the citations which comprise the Lesson-Sermon is the following from the Bible: "For I am persuaded, that neither death, nor life, no angels, nor principalities, nor powers, nor things present, nor things to come, nor height, nor depth, nor any other creature, shall be able to separate us from the love of God, which is in Christ Jesus our Lord." (Romans 8: 38,39.) The Lesson-Sermon also includes the following passage from the Christian Science Text Book, "Science and Health with Key to the Scriptures," by Mary Baker Eddy: "We should forget our bodies in remembering good and the human race. Good demands of many every hour, in whigh to work out the problem of being. Consecration to good does not lessen man's dependence on God, but heightens it. Neither does consecration diminish man's obligation to go, but shows the paramount necessity of meeting them. Christian Science takes naught from the perfection of God, but it ascribes to Him the entire glory" (page 261).

Washington Post's Daily Legal Record

FRIDAY, JUNE 30.
COURT OF APPEALS.

Present: Chief Justice Martin and Justices Hitz and Groner.

No. 5920. Van Mourik vs. Bowie et al. Motion to further proceed in forma pauperis granted.

No. 2148. Graves vs. Construction Engineers, Inc. Time to file record extended to August 15.

No. 5763. Kindelan, &c., vs. Ickes, &c. Petition for rehearing denied.

No. 2149. Vertner vs. Jones et al. Time to file record extended to August 1.

No. 5974. Arko Mining Co. vs. Ickes, &c. Appellant allowed to October 1 to make deposit for printing.

No. 2083. Atkins vs. U. S. A. Time to file record further extended to September 5.

No. 5747. Moder et al. vs. U. S. A. Motion to strike or rehear motion for return of stenographic record denied.

No. 5594. Vaughn vs. Vaughn et al. Decree affirmed. Opinion by Mr. Justice Hitz.

No. 5686. District Florida Corp. vs. Penny et al. Judgment affirmed with costs. Opinion by Mr. Justice Hitz.

No. 5716. Crist vs. White; Judgment reversed and cause remanded for new trial. Opinion by Mr. Justice Hitz.

No. 5725. Manning vs. Furr. Judgment affirmed with costs. Opinion by Mr. Chief Justice Martin.

No. 5753. Harris et al. vs. Hoage, &c. Decree affirmed. Opinion by Mr. Justice Hitz.

No. 5768. Best, &c., vs. District of Columbia. Judgment affirmed with costs. Opinion by Mr. Chief Justice Martin; Mr. Justice Groner dissenting.

No. 5788. American Ice Co. vs. Moorhead. Judgment affirmed with costs. Opinion by Mr. Justice Hitz.

No. 5789. American Ice Co. vs. Moorhead. Judgment affirmed with costs. Opinion by Mr. Justice Hitz.

No. 5918. Wallace vs. Dean. Time to make deposit for printing extended to August 1 only.

Adjourned from day to day.

DISTRICT SUPREME COURT.
ASSIGNMENT COMMISSIONER'S OFFICE.

No law or equity assignments until further notice.

GENERAL TERM ORDERS.

Justices Gordon and Proctor will preside over special terms of court from Saturday, July 1, to July 16, inclusive.

Justice Luhring, from Monday, July 17, to July 31.

Justice Cox, from Thursday, August 1, to Wednesday, August 16.

Justice O'Donoghue, from Thursday, August 17, to Thursday, August 31.

Justices Bailey and Adkins, from Friday, September 1, to Saturday, September 16.

Chief Justice Wheat and Justice Letts, from Sunday, September 17, to Monday, October 2.

OCTOBER TERM ASSIGNMENT OF JUSTICES.

Motions Court and assignment justice—Mr. Justice Letts.
District Court 1—Mr. Justice Adkins.
Criminal Court 1—Mr. Justice Gordon.
Criminal Court 2—Mr. Justice Cox.
Circuit Court 1—Mr. Chief Justice Wheat.
Circuit Court 2—Mr. Justice O'Donoghue.
Circuit Court 3—Mr. Justice Luhring.
Circuit Court 4—Mr. Justice Proctor.
Equity Court 1—Mr. Justice Bailey.
Equity Court 2—Mr. Justice Adkins.

MOTIONS COURT—Mr. Justice James M. Proctor presiding; William W. Stickney, clerk.

No. 55866. Carl Schafer et al. vs. Helen Fagan Schleith; returnable ten days after service, &c. Atty., Milton D. Campbell.

No. 55565. May Dale vs. Chester H. Dale; maintenance pending hearing allowed. Attys., J. P. Farmer—David A. Hart.

No. 55809. Madoline Summers Comann vs. Lloyd Junius Comann et al.; alimony pending hearing ordered. Attys., W. La Roe, jr.—Charles C. Collins.

No. 55244. Dora Witt vs. Samuel Witt; returnable July 19. Attys., Philip F. Biggins—Leroy Ghurtell.

No. 55324. Hugh Reilly Co. et al. vs. Israel Hoffenbert, &c.; report of trustees ratified. Attys., A. E. Beck, J. Horwitz.

No. 2699. Bankruptcy in re Marie H. Wolford et al.; report of referee ratified. Attys., Richard D. Daniels, John S. Meany—William E. Richardson, George L. Boswell.

No. 81870. Thomas H. Pickford vs. Walter Fletcher Smith; time to file bill of exceptions extended to July 18 and designation of record to be filed by July 15. Attys., Peelle & Lesh, C. F. R. Ogilby—Warren E. Miller, E. S. Brashears, D. S. Allshouse.

No. 7633. Lunacy in re Rodney M. Smith; extension of loan authorized.

No. 15141. Lunacy in re Thomas A. Sexton; committee appointed.

Lunacy in re Frank Dalton; expenditure authorized.

No. 2855. Bankruptcy in re James E. Gray; discharge ordered. Atty., Carl A. Marshall.

No. 2894. Bankruptcy in re Lloyd E. Cookman; order approving petition of debtor. Attys., Douglas, Obear & Douglas.

No. 2895. Bankruptcy in re James M. Hartley; adjudication and reference to Fred J. Eden, referee. Atty., Frank J. Kelly.

No. 2073. District in re squares 354 et al.; decree on mandate Court of Appeals. Attys., W. W. Bride, W. L. Fowler—C. Clinton James, George E. Sullivan et al.

No. 82816. Refrigeration Discount Corporation vs. Ariston Ice Cream Co.; judgment for plaintiff for property replevied with 1 cent damages and no costs. Attys., H. Winship Wheatley, sr. and jr.

No. 80079. Vellare Brookins vs. City Cab Corporation; motion to revive and reinstate cause granted; dismissal vacated and cause reinstated. Attys., James A. O'Shea, John H. Burnett, Alfred Goldstein—A. W. Jacobson, Chauncey Brown.

No. 81735. Liberty Mutual Insurance Co. vs. Eugene Young et al.; motion of defendants Young and Simon to strike declaration severally overruled. Attys., Frank J. Hogan, W. H. Donovan, Edmund L. Jones, Nelson Hartson and John W. Guider—Selig C. Brez, Lawrence Koenigsberger.

No. 82731. Frieda Bawell vs. W. A. Lobdell et al.; motion for bill of particulars granted. Attys., James F. Bird—Simon, Koenigsberger & Young.

No. 55869. In re assignment of Columbia Bedding Co., Inc.; bond of assignee set at $10,000. Atty., A. E. Steinem.

No. 55855. Pearl G. Stansbury vs. George H. Carter; decree dismissing bill and discharging rule; appeal noted. Attys., Arthur G. Lambert—Leo A. Rover, John W. Fihelly.

No. 55867. D. C. Developing Co. vs. National Bank of Washington et al.; decree substituting trustee. Atty., V. Stewart Davis.

No. 55866. Hilda B. Eacho vs. Rock Creek Park Estates, Inc., et al.; rule on defendants returnable first Friday, &c. Attys., Charles C. Collins, Albert E. Brault, John R. Reeves.

No. 55829. Carl W. Brenn vs. Commissioner Robertson; Conway P. Coe substituted as defendant. Attys., P. B. Leech—T. A. Hostetler.

No. 55793. Henry B. Smith and Eastman Kodak Co. vs. Commissioner Robertson; C. P. Coe substituted for defendant. Attys., C. M. Fisher—T. A. Hostetler.

No. 55626. William Earl Brewton vs. Helen L. Brewton et al.; order striking certain portions of bill. Attys., Henry M. Fowler—Burton & Marye.

No. 55693. Bessie Reitta Harris vs. Angus Brown Harris et al.; alimony and maintenance ordered pending hearing. Attys., F. H. Creech—J. M. Boardman.

No. 55865. Frances Speake Davis vs. May G. Duvall et al.; decree substituting trustee. Atty., George C. Gertman.

No. 55836. P. Price Myers vs. John M. De Marco et al.; decree dismissing bill with costs. Attys., R. B. Behrend—Charles S. and C. E. Shreve, John A. Thompson, George H. Lamar, George E. Sullivan.

No. 55722. Clara M. Johnston vs. Coldwell S. Johnston; time of answer of defendant National Savings & Trust Co. is extended to July 12. Attys., Baker & Tepper—Syme & Syme.

No. 53734. John G. Capestaff vs. Commissioner Robertson; C. P. Coe substituted for defendant. Attys., C. M. Fisher, W. B. Martin—T. A. Hostetler.

No. 53733. John G. Capstaff vs. Commissioner Robertson; C. P. Coe substituted for defendant. Attys., C. M. Fisher, W. B. Martin—T. A. Hostetler.

No. 53360. Leopold Mannes et al. vs. Commissioner Robertson; C. P. Coe substituted for defendant. Attys., C. M. Fisher—T. A. Hostetler.

No. 54772. The Riggs National Bank vs. Washington Arcade Co.; leases made by receivers approved. Attys., Hogan, Donovan, Jones, Hartson & Guider—Alvin L. Newmyer.

No. 55183. Charles E. Edwards vs. Commissioner Robertson; pro confesso against Martin-Decker Co. and W. R. Martin heretofore entered vacated and set aside. Attys., Emmett L. Sheehan—T. A. Hostetler.

No. 55228. Hotel Lafayette, Inc. et al. vs. Thomas H. Pickford et al.; designation of record time extended to July 15. Attys., Julius I. Peyser, Milton Strasburger, A. W. Jacobson—J. B. Heron, Joseph T. Sherier. Statement of evidence in same case to be filed by July 18.

No. 46078. Lillie B. Brown vs. Herbert W. Brown; counsel fees ordered for E. Hill, jr. Attys., E. Hill, jr.—Harry A. Dyson.

No. 50789. Ellen C. Rigdon vs. Joseph E. Rigdon; rule continued to July 24. Attys., Paul J. Sedgwick—Walter C. English.

No. 53600. The Holton Arms School, Inc., vs. David M. Roll et al.; dismissal of June 27 vacated and set aside and cause reinstated. Attys., Brice Claggett—Robert Hardison.

No. 53001. Conway Robinson vs. Commissioner Robertson; C. P. Coe substituted for defendant. Attys., W. M. Doyle, Parker Doyle—T. A. Hostetler.

No. 55044. Mary J. Murray vs. Herbert S. Murray; order for reduction of alimony pending hearing. Attys., J. M. Boardman—A. St. C. Wardwell.

No. 16007. Lunacy in re Claudia K. McCorkle; guardian ad litem appointed.

No. 11931. Lunacy in re Raymond Decker; order for fee to attorney.

Thomas H. Pickford vs. Walter Fletcher Smith; bond as supersedeas set at $9,000. Attys., Peelle & Lesh; C. F. R. Ogilby—E. S. Brashears.

No. 80690. Chevy Chase Savings Bank vs. Percival H. Whaley et al.; judgment against defendant Ed S. Hull for $7,100, with interest and costs; appeal noted. Attys., Paul Sleman—August H. Moran.

No. 2215. District in re One Gallon Keg, &c.; decree of condemnation. Attys., Leo A. Rover, H. W. Orcutt—W. E. Leahy.

No motions assignment for Monday, July 3.

CIRCUIT COURT 1—Mr. Justice Joseph W. Cox, presiding; R. E. Lee Goff, clerk.

No. 78926. Frank E. Bonner vs. Washington Times Co.; trial resumed and cause given to jury; verdict for plaintiff for $45,000. Attys., John W. Guider, Edmund L. Jones, Frank J. Hogan—William E. Leahy, Wilton J. Lambert, Rudolph H. Yeatman.

No. 79442. Frank W. Griffith vs. Washington Times Co.; time to submit motion for new trial extended to October 3. Attys as in preceding case.

No. 40939. In re estate of Miriam D. Thropp; hearing on reservations of former decree had with testimony and submitted. Attys., W. C. Sullivan, Charles V. Imlay, Edmund L. Jones, Frost, Myers & Towers.

CIRCUIT COURT 2—Mr. Justice O. R. Luhring, presiding; Geo. A. Watts, clerk.

No. 79710. Verling Harris et al. vs. Mortimer Harris et al.; motion for new trial overruled; judgment on verdict for plaintiff for possession of property and $1,625 as damages with costs; judgment against U. S. Fidelity & Guaranty Co. as surety for $1,625 and costs. Attys., Charles E. Ford, George C. Gertman—S. M. Harris.

No. 48557. Jerry Malatico vs. Mortgage Security Corporation et al.; original and amended petition dismissed and rule discharged; appeal noted by defendant. Attys., J. J. O'Brien, J. P. Labofish—Louis Ottenberg.

No. 82203. S. Wren Howard vs. Allen May Bloedorn; judgment by agreement for plaintiff against defendant for possession of property without damages or costs. Attys., Ralph A. Cusick—Daniel W. O'Donoghue, Jr.

CIRCUIT COURT 3—Mr. Justice Jesse C. Adkins, presiding; J. Wesley Gardner, jr., clerk.

No. 82772. U. S. ex rel. Spencer E. Bomar vs. P. T. Hines; demurrer to answer overruled and petitioner granted 30 days to plead. Attys., Wm. W. Smith—John J. Wilson.

No. 55836. P. Price Myers vs. John M. DeMarco et al.; motions to dismiss cross-bill overruled. Attys., R. B. Behrend—Shreve & Shreve, J. A. Thompson.

Estate of Frederick A. Tschiffely; continued for trial of issues to October 10. Attys., George E. Sullivan—Peelle & Lesh.

No. 34809. William Murphy vs. Mary Jane Murphy et al.; rule discharged.

No. 55664. Sam Neidorf vs. Charles K. West et al.; memorandum filed overruling motion to dismiss bill. Attys., Jack Resnicoff—Helen Sherry.

No. 81460. U. S. ex rel. Shoshone Irrigation District vs. Harold L. Ickes; judgment and entry of June 13 vacated and set aside; amendment to findings of facts as to striking out last sentence of finding 2 granted and overruled as to balance; petition dismissed, rule discharged and judgment against petitioner for costs; appeal noted. Attys., Long, Chamberlain & Nyce—Charles Fahy, O. H. Graves.

CIRCUIT COURT 4—Mr. Justice Jennings Bailey presiding; Russell P. Belew, clerk.

No. 80691. Lawrence A. Brooke vs. Sol Simmons et al.; new trial overruled; judgment on verdict for plaintiff against defendants for $1,500, with interest and costs; appeal noted. Attys., John S. Barbour—Burkart & Quinn.

No. 80615. Perry E. Wightman vs. the Departmental Bank; motion overruled; judgment on verdict for plaintiff against defendant for $3,800, with interest and costs; appeal noted. Attys., S. J. L'Hommedieu—H. B. Morrow.

No. 80179. Theodore S. Wilkins vs. Caroline B. Caughey; agreement to be filed and cause later dismissed. Attys., Burton & Marye—Charles Linkins.

No. 77029. Hortense E. Hoagland vs. Chestnut Farms Dairy; amended bill of exceptions signed and made of record. Attys., T. M. Baker—Whiteford, Marshall & Hart.

Nos. 79178 and 79179. Ada V. and John T. W. Peabody vs. the Marlboro Implement Co.; bill of exceptions each case to be submitted by September 7. Attys., L. J. Ganse, C. W. Arth—Swingle & Swingle.

No. 81575. Ollie V. Kessler vs. General Motors Acceptance Co.; demurrer to amended declaration sustained. Attys., Austin F. Canfield—Norman E. Sill.

EQUITY COURT 1—Mr. Justice Peyton Gordon presiding; Harry B. Dertzbaugh, clerk.

No session. Adjourned from day to day.

EQUITY COURT 2 and DISTRICT COURT 1—Mr. Justice F. Dickinson Letts presiding; Williams F. Lemon, clerk.

No. 53391. John H. Pinkett vs. The National Benefit Life Ins. Co.; order dismissing petition and discharging rule. Attys., Henry L. Johnson—John E. Laskey, M. H. and M. E. O'Brien.

No. 53117. Central Hanover Bank & Trust Co., trustee et al. vs. Wardman Real Estate Properties Co.; objections overruled and receivers authorized to make certain disbursements. Attys., Hamilton & Hamilton—D. T. Wright, Douglas, Obear & Douglas.

No. 31579. U. S. A. vs. V. B. Green; time of plaintiff to take certain testimony extended to August 1. Attys., Leo A. Rover, J. W. Fihelly.

No. 54847. Jerry C. Funk vs. Mary E. Funk; interlocutory decree for absolute divorce. Attys., William Wendell—Phil F. Biggins.

No. 55805. Ariel A. Cooper vs. Dallas C. Cooper, &c.; decree for plaintiff ordered. Attys., W. A. Coombe—Ray Neudecker.

No. 55472. Jack Claspell vs. Cecil M. H. Claspell; heard and interlocutory decree for plaintiff. Attys., C. B. McInnis—David Hornstein.

No. 55701. Vivian B. Shoemaker vs. Ira F. Shoemaker; interlocutory decree for plaintiff. Attys., Burton & Marye—A. F. Canfield, W. H. Olson.

No. 52412. Frank Tomlinson vs. Julius I. Peyser; order dissolving stipulation and instructing receivers. Attys., Douglas, Obear & Douglas—H. I. Quinn, Milton Strasburger, T. H. Patterson et al.

No. 54333. F. P. Thomas vs. J. G. Walker; final decree construing will. Attys., Frank F. Nesbit—Stanton C. Peelle, William J. Neale.

No. 52162. Great National Ins. Co. vs. R. J. Hoage; final decree for injunction. Attys., Burkart & Quinn—John J. Wilson.

No. 52160. Estella Hall vs. Robert J. Hoage; decree dismissing bill. Attys., H. Friedman—John J. Wilson.

PROBATE PROCEEDINGS—Mr. Justice Peyton Gordon presiding.

Estate of Charles F. Ford; petition for letters of administration. Attys., Easby-Smith & Mills.

Estate of Frank P. Carr; petition for letters of administration. Atty., G. P. McGlue.

Estate of Maggie S. Hutchison; petition for probate of will and letters testamentary. Atty., A. A. Clagett.

Estate of George W. Hargel; will filed, dated December 20, 1924.

Estate of Louise Harris; order for rule to show cause. Atty., S. M. Boyd.

In re Donald S. Depue; petition for an allowance; petition for attorney's fee. Attys., Miller & Bentley.

Estate of Emily V. Kauffman; order appointing John C. Kramer guardian ad litem.

Estate of Frederick A. Tschiffely; order continuing trial to October 10, 1933. Atty., G. E. Sullivan.

Estate of Daisy Harris; order dismissing petition and discharging rule. Attys., Brandenburg & Brandenburg.

Estate of Arthur Carr; order appointing Edward M. Welliver guardian ad litem.

Estate of Minnie Koehlerschmidt; petition for letters of administration. Atty., H. A. Schweinhaut.

In re Donald S. Depue; order authorizing guardian to use semiannual interest payments for support of minor. Atty., W. E. Miller.

In re Diana Rowland; petition for the appointment of guardian, &c.; order appointing Mary Rowland guardian of the estate; bond, $300, and further authorizing expenditure for support of minor. Attys., McKenny, Flannery & Craighill.

Estate of Albert Zaretsky; petition for letters of administration. Atty., A. H. Neviaser.

Estate of Katherine L. Eagan; will filed, dated January 29, 1932.

Estate of Alice L. Lineker; will filed, dated October, 1930.

Estate of William E. Clark; will filed, dated January 27, 1931.

Estate of Isaac Greenbaum; petition for probate of will and letters testamentary. Atty., M. Strausburger.

Estate of Mary Yost Paddock; will filed, dated October 9, 1920.

Estate of John O. Meinberg; will filed, dated June 14, 1929.

Estate of Anna R. F. Pollock; order directing administrator to charge himself with certain notes with interest thereon, &c.; sustaining exception in this regard; appeal noted; supersedeas bond, $1,500; cost bond, $100 or $50 in cash, and further authorizing withdrawal of other exceptions, &c. Attys., Peelle & Lesh.

CRIMINAL COURT 1—Mr. Chief Justice Alfred A. Wheat presiding; Wm. S. Adkins, clerk.

No. 53414. U. S. vs. Melvin Taylor Hawkins, joyriding; plea guilty and referred.

No. 53415. U. S. vs. Albert Jones, joyriding; plea guilty and referred.

No. 53416. U. S. vs. Hilman Lester Bright, joyriding; plea guilty and referred.

No. 53417. U. S. vs. William E. Bates, Clyde R. Hill and Robert Leon Banks, joyriding, &c.; plea not guilty each. Atty., Raymond B. Dickey.

No. 53418. U. S. vs. Jack Watkins, &c., grand larceny; plea not guilty; bond set at $500. Atty., Max L. Shulman.

No. 53420. U. S. vs. Daye Robinson, &c., housebreaking and larceny; plea not guilty. Atty., Morton Goldberg.

No. 53421. U. S. vs. James Bloisdale and Edmond Di Bacco, housebreaking and larceny; plea not guilty each. Atty., Marie McCathran.

No. 53422. U. S. vs. Garfield Selby, robbery; plea not guilty. Atty., E. Russell Kelly.

No. 53425. U. S. vs. Severande Anthony Farmer, assault dangerous weapon; plea not guilty.

No. 53426. U. S. vs. Isobelo Fiatil, assault dangerous weapon; plea not guilty. Atty., George Rose.

No. 53428. U. S. vs. Noble Garner, assault dangerous weapon; plea guilty.

No. 53429. U. S. vs. Obrea Baldthrop, assault dangerous weapon; plea not guilty. Atty., Benjamin Prager.

No. 53431. U. S. vs. Albert Welton; false pretenses; plea not guilty.

No. 53434. U. S. vs. Lewis Litchford, Lawrence Robertson, &c.; white slave act; plea not guilty each. Atty., Garland E. Taylor.

No. 53435. U. S. vs. Frank M. Smith, &c.; embezzlement; plea not guilty. Atty., E. O. Hubert.

No. 53348. U. S. vs. William Mamkos; grand larceny; plea not guilty. Atty., Harold F. Hawken.

No. 53410. U. S. vs. Elmer W. Holland, jr.; manslaughter; plea not guilty. Atty., Lucian H. Vandoren.

No. 53401. U. S. vs. Mabel Carter; assault with dangerous weapon; sentenced to jail for six months. Atty., John H. Wilson.

No. 53265. U. S. vs. Edwin M. Van Meter and James E. O'Connor; housebreaking and larceny; Van Meter sentenced to penitentiary for three to seven years; O'Connor sentenced to penitentiary for three to five years. Atty., Louis L. Whitestone.

No. 53253. U. S. vs. Charles Edward Hendrick, &c.; murder first degree; sentenced to penitentiary for 20 years on second degree plea. Atty., John H. Wilson.

No. 53391. U. S. vs. Bernard Dunbar; robbery; sentenced to penitentiary for 18 months to two years. Atty., John H. Wilson.

No. 53359. U. S. vs. Lorenzo Robertson; murder second degree; sentenced to penitentiary for two to three years on plea to manslaughter. Atty., Joseph D. Kelly.

No. 53367. U. S. vs. Stephen Russell Gates, &c.; grand larceny; sentenced to jail for six months on petit larceny plea. Atty., Garland E. Taylor.

No. 53384. U. S. vs. Toye E. Brinkley, joyriding; sentence of one to two years concurrently with 51734. Atty., Ray E. Gable.

No. 51734. U. S. vs. Erley T. Brinkley, joyriding; probation revoked and sentence of three years ordered into effect. Atty., R. E. Gable.

No. 53380. U. S. vs. George Cole Levister, Harrison act; sentenced to penitentiary for one to two years concurrently with 52457.

No. 53379. U. S. vs. James S. Howell, blackmail; sentenced to penitentiary for one to two years each count concurrently. Atty., Elphege Desgres.

No. 53371. U. S. vs. Rebecca Bratcher, assault dangerous weapon; probation for eighteen months.

No. 53180. U. S. vs. John Gray, murder first degree; sentenced to penitentiary for three to five years on plea to manslaughter. Atty., Nathan A. Dobbins.

No. 52457. U. S. vs. George Cole Levister, narcotic act; sentenced to penitentiary for one to two years.

No. 52864. U. S. vs. Edmund Henry Jones, murder first degree; sentenced to penitentiary for three to six years on manslaughter plea. Attys., Rowan & Price.

No. 53369. U. S. vs. Nathaniel Knox, Charles Wilson West and Louis Rounds, housebreaking and larceny; Knox and Rounds sentenced to penitentiary for six months to one year and a day; West sentenced to penitentiary for two to three years.

No. 53388. U. S. vs. William Henry Lacey, housebreaking and larceny; sentenced to penitentiary for two to three years, run concurrently with sentence at Police Court.

No. 53406. U. S. vs. Sarah Lee, forgery; probation for eighteen months.

No. 53251. U. S. vs. Leon U. Mason, act of July 8; sentenced to penitentiary for three to six years. Attys., G. E. Hayes, P. L. Howard.

No. 52518. U. S. vs. Frank Smith, forgery and uttering; motion for new trial argued and overruled. Atty., William B. O'Connell.

No. 53086. U. S. vs. James B. Rose, joyriding; probation for eighteen months to run concurrent with case 53084.

Nos. 53396 and 53396, U. S. vs. Richard C. Swann, John Daly and Henry Lee Rausenberg, robbery; Swann, each case, concurrent sentence of eighteen months to two years; Daly and Rausenberg, each case, concurrent sentence to penitentiary for one year to fifteen months.

No. 53398. U. S. vs. Jimmie Stotts; sentenced to penitentiary for one year to eighteen months. Atty., George E. McNeil.

No. 53349. U. S. vs. Claude Talbert, assault to commit robbery; sentenced to penitentiary for six months to one year and a day. Atty., H. O. Pollard.

No. 53393. U. S. vs. Manon Turner, robbery; sentenced to penitentiary for two to four years.

No assignment for Monday, July 3.

CRIMINAL COURT 2—Mr. Justice Daniel W. O'Donoghue presiding; Richard J. Kirkland, clerk.

No. 53402. U. S. vs. Jake Bomar, &c.; assault with dangerous weapon; sentenced to penitentiary for one to two years. Atty., George Rose.

No. 53409. U. S. vs. John R. Burch; forgery and uttering; sentenced to penitentiary for one to two years.

No. 53336. U. S. vs. Ella Dillard; grand larceny; sentenced to penitentiary for one year to 18 months. Atty., George Rose.

No. 53313. U. S. vs. William Fitzpatrick; joy riding; sentenced to penitentiary for one to two years. Atty., Garland Taylor.

No. 53377. U. S. vs. William Holmes et al.; prohibition act; Holmes sentenced to jail for six months to one year; sentence suspended and placed on probation. Atty., G. E. McNeil.

No. 53394. U. S. vs. Daniel John Matthews; robbery; probation for 18 months. Atty., Octave Bigness.

No. 53236. U. S. vs. Samuel L. Taylor; housebreaking and larceny; sentenced to penitentiary for three to five years. Atty., Russell Kelly.

No. 53400. U. S. vs. Albert Brown; assault with dangerous weapon; sentenced to penitentiary for one to two years. Atty., George Rose.

No. 53336. U. S. vs. Andrew Miles; second degree murder; sentenced to penitentiary for life. Atty., James K. Hughes.

No. 53356. U. S. vs. Theodore Williams and Carl Garrett; robbery; each sentenced to jail for six months to one year. Atty., George Rose.

No. 52383. U. S. vs. William Henry Harrison and James Anderson; joy riding; Harrison sentenced to jail for six months to one year; Anderson, to jail for six to nine months. Attys., George Rose, Garland Taylor.

No. 52400. U. S. vs. Willie Golway and Ira T. Bryam, jr.; fine of $100 each levied and paid. Atty., James F. Reilly.

No. 53404. U. S. vs. George Dodson; prohibition act; sentenced to penitentiary for one year to 15 months. Atty., Joseph D. Kelly.

No. 53405. U. S. vs. George Dodson; smoke screen; nolle prosequi entered.

No. 53197. U. S. vs. George Jones et al.; joy riding; nolle prosequi entered each defendant. Attys., M. G. Ehrlich, Garland Taylor.

No. 53198. U. S. vs. George Jones et al.; smoke screen; Jones sentenced to penitentiary for one year to 18 months; nolle prosequi as to Johnson. Attys., M. G. Ehrlich, Garland Taylor.

No. 53246. U. S. vs. George Jones et al.; prohibition act; Jones, concurrent sentence with the above; Harry T. Johnson sentenced to penitentiary for one year to 18 months. Attys., M. G. Erlich, Garland C. Taylor.

No. 53399. U. S. vs. Leonard W. Shoemaker and Allen Edw. Moore; smoke screen; Shoemaker sentenced to penitentiary for one year to 18 months; Moore, probation for one year to 18 months. Atty., John J. McGinniss.

No. 53278. U. S. vs. George E. DeChard; embezzlement; probation for 18 months. Atty., S. McComas Hawken.

No. 53279. U. S. vs. Clarence R. Gillespie; embezzlement; probation for 18 months. Atty., James A. McDonnell.

No. 53280. U. S. vs. Adolph R. Dietz; embezzlement; probation for 18 months. Atty., F. Joseph Donahue.

No. 53281. U. S. vs. George M. Downs; embezzlement; probation for 18 months. Attys., Whelan & O'Connell.

No. 54282. U. S. vs. Malcolm C. Miller and Floyd J. Stoner; embezzlement; probation each for 18 months. Attys., Joseph D. Kelly, J. P. Mullen.

No. 53477. U. S. vs. James Rosser; assault with dangerous weapon; sentenced to penitentiary for one to two years. Atty., George Rose.

No. 53134. U. S. vs. Norman T. Whitaker; motion to strike bill of exceptions granted; time to file amended bill extended to July 17.

LAWSUITS.

No. 82905. B. F. Saul Co. vs. Federal Security & Mortgage Co., Inc.; rent, $1,200. Attys., G. P. McGlue and Thomas F. Burke.

No. 82906. Heber L. Thornton vs. Mary H. Richardson; note, $1,663.45. Atty., Louis Ottenberg.

No. 82907. Nathan Rome, et al., The Texas Co., Inc.; damages, $5,000. Attys., W. E. Richardson and M. D. Campbell.

No. 82908. Mary Briney vs. Giles F. Heilpin, &c.; damages, $20,000. Atty., Lester Wood.

DOCKETED JUDGMENTS.

No. 2826. R. Harris & Co. vs. P. F. Neligan; amount, $167.25. Atty., H. P. Grant.

No. 2827. U. S. Fidelity & Guaranty Co. vs. Sarah Johnson; amount, $30. Attys., Brandenburg & Brandenburg.

No. 2828. William Fink, trading as Hanover Clothing Co., vs. Meyer Weiner; amount, $128. Attys., same.

No. 2829. Fries, Beall & Sharp Co. vs. J. Elmer Fox; amount, $320.54. Attys., same.

No. 2830. E. F. Droop & Sons Co. vs. Patrick F. Neligan; amount, $126. Attys., same.

No. 2831. Fries, Beall & Sharp Co. vs. Annie McClellan; amount, $480.98. Attys., same.

No. 2832. The P. F. Volland Co. vs. Anna Jayne; amount, $113.22. Attys., same.

No. 2833. Harper Brothers vs. Joseph H. Maxwell et al.; amount, $74.66. Attys., Musgrave & Sightler.

EQUITY SUITS.

No. 55864. Eula J. Freeman vs. George P. Freeman et al.; absolute divorce. Attys., A. E. Raymon and F. O. Nichols.

No. 55865. Frances Speake Davis vs. May G. Duvall et al.; substitute trustee. Atty., George C. Gertman.

No. 55866. Hilda B. Eacho vs. Rock Creek Park Estates, Inc., et al.; injunction. Atty., C. C. Collins.

No. 55867. D. C. Developing Co., Inc., vs. Natl. Bank of Washington et al.; substitute trustee. Atty., V. S. Davis.

No. 55868. C. I. T. Corp. vs. Robert B. Brown; foreclose lien. Attys., A. E. Steinem and Harry Saidman.

No. 55869. In re Assignment of Columbia Bedding Co., Inc.; assignment. Atty., A. E. Steinem.

No. 55870. Dick Kendall Gason, jr., vs. Conway P. Coe, Commissioner of Patents; letters patent. Atty., J. H. Boyden.

MECHANICS' LIENS.

No. 16243. Security Finance Corp., Assignee of General Contracting Co., Inc., vs. Julia B. and Arnita Price; lot 802, square 1004; amount, $662.74.

No. 16244. Same, Assignee of National Heating & Contracting Co., vs. Florence Harriet Vermillion et al.; lot 23, square 3876; amount, $68.

Lot 16245. Same, assignee of same, vs. James C. Naumann et al.; lot 112, square 1046; amount, $300.

No. 16246. Same, Assignee of Robert Smithwick vs. Amelia Selby; lot 170, square 206; amount, $185.

No. 16247. Same, Assignee of Home Decorators Corporation, Inc., vs. Elijah Turner et al.; lot 830, square 24; amount, $150.

No. 16248. Same, Assignee of Union Improvement Co., vs. Elizabeth Bingham; lot 20, square 2933; amount, $185.

No. 16249. Same, Assignee of National Heating and Contracting Co., vs. Ed C. Hampton et al.; lot 29, square 1050; amount, $350.

No. 16250. Same, Assignee of American Construction Co., vs. Emma Chiera; lot 129, square 2597; amount, $207.

No. 16251. Same, Assignee of L. F. Browne, vs. Harry C. Bowman et al.; lot 10, square 3334; amount, $180.

No. 16252. Same, Assignee of Union Improvement Co., vs. Mary E. Johnson et al.; lot 115; square 3125; amount, $290.

No. 16253. Same, Assignee of Ed Christen, vs. George E. Bradley et al.; lot 13, square 886; amount, $192.

No. 16254. Same, assignee of American Construction Co. vs. Henry F. Clark, et al.; lot 114, square 3060; amount, $172.55.

No. 16255. Same, assignee of Union Improvement Co. vs. Sarah L. Smith; lot 183, square 151; amount, $190.

No. 16256. Same, assignee of same, vs. Haydee A. Patterson, et al.; lot 53, square 2891; amount, $163.

No. 16257. Same, assignee of same vs. Charity Hairston; lot 64, square 276; amount $150.

No. 16258. Same, assignee of General Contracting Co., Inc vs. Frank H. Buschler, et al.; lot 68, square 2817; amount, $97.67.

No. 16259. Same, assignee of same vs. Margaret E. Danhakl; lot 56, square 890; amount $181.72.

No. 16260. Same, assignee of Union Improvement Co. vs. Walter E. Eliff, et al.; lot 31, square 3000; amount, $400.

No. 16261. Same, assignee of E. A. Murphy vs. Jane A. Estopinal; lot 51, square 3870; amount $248.27.

No. 16262. Same, assignee of Union Improvement Co. vs. Ella V. Lomax, lot 27, square 881; amount, $165.00.

No. 16263. Same, assignee of same, vs. Marie E. Rose, et al.; lot 56, square 72; amount $220.

BANKRUPTCY PETITIONS.

No. 2894. In re Lloyd E. Cookman; petition under Section 74 of bank act. Attys., Douglas, Obear & Douglas.

No. 2895. In re James M. Hartley Voluntary. Atty., Frank J. Kelly.

EQUITY SUITS.

No. 55862. Carl Schafer et al. vs. Helen Fagan Schleith et al.; removal of trustee. Atty., Milton D. Campbell.

No. 55863. Federal Security & Mortgage Co. vs. District National Bank et al.; substitute trustee. Atty., M. D. Rosenberg.

HABEAS CORPUS.

No. 1695. In re Georgia McGuin; petition filed.

L. L. PERKINS
WILL BOND YOU.
United States Fidelity & Guaranty Co.
Phone National 6913. 1415 K St. NW.

Girls' Testimony Holds Mother for Killing Mate

Pageland, S. C., June 30 (A.P.).—After hearing three young girls testify they saw their mother fatally shoot their father, a Chesterfield County coroner's jury today ordered Mrs. Charles Walker Arant held for the slaying of her husband, one of this section's leading farmers.

Arant, 45, was shot at his home, 2 miles from here, Wednesday night. He died yesterday. Three daughters of the couple—Vera, 18; Inez, 16, and Atha, 14—testified their 38-year-old mother pulled a pistol from underneath their father's pillow and shot him after a short argument over a sick child.

PUBLIC NOTICES

COMMISSIONERS, D. C., WASHINGTON, June 19, 1933. Notice is hereby given that the Commissioners intend to make the following named improvements which are, in their judgment, necessary for the public health, safety and comfort. Assessments for one half of the cost of the same will be made as provided in public Act No. 171, approved August 7, 1894. All persons interested in the proposed work are notified that the Commissioners will give a public hearing at the District Building on Wednesday, July 5th, 1933, at 10 o'clock a. m., in the Board Room of the said Commissioners, to any and all persons who may desire to object thereto. Northwest Section: Lay cement sidewalk: On the east side of Piney Branch road between Van Buren and Whittier streets at an estimated cost of $350 to be assessed against all lots in Square 2972 abutting said work. On the south side of Tuckerman street between Second and Third streets (abutting lots 92 and 93, Square 3343), at an estimated cost of $140, to be assessed against all property abutting said work. On the west side of 7th street between Madison street and Concord avenue at an estimated cost of $230, to be assessed against all lots in Square 3165 abutting said work. On the east side of 7th street between Concord avenue and Nicholson street at an estimated cost of $150 to be assessed against all lots in Square 3204 abutting said work. On the east side of 9th street between Peabody and Quackenbos streets (abutting parcel 101/40) at an estimated cost of $420, to be assessed against all property abutting said work. Pave alleys with concrete: Unpaved alleys in Square 1920 (Woodley road-Macomb-Wisconsin avenue-38th), at an estimated cost of $2,500. Alley in Square 1990 (Jenifer-Jocelyn-Nebraska avenue-Nevada avenue-Chevy Chase parkway) at an estimated cost of $2,900. Unpaved alleys in Square 2027 at an estimated cost of $1,610. Unpaved alley in Square 2828 at an estimated cost of $315. Alley in Square 2901 (9th place—10th street-Quincy) at an estimated cost of $1,030. Alley in Square 2901 (9th street-9th place-Rock Creek Church road-Quincy) at an estimated cost of $2,610. Unpaved alleys in Square 2977 (6th-9th-Somerset-Tuckerman) at an estimated cost of $1,800. Unpaved alley in Square 3165 (Van Buren-Whittier-7th place-8th street) at an estimated cost of $830. East, north and south alley in Square 3303 at an estimated cost of $1,450. West, north and south alley in Square 3390 at an estimated cost of $1,470. Northeast Section: Lay cement sidewalk: On the north side of Deane avenue and the north side of Grant street between 48th and 50th streets at an estimated cost of $1,700, to be assessed against all lots in Squares 5148 and 5179 abutting said work. On both sides of Grant street between 50th and 53d streets at an estimated cost of $3,784, to be assessed against all property abutting said work. On both sides of 22d street between Perry and Quincy streets at an estimated cost of $415, to be assessed against all lots in Squares 4227 and 4241 abutting said work. On both sides of 44th street between Deane avenue and Jay street at an estimated cost of $615, to be assessed against all lots in Squares 5095 and 5127 abutting said work. Pave alley with concrete: Unpaved alley in Square 4293 at an estimated cost of $1,180. LUTHER H. REICHELDERFER, HERBERT B. CROSBY, JOHN C. GOTWALS, Commissioners, D. C. Ju19,20,30,jul1.

BANKRUPTCY NOTICES

IN THE SUPREME COURT OF THE DISTRICT of Columbia holding a Bankruptcy Court. In the matter of Emma Perley Lincoln, Bankrupt. In Bankruptcy No. 2856. To the creditors of Emma Perley Lincoln, of the City of Washington, District of Columbia: Notice is hereby given that on the 23d day of June, A. D. 1933, the said Emma Perley Lincoln was duly adjudicated bankrupt, and that the first meeting of her creditors will be held at my office in the Investment Building, Fifteenth and K streets northwest, Washington, D. C., on the 10TH DAY OF JULY, 1933, at 10:30 a. m., at which time the said creditors may attend, prove their claims (claims shall not be proved against the bankrupt estate subsequent to six months after the adjudication as stated above); appoint a trustee, examine the bankrupt, and transact such other business as may properly come before said meeting. FRED J. EDEN, Referee in Bankruptcy.

LEGAL NOTICES

CHAS. W. FITTS and RAYMOND C. WILLIAMS, Attorneys,
1413 I St. N.W.

SUPREME COURT OF THE DISTRICT OF Columbia, holding Probate Court. Estate of Mary L. Wilson, Deceased. No. 44799, Administration Docket 97. Application having been made herein for probate of the last will and testament of said deceased, and for letters of administration c. t. a. on said estate, by Mabel L. Kennedy, it is ordered this 13th day of June, A. D. 1933, that Lawrence Wilson, nonresident, and all others concerned, appear in said court on MONDAY, the 24th day of July, A. D. 1933, at 10 o'clock a. m., to show cause why such application should not be granted. Let notice hereof be published in the Washington Law Reporter and The Washington Post, once in each of three successive weeks before the return day herein mentioned, the first publication to be not less than thirty days before said return day. PEYTON GORDON, Justice. Attest: (Seal.) THEODORE COGSWELL, Register of Wills for the District of Columbia, Clerk of the Probate Court. 17,24,jy1

E. HILTON JACKSON and JOHN W. JACKSON, Attorneys,
Woodward Bldg.

SUPREME COURT OF THE DISTRICT OF Columbia, holding Probate Court. Estate of Ida C. Kerfoot, deceased. No. 45006, Administration Docket 98. Application having been made herein for probate of the last will and testament of said deceased, and for letters testamentary on said estate, by Helen K. Epley, executrix, it is ordered this 23d day of June, A. D. 1933, that Henry W. Kerfoot, Alfred M. Kerfoot, John H. Kerfoot, Howard M. Kerfoot, Thomas G. Kerfoot, Franklin W. Kerfoot, a minor; Branch F. Kerfoot, Nellie K. Tomlinson, Kate K. Carleton, Randolph T. Kerfoot, Virginia Kerfoot, Mrs. C. D. Jeffords, Albert M. Croxton, Mildred Leila Handy, Walter Kerr Handy, jr., a minor; Anna Elizabeth Handy, a minor, nonresidents, and the unknown heirs at law and next of kin of decedent, and all others concerned, appear in said court on MONDAY, the 7th day of August, A. D. 1933, at 10 o'clock a. m., to show cause why such application should not be granted. Let notice hereof be published in the Washington Law Reporter and The Washington Post once in each of three successive weeks before the return day herein mentioned, the first publication to be not less than thirty days before said return day. PEYTON GORDON, Justice. Attest: (Seal.) THEODORE COGSWELL, Register of Wills for the District of Columbia, Clerk of the Probate Court. 1,8,15

LEGAL NOTICES

(Continued.)

TREASURY DEPARTMENT, OFFICE OF the Comptroller of the Currency, Washington, D. C., April 4, 1933.—Notice is hereby given to all persons who may have claims against "Continental Trust Company," Washington, D. C., that the same must be presented to John S. Bryan, receiver, with the legal proof thereof, within three months from this date, or they may be disallowed. F. G. AWALT, Acting Comptroller of the Currency. ap4-jy3incl

WALTER M. BASTIAN, Attorney,
National Press Building.

SUPREME COURT OF THE DISTRICT OF Columbia holding Probate Court. No. 45141, Administration. This is to give notice that the subscriber, of the District of Columbia, has obtained from the Probate Court of the District of Columbia letters testamentary on the estate of Richard H. Gaskins, late of the District of Columbia, deceased. All persons having claims against the deceased are hereby warned to exhibit the same, with the vouchers thereof, legally authenticated, to the subscriber, on or before the 16TH DAY OF JUNE, A. D. 1934; otherwise they may by law be excluded from all benefit of said estate. Given under my hand this 16th day of June, 1933. WILLIAM H. GASKINS, 3110 Thirty-eighth street northwest. Attest: (Seal.) THEODORE COGSWELL, Register of Wills for the District of Columbia, Clerk of the Probate Court. 24,1,8

GEORGE T. THOMAIDES, Attorney,
426 5th St. N.W.

SUPREME COURT OF THE DISTRICT OF Columbia, holding Probate Court. Estate of James Lakiotis (also known as James Andrews), deceased. No. 45042. Administration Docket 98. Application having been made herein for letters of administration on said estate by Vaselios S. Giovanes (known also as William S. Alexander), it is ordered this 15th day of June, A. D. 1933, that Christos Lakiotis, 31 South Halstead street, Chicago, Ill.; Theodore Lakiotis and Lygeri A. Karakatsiane, Vrondama, Lacedemonia, Greece; John Lakiotis and Diamando S. Giovanes, Cosma, Kynourias, Greece; Catherine Lakiotis, Leonidion, Kynourias, Greece, and any heirs at law and next of kin of Leonidas Lakiotis and Constantine Lakiotis, deceased brothers of James Lakiotis, also known as James Andrews, now deceased, and all others concerned, appear in said court on MONDAY, the 24th day of July, A. D. 1933, at 10 o'clock a. m., to show cause why such application should not be granted. Let notice hereof be published in the Washington Law Reporter and Washington Post, once in each of three successive weeks before the return day herein mentioned, the first publication to be not less than thirty days before said return day. PEYTON GORDON, Justice. Attest: (Seal.) THEODORE COGSWELL, Register of Wills for the District of Columbai, Clerk of the Probate Court. 17,24,jy1

LOUIS M TULMAN, Attorney,
1319 F Street Northwest.

SUPREME COURT OF THE DISTRICT OF Columbia holding Probate Court. Estate of Louis Albert, deceased. No. 45104. Administration Docket 98. Application having been made herein for probate of the last will and testament of said deceased, and for letters testamentary on said estate, by Jennie Albert and Louis Robin, the executors named in said will dated January 7, 1929, it is ordered this 20th day of June, A. D. 1933, that Jack Albert, nonresident and address unknown, and all others concerned, appear in said court on MONDAY, the 31st day of July, A. D. 1933, at 10 o'clock a. m., to show cause why such application should not be granted. Let notice hereof be published in the Washington Law Reporter and The Washington Post once in each of three successive weeks before the return day herein mentioned, the first publication to be not less than thirty days before said return day. PEYTON GORDON, Justice. Attest: (Seal.) THEODORE COGSWELL, Register of Wills for the District of Columbia, Clerk of the Probate Court. 24,1,8

FREDERICK S. TYLER, Attorney,
1424 H Street Northwest.

SUPREME COURT OF THE DISTRICT OF Columbia holding Probate Court. No. 45093, Administration. This is to give notice that the subscribers of the District of Columbia, have obtained from the Probate Court of the District of Columbia letters testamentary on the estate of Eunice E. Manning, late of the District of Columbia, deceased. All persons having claims against the deceased are hereby warned to exhibit the same, with the vouchers thereof, legally authenticated, to the subscribers, on or before the 13TH DAY OF JUNE A. D. 1934; otherwise they may by law be excluded from all benefit of said estate. Given under our hands this 13th day of June, 1933. EMMA V. MANNING, 1834 Florida avenue northwest. J. STANLEY BROOKS, 72 I street northeast. Attest: (Seal.) THEODORE COGSWELL, Register of Wills for the District of Columbia, Clerk of the Probate Court. 24,1,8

HENRY RAVENEL, Attorney,
American Security Bldg.

SUPREME COURT OF THE DISTRICT OF Columbia, holding Probate Court. No. 45092. Administration. This is to give notice that the subscriber, of the District of Columbia, has obtained from the Probate Court of the District of Columbia letters of administration on the estate of Floyd McJ. Allen, late of the District of Columbia, deceased. All persons having claims against the deceased are hereby warned to exhibit the same, with the vouchers thereof, legally authenticated, to the subscriber, on or before the 7TH DAY OF JUNE, A. D. 1934; otherwise they may by law be excluded from all benefit of said estate. Given under my hand this 7th day of June, 1933. HENRY RAVENEL, American Security Bldg. Attest: (Seal.) THEODORE COGSWELL, Register of Wills for the District of Columbia, Clerk of the Probate Court. 17,24,jy1

BEVERLY M. COLEMAN, Attorney,
Shoreham Bldg.

SUPREME COURT OF THE DISTRICT OF Columbia, holding Probate Court. No. 45180, Administration. This is to give notice that the subscriber, of the State of Virginia, has obtained from the Probate Court of the District of Columbia ancillary letters of administration c. t. a. on the estate of Evelyn S. Cox, late of the State of Virginia, deceased. All persons having claims against the deceased are hereby warned to exhibit the same, with the vouchers thereof, legally authenticated, to the subscriber on or before the 23D DAY OF JUNE, A. D. 1934; otherwise they may by law be excluded from all benefit of said estate. Given under my hand this 23d day of June, 1933. GEORGE C. POMEROY, 8 Malvern avenue, Clarendon, Va. Attest: (Seal.) THEODORE COGSWELL, Register of Wills for the District of Columbia, Clerk of the Probate Court. 1,8,15

T. STANLEY HOLLAND, Attorney,
American Security & Trust Co.

SUPREME COURT OF THE DISTRICT OF Columbia holding Probate Court. No. 45067, Administration. This is to give notice that the subscribers, of Washington, D. C., have obtained from the Probate Court of the District of Columbia letters testamentary on the estate of Charles H. Woodhull, late of the District of Columbia, deceased. All persons having claims against the deceased are hereby warned to exhibit the same, with the vouchers thereof, legally authenticated, to the subscribers, on or before the 16TH DAY OF JUNE, A. D. 1934; otherwise they may by law be excluded from all benefit of said estate. Given under our hands this 16th day of June, 1933. MARGARET WILLETT WOODHULL, 1767 Massachusetts avenue northwest, and AMERICAN SECURITY & TRUST CO. By ROBERT L. FLATHER, Assistant Secretary. Attest: (Seal.) THEODORE COGSWELL, Register of Wills for the District of Columbia, Clerk of the Probate Court. 24,1,8

LEO P. HARLOW, Attorney,
1331 G Street Northwest.

SUPREME COURT OF THE DISTRICT OF Columbia, holding Probate Court. No. 45105, Administration. This is to give notice that the subscriber, of the District of Columbia, has obtained from the Probate Court of the District of Columbia letters of administration on the estate of Otho Thompson Beall, late of the District of Columbia, deceased. All persons having claims against the deceased are hereby warned to exhibit the same, with the vouchers thereof, legally authenticated, to the subscriber, on or before the 16TH DAY OF JUNE, A. D. 1934; otherwise they may by law be excluded from all benefit of said estate. Given under my hand this 16th day of June, 1933. SOPHIE K. BEALL, 1314 Park Road. Attest: (Seal.) THEODORE COGSWELL, Register of Wills for the District of Columbia, Clerk of the Probate Court. 24,1,18

FRANK STETSON, Attorney,
National Savings & Trust Co.

SUPREME COURT OF THE DISTRICT OF Columbia, holding Probate Court. No. 44456, Administration. This is to give notice that the subscriber, of the District of Columbia, has obtained from the Probate Court of the District of Columbia, letters testamentary on the estate of Flora S. Watkins, sometimes known as Flora S. Johnson, late of the District of Columbia, deceased. All persons having claims against the deceased are hereby warned to exhibit the same, with the vouchers thereof, legally authenticated, to the subscriber on or before the 12TH DAY OF JUNE A. D. 1934; otherwise they may by law be excluded from all benefit of said estate. Given under its hand this 21st day of June, 1933. NATIONAL SAVINGS & TRUST COMPANY, by WILLIAM D. HOOVER, President. Attest: (Seal.) THEODORE COGSWELL, Register of Wills for the District of Columbia, Clerk of the Probate Court. 24,1,8

G. PERCY McGLUE, Attorney,
Woodward Bldg.

SUPREME COURT OF THE DISTRICT OF Columbia, holding Probate Court. No. 45156, Administration. This is to give notice that the subscriber, of the District of Columbia, has obtained from the Probate Court of the District of Columbia letters testamentary on the estate of Lewis Stark, late of the District of Columbia, deceased. All persons having claims against the deceased are hereby warned to exhibit the same with the vouchers thereof legally authenticated to the subscriber on or before the 19TH DAY OF JUNE, A. D. 1934, otherwise they may by law be excluded from all benefit of said estate. Given under my hand this 19th day of June, 1933. CASSIE A. STARK, 1938 McKinley street. Attest: (Seal) VICTOR S. MERSCH, Deputy Register of Wills for the District of Columbia, Clerk of the Probate Court. 1,8,15

LEGAL NOTICES

(Continued.)

Leo A. Rover, United States Attorney; Rebekah S. Greathouse, Assistant United States Attorney. In the Supreme Court of the District of Columbia. United States, Plaintiff, vs. Konstantaine George Dracopoulos, Defendant. No. 55253. Equity Doc. The object of this suit is to set aside and cancel the certificate of naturalization issued to the defendant, Konstantaine George Dracopoulos, in Naturalization Cause found on page 10 of Petition Volume 6, of Naturalization Records of the Supreme Court of the District of Columbia, said naturalization certificate bearing the number 218906, and said naturalization certificate having been issued to said defendant on November 8, 1911. On motion of the plaintiff, it is this 16th day of June, 1933, ordered that the defendant, Konstantaine George Dracopoulos, cause his appearance to be entered herein on or before the sixtieth day, exclusive of Sundays and legal holidays, occurring after the day of the first publication of this order; otherwise the cause will be proceeded with as in case of default. Provided, a copy of this order be published once a week for three successive weeks in the Washington Law Reporter and The Washington Post before said day. James M. Proctor, Justice. A true copy. Test: (Seal.) Frank E. Cunningham, Clerk. By H. B. Dertzbaugh, Assistant Clerk. 1,8,15

JAMES A. PURCELL, Attorney,
Shoreham Bldg.

SUPREME COURT OF THE DISTRICT OF Columbia, holding Probate Court. Estate of Alice Abramsky, deceased. No. 45100, Administration Docket 98. Application having been made herein for probate of the last will and testament of said deceased, and for letters testamentary on said estate by A. Frances Fort, it is ordered this 23d day of June, A. D. 1933, that the unknown heirs at law and next of kin of Alice Abramsky, deceased, and all others concerned, appear in said court on MONDAY, the 7th day of August, A. D. 1933, at 10 o'clock a. m., to show cause why such application should not be granted. Let notice hereof be published in the Washington Law Reporter and The Washington Post once in each of three successive weeks before the return day herein mentioned, the first publication to be not less than thirty days before said return day. PEYTON GORDON, Justice. Attest: (Seal.) THEODORE COGSWELL, Register of Wills for the District of Columbia, Clerk of the Probate Court. 1,8,15

DAVID N. HOUSTON, Attorney,
American Security & Trust Co.

SUPREME COURT OF THE DISTRICT OF Columbia, holding Probate Court. No. 44411, Administration. This is to give notice that the subscribers, of Brooklyn, N. Y. and Washington D. C., have obtained from the Probate Court of the District of Columbia letters testamentary on the estate of Rebecca Cooperman, late of the District of Columbia, deceased. All persons having claims against the deceased are hereby warned to exhibit the same, with the vouchers thereof legally authenticated to the subscribers on or before the 20TH DAY OF JUNE, A. D. 1934, otherwise they may by law be excluded from all benefit of said estate. Given under our hands this 20th day of June, 1933. HARRIET HAMMEL, 486 Brooklyn avenue, Brooklyn, N. Y.; ELIZABETH COOPERMAN, 1362 Geranium street, Washington, D. C., and AMERICAN SECURITY & TRUST COMPANY. By A. H. SHILLINGTON, Assistant Secretary. Attest: (Seal.) THEODORE COGSWELL, Register of Wills for the District of Columbia, Clerk of the Probate Court. 1,8,15

W. CAMERON BURTON, Attorney,
Investment Bldg.

SUPREME COURT OF THE DISTRICT OF Columbia, holding Probate Court. Estate of Sallie J. Ellis, deceased. No. 44894. Administration Docket 97. Application having been made herein for probate of the last will and testament and codicils of said deceased, and for letters testamentary on said estate by Fannie E. Adams, it is ordered this 28th day of June, A. D. 1933, that Grace Flowers, minor, and her custodian, Fred Flowers; Benjamin Franklin Ellis and the unknown heirs at law, next of kin, alienees, devisees and legatees of Benjamin Franklin Ellis, if dead, and the unknown heirs at law and next of kin of Sallie J. Ellis, deceased, and all others concerned, appear in said court on MONDAY, the 7th day of August, A. D. 1933, at 10 o'clock a. m., to show cause why such application should not be granted. Let notice hereof be published in the Washington Law Reporter and The Washington Post once in each of three successive weeks before the return day herein mentioned, the first publication to be not less than thirty days before said return day. PEYTON GORDON, Justice. Attest: (Seal.) THEODORE COGSWELL, Register of Wills for the District of Columbia, Clerk of the Probate Court. 1,8,15

AUCTION SALES

TUESDAY, JUNE 27.
THOMAS DOWLING & CO., Auctioneers,
1115 Eye Street Northwest.

TRUSTEES' SALE OF BRICK DWELLING NO. 818 PICKFORD PLACE NORTHEAST.

By virtue of a certain deed of trust duly recorded in Liber 5690, at folio 121, among the land records of the District of Columbia, and at the request of the party secured thereby, the undersigned trustees will sell, at public auction, in the office of Thomas Dowling & Co., 1115 Eye street northwest, THURSDAY, the 6th day of July, A. D. 1933, at 1 o'clock p. m., the following-described land and premises, situate in the District of Columbia, and designated as and being lot one hundred forty-eight (148), in Pickford and Behrend trustee's subdivision of lots in square nine hundred thirteen (913), as per plat recorded in the Office of the Surveyor for the District of Columbia in Liber 22 at folio 107.

TERMS: Sold subject to a prior deed of trust for $2,000, further particulars of which will be announced at time of sale; the purchase price above said trust will be paid in cash. A deposit of $300 required. Conveyancing, recording, &c., at the purchaser's cost. Terms to be complied with within fifteen days, otherwise deposit forfeited and the property may be advertised and resold at the discretion of the trustees.

HAROLD K. ACKER,
NATHAN STERNBERG,
Trustees.

je27-jy1,6

TUESDAY, JULY 11, 1933—
ADAM A. WESCHLER & SON, Auctioneers.

TRUSTEES' SALE OF VALUABLE REAL ESTATE, A MODERN, DETACHED HOUSE; ELECTRICITY, HOT-WATER HEAT, GARAGE; 30 NICHOLSON STREET NORTHWEST.

By virtue of a deed of trust recorded in Liber No. 6206, folio 449, et seq., one of the land records of the District of Columbia, and at the request of party secured thereby, the undersigned trustees will offer for sale by public auction, in front of premises, on TUESDAY, THE ELEVENTH DAY OF JULY, 1933, AT FIVE O'CLOCK P. M., the following-described property in the District of Columbia, to wit: Lot 140 in Square 3384 in the subdivision made by the Washington Land & Mortgage Co. of part of the tract of land called "Chillum Castle Manor," now known as "Chillum Castle Heights," as per plat recorded in Liber 42, folio 14 of the records of the office of the Surveyor of the District of Columbia.

TERMS OF SALE: One-fourth of the purchase money to be paid in cash, balance in equal installments, represented by promissory notes of purchaser payable in 3 years, with interest at 6 per cent per annum from day of sale, payable semi-annually, secured by first deed of trust upon property sold, or all cash, at option of purchaser. A deposit of $300 required of purchaser at sale. Examination of title, conveyancing, recording, revenue stamps and notarial fees at cost of purchaser. Terms to be complied with within 30 days from day of sale, otherwise trustees reserve the right to resell property at risk and cost of defaulting purchaser, after five days advertisement of such resale in some newspaper published in Washington, D. C., or deposit may be forfeited, or without forfeiting deposit trustees may avail themselves of any legal or equitable rights against defaulting purchaser.

MILBURN J. DONOHOE,
JAMES A. DONOHOE,
Trustees.

F—je29,jy1,5,7,11

LOST 1

BASKET containing bathing suit, lost on 29th st., Thursday. Reward. 1622 29th st. nw. Potomac 2865.

CHAMOIS BAG—Small; containing sterling silver rosary, black rosary; on Wed., June 28; "Edith McRay" on bag. Finder please return to 1810 19th nw. Reward.

GUEST THEATER TICKETS—The Washington Post will give two free guest tickets to any showing of "What Price Innocence," featuring Jean Parker and Willard Mack, at RKO-Keith's Theater during the week beginning Friday, June 30, with each paid-in-advance want ad for seven or more times when brought to The Post's main office.

NOTE BOOK, with notes, bet 13th and 17th sts. on Pa ave. nw. Reward. Mr. Cook, Rm. 180, State, War & Navy Bldg.

PIN—Filigree breastpin; amethyst center; June 27. Reward. Call Col. 2000, Apt. 308-F, before 11.

WALLET—Light brown alligator skin, probably in front Racquet Club. Liberal reward. Apt. 41, 1901 Wyoming ave. Pot. 0610.

WRIST WATCH—White gold, Bulova. Return to Mrs. Hazel E. Sellers, 1728 Corcoran st. nw. NO. 6936. Liberal reward.

FOUND 2

FOR ARTICLES LOST
IN DIAMOND CABS:
Umbrella, green silk.
Call Lost and Found Dept., North 2868.

PERSONALS 3

ALCO RUBS—Body massage, male, hospital training; private case of any kind; best ref.; competent; efficient. Shep. 2363.

ALCO RUBS, infra ray, elec. treatments; your residence or hotel. NO. 2700.

ALL leather goods, luggage, trunks, bags and English saddlery. G. W. King, jr., 511 11th st. nw.; NAt. 4242.

ATTRACTIVE home environment for your child; estab. school; exper. teachers; special diet and character care; special coaching; nearby Va.; reas. WA. 8487.

PERSONALS 3

(Continued.)

BALLROOM DANCING; 6 PRIVATE OR CLASS LESSONS, $5. NO FAILURES. CL. 5593.

BODY MASSAGE — Masseur from New York City; gentlemen only. Nat. 5058.

CHAMBERS CO.
Complete Funeral as low as $65.

CASH FOR GOLD, silver, diamonds, pawn tickets, jewelry, antiques, platinum, Livingston, 1404 N. Y. ave. Met. 9264.

CHICKEN CHEST—Jimmie's Chicken Chest. Whole fried chickens, 12 to 14 pieces, packed in 3 toasted buttered rolls, serv. 4; $1; deliv. 2 a. m. 2918 14th st.; AD. 3100.

COOL, refined atmosphere for massage, bath, also rubs and violet ray; N. Y. hospital nurse, assistant. DE. 4045.

DR. DELLA LEDENDECKER—All back, nerve and mental troubles; expert masseuse; appt. only. WE. 1130; 3025 O nw.

DR. W. H. WALDO, dentist, has moved from the Westory Bldg. to 406, Colorado Bldg., ne cor. 14th and G. Nat. 2913.

GUEST THEATER TICKETS—The Washington Post will give two free guest tickets to any showing of "What Price Innocence," featuring Jean Parker and Willard Mack, at RKO-Keith's Theater during the week beginning Friday, June 30, with each paid-in-advance want ad for seven or more times when brought to The Post's main office.

MAGNETIC TREATMENT and scientific massage. Miss Bell, Apt. 25, 1701 Oregon nw., near 17th and New Hamp. Hours 10:30 to 9.

MASSAGE, electric salt glow baths; colonic irrigation; enemas, muscular treatments; white nurse. DI. 9071.

NURSE—White; massage, also rubs, $1.50. Hrs. 9:30-8. Hrly. nurs's. At. 4173.

CHAMBERS CO.
Ambulance Service, $4.00.

CANOES FOR HIRE AND SALE.
DEMPSEY'S BOAT HOUSE,
36th and K sts. nw. WEst 2716.

SWEDISH MASSAGE
Graduate masseuse. Shoreham Solarium or your residence. Adams 0700.

FOR CORRECT TIME
CALL EMERSON 1463.

MANICURING At your home or mine. Po. 1672.

MEDICAL TREATMENT
DR. NELSON Specialist, 404 7th St. Men & Women. Free exam. Terms, $2 week. Medicine free.

FINAL NOTICE
All coupons must be redeemed by July 30.
BRENTELLE STUDIO
1317 F ST. N.W.

CHAMBERS CO.
One of the largest Undertakers in the World.

FOR WRINKLES—FINESA
Absolutely guaranteed and highly recommended by scientists; removes minor wrinkles, blackheads, rough and scaly skin; restores youthful appearance; it is very economical. Call your druggist or mail your order with $1 to A. Fernandez & Co., distributors, 2631 14th st. nw., Washington, D. C., or call for delivery. AD. 3429.

BEER DEALERS 3A

ALL BRANDS—At the best prices; delivered anywhere, any time, ice cold. DE. 2332. Noble Cook. 1626 U st. nw.

BLIGH'S GRILL, 1916 Pa. ave. nw. BEER ON DRAUGHT AND BOTTLE.

CAPITAL DISTRIBUTING CORP.
KINGSBURY BEER.
719 15TH ST. NW. NA. 0488.

GUNTHER BEER—3-25c. $2 a case; Victor, $2.20 a case; delivered to your home ice cold. 1205 9th nw. F. P. Beer Co.

MT. PLEASANT BEER SERVICE.
3168 Mt. Pleasant st. nw. Co. 5083.
Open 24 hours. Free delivery.

Don't forget to order
PALMER GINGER ALE
ESSLINGER BEER
for the Fourth.
No deliveries made on Tuesday.
SAMUEL C. PALMER COMPANY, INC.
WEst 0190. 1066 Wisc. Ave. N.W.

ACME BEER SHOP
927 Pa. Ave. N.W.
The store where you can choose your favorite brand from a variety of 50 beers at lowest prices.
FREE DELIVERY. NAt. 0640.

KELLY'S WINES AND BEERS WEST 2503.
Free delivery. 3294 M nw. Open always.

PHONE COL. 8336
2811 14TH ST. N.W.
Iced Cold Beer. Free Delivery.
National Beverage Service.

—BEER—
All brands delivered ice cold at your home. 24-hour service. We appreciate your patronage. Cannon's Florida Fruit Market, 5112 Ga. ave. nw. GEo. 9657.

BEER Announcing 8 brands, 10c per bottle, 11 bottles $1, or $2.20 per case; also lowest prices on 20 other standard brands. Ale and wine. Free 24-hour delivery service anywhere D. C. All brands on ice. For lowest prices call

TOM'S BEVERAGE STORE
320 PA. AVE. SE. LINCOLN 9317.

CLAIRVOYANTS 4

LICENSED BY DISTRICT OF COLUMBIA.

AVON THE GREAT
THE WONDER MAN
America's greatest psychic. Absolutely tells you what you want to know without asking a question. Why not see the best? It costs no more. Gives advice on all affairs of life. If discouraged or unhappy. Satisfac. guaranteed. See Avon the Great, 943 Pa. ave nw., next to Franklin Bank.

D'ASHMAN 704 13th St. NW., Near G. NA. 9281.
ADVICE ON ALL AFFAIRS OF LIFE.

MME. LEE GIFTED LIFE READER.
Powers a gift by birth to tell all and help those who are in trouble. Giving names, dates, facts. One visit will mean more than thousands to your happiness. This clipping and $1.00 entitles you to a $2 reading. Hrs. 9-9 daily. 718 7th st. nw. OVER CUT-RATE PERFUME CO.

RELIABLE
29 Years' Successful Practice
in Washington, D. C.
MARTHA SPENCER
MOST REMARKABLE READER OF HUMAN DESTINY OF THE PRESENT AGE.
It may be of vital interest to you to know the outcome of your present DISTRESS; the happiness of your future life may depend upon the right solution and proper advice. WITHOUT A QUESTION I WILL TELL YOU THE OBJECT OF YOUR CALL, NAMES OF FRIENDS, RELATIVES AND ACTUAL FACTS CONCERNING YOUR LIFE AND CIRCUMSTANCES WHICH YOU KNOW TO BE ABSOLUTELY TRUE. Hours 10 a. m. to 7 p. m.
Cut this out. My advice may be very valuable to you if not taken too late.
924 14TH ST. N.W.

SPIRITUALISTS 5

ALICE COFRAN, spiritual medium; readings $1 daily, 9 a.m. to 9 p.m., or by appointment. 1913 Pa. ave.; Met. 8106.

DR. JANE B. COATES.
Readings by appointment. Resid. phone, Col. 8227. 1827 Lamont st. nw., Apt. 2.

MOTOR TRAVEL 6

GO by Short Line de Luxe motor coach North, South, West; low rates everywhere. Phone Mr. Wade, District 4224.

GUEST THEATER TICKETS—The Washington Post will give two free guest tickets to any showing of "What Price Innocence," featuring Jean Parker and Willard Mack, at RKO-Keith's Theater during the week beginning Friday, June 30, with each paid-in-advance want ad for seven or more times when brought to The Post's main office.

SEDANS—U. S. points daily; low cost; courteous, reliable service. "AARONS," 904 14th st. nw.; ME. 6044.

GREATLY REDUCED RATES TO EVERY PART OF THE UNITED STATES.
Baltimore, Round Trip, $1
Good Until Used.
NEVINS BUS LINES
1301 N. Y. AVE. N.W. MET. 4437.

AUTOMOBILES for SALE 7

CHEVROLET 1933 Special Sedan, driven just a few hundred miles by careful owner-driver. Must sacrifice. Phone AD. 9193.

CHEVROLET—1931, sedan; $35 cash, $6 weekly; only $225. 1515 D st. se.

DESOTO "8" 1932 4-dr. Sedan; 6 wire wheels, trunk rack; free wheeling; beautiful maroon finish. Car cost around $1,250. Now sacrificed for $495. Kindly call Mr. Cooksey, District 4310.

SKINKER MOTOR CO.
1216 20th St. N.W. Open evenings.

Dodge Sedan, '32 Model DL
Original black finish, fine tires, hand-tailored slip covers, gleaming chrome nickel trim and mechanical condition make this car one we would be proud to display with our new cars. And price—almost ½ of original cost $595
TREW MOTOR COMPANY
1509 14th St. N.W.

DON'T MISS THIS ONE!
1932 CHEVROLET DE LUXE SEDAN; 6 wire wheels, metal tire cover, trunk rack, upholstery spotless, finish without a scratch; runs like a new car. If you are buying a car for your vacation trip, have this one demonstrated to you, and you can buy it for $450 cash or trade and terms on the balance. A small deposit will hold it for you.
TREW MOTOR COMPANY
1509 14th St. N.W.

(Continued on Next Page.)

AUTOMOBILES for SALE 7
(Continued.)

ESSEX (2) 1929 Challenger 4-door Sedans; one finished in Thorne brown, the other State blue; both in fine condition. This is an exceptional opportunity to purchase good transportation at a minimum cost—$135 each. Liberal terms. Kindly call Mr. Cooksey. District 4310.
SKINKER MOTOR CO.
1216 20th St. N.W.

FORD 1931 sport roadster; black, with green trim; De Luxe equipment; burbank top and tan leather upholstery; run only 13,000 miles; $275
good as new throughout.....
STANLEY HORNER, INC.,
1015-111 14th st. nw, Nat. 5800-7651

FORDS, '29, '30, '31
ROADSTERS, TUDORS, COUPES.
$75 TO $225.
HAMILTON MOTORS
1525 14th St. N.W.

Graham "8" Sedan, '33
4-door; driven less than 6,000 miles; guaranteed like new in every respect; radio equipped; only $895.
MODERN AUTO SALES,
2303 14th St. N.W. Columbia 9396.

IT WILL PAY YOU TO SEE THIS ONE!
1930 CHRYSLER SEDAN. This car has been completely overhauled in our shops and is ready to give many miles of satisfactory service. You will be pleased with its appearance and equipment. If you are looking for low-priced transportation, see this car at $135, cash or trade. Balance can be arranged.
TREW MOTOR COMPANY
1509 14th St. N.W.

JULY 4TH SPECIAL
1933 CHEVROLET DE LUXE COACH; looks like new, has been driven less than 3,800 miles by careful operator, and guaranteed. You can save real money on this one at $175 cash or trade, and balance on easy terms. A deposit will hold it.
TREW MOTOR COMPANY
1509 14th St. N.W.

NASH 1929 Sport Cab. An open car in summer and a closed car in winter. Fine condition. Easy $195
terms at .....
WILLIAMS & BAKER, INC.,
1507 14th St. NW.

Plymouth '32 Floating Power
SPORT ROADSTER; painted beautiful desert sand color with green wire wheels and trim; rumble seat, folding windshield, leather upholstery like new, almost brand-new tires, and the last word in brilliant floating power performance. If you are looking for the prettiest low-cost roadster in Washington, this is the $345
car.....
TREW MOTOR COMPANY
1509 14th St. N.W.

Pontiac '32 De Luxe Convt.
COUPE. Original finish in two shades of beautiful tan, like new. Equipped with tires that show almost no sign of wear. Also double horns, tail lamp on each rear fender, leather upholstery and folding sport windshield. A beautiful all-weather sport car for only $545
TREW MOTOR COMPANY
1509 14th St. N.W.

PACKARDIZED
USED CARS
Ask the man who bought one

ON THE SPOT
1931 STUDEBAKER DICTATOR "8" COUPE; tires, paint and mechanical condition fine. A real buy for the one who wants a snappy, fast, good-looking coupe that will cost very little to operate. Can be bought for $175 cash or trade and balance on easy terms.
TREW MOTOR COMPANY
1509 14th St. N.W.

Put a Deposit on This One!
1931 DODGE SEDAN; has been gone over carefully in our shop and condition is guaranteed; tires and paint A-1; seat covers. Many miles of pleasure in this car and only $140 cash or trade, and balance as you drive. Bring your deposit and we will hold it until July 3d.
TREW MOTOR COMPANY
1509 14th St. N.W.

VACATION BARGAIN
1932 PONTIAC SEDAN; tires like new, paint without a scratch, and mechanical condition guaranteed. Just the car for that trip you are going to make over the 4th, and the price is right at $190 cash or trade, and terms on balance. Bring your deposit.
TREW MOTOR COMPANY
1509 14th St. N.W.

JULY 4TH
USED CAR PRICES
! EXPLODE !
Like a falling rocket our prices have come down and bring you 4 outstanding values.

FORD '31 De Luxe Roadster best of condition.... $250
FORD '31 Town Sedan, a car you'll be proud to own..... $265
MARMON '28 Sedan, new tires, splendid condition.. $165
CADILLAC V "8" Sedan 5 brand new Heavy Duty tires..... $125

These cars have been thoroughly reconditioned—ready to roll. COME IN TODAY—make your selection—
ENJOY A SAFE HOLIDAY TRIP
LIBERAL TERMS AND TRADE
Northeast Motor Co.
FORD DEALER
920 Bladensburg Rd. N.E. Atlantic 0200
Open Evenings and Sunday
"COME OUT"

CALLAN MOTORS, Inc.
Franklin Distributors
offer a
SPECIAL SALE OF CARS
Traded in on New Franklin Air-Cooled Models

1930 Oakland Coupe, $345
Paint, upholstering and motor in new-car condition. A real bargain.
1928 Buick Sedan, $150
Good paint, tires and upholstery. Motor in A1 condition. Reduced for quick sale.
'28 Buick Coach, $125
1927 Chrysler "60" Coupe, $65
In very good condition.
Series 11 Franklin Sedan, $150
1927 Buick Coach, $99
In excellent condition. A very good car for this price. As is.

CALLAN MOTORS, Inc.
1529 M St. N.W. DIst. 3458
Open Sundays and Evenings

Repossessed Cars
Being Sold for One of the World's Largest Finance Co.'s
Must Be Sold at Once!

1933 Willys 8 Sedan
Driven only 2,278 miles. Car like new in every re- $637
spect .....
Nash 4-Door Sedan
3 new tires. In good running condition..... $89
1928 Willys Kt. Spt. Cpe.
With rumble seat, good tires and upholstery. Must sell for.. $169
'29 W. K. De Lxe Cpe., $179
1933 Willys 6 Sedan
Custom model, radio equipped, cigar lighter, heater..... $629
1929 W. K. Sedan, $169
1932 Willys De Luxe Coupe
Driven 4,600 miles; has rumble seat. Fines automatic winter front, seat covers, 2 horns, 2 wind- $495
shield wipers. Exc.....

THESE CARS CAN BE SEEN AT
MID CITY AUTO CO.
1711 14th St. N.W. DEcatur 5051.

GASOLINE ALLEY — *Don't miss this feature in colors in The Sunday Post* — *Pinch Hitter*

AUTOMOBILES for SALE 7
(Continued.)

4th of JULY
RED HOT SPECIALS
SEE THEM! DRIVE THEM! BUY THEM!

'31 CHEVROLET COUPE — Rumble seat; wire wheels; in excellent condition; has A-1 appearance..... $295
'31 OLDSMOBILE DE LUXE SEDAN — 6 cream wire wheels; in fine shape. R real buy $465
'33 FORD V-8 VICTORIA — Less than 3,000 miles; really a new car, just nicely broken in. See it..... $575
'30 FORD TUDOR — New seat covers; tires good; very low price..... $195
'30 OLDSMOBILE SEDAN — Finished in green, with black fenders and trim; a fine car over all..... $295
'30 CHRYSLER 77 DE LUXE SEDAN — A truly wonderful car at this price. See it..... $375
'31 STUDEBAKER DICTATOR SEDAN — Jet black body, yellow wire wheels..... $425
'29 HUDSON CONV. CPE. — A really sporty job; green finish, yellow wire wheels; A-1 condition..... $235
'32 PONTIAC 8 SEDAN — In new-car condition, just nicely broken in; only 11,000 miles. See it..... $695
'31 NASH 660 SEDAN — Finish excellent; tires like new. A real bargain..... $385
'30 PONTIAC DLXE. CPE. — 6 red wire wheels; finish perfect; runs fine..... $325
'29 NASH STANDARD 6 SEDAN — Finish excellent; tires and upholstery fine..... $195
'29 OLDS SPEC. SEDAN — 6 tires; finish good, green and black. A bargain here..... $225
'31 FORD VICTORIA — A snappy car, to really go places. A fine car here..... $285

BARGAIN BASEMENT—UNDER $100

'29 Ford Coupe	$95	'27 Nash Coupe	$85
'27 Pontiac Rdstr.	59	'28 Essex Coupe	69
'29 Chevrolet Sedan	95	'29 Ford Fordor	95

L. P. STEUART, Inc.
1325 14th St. N.W.

★ ★ **SEE TAYLOR BEFORE THE 4th** ★ ★

1929 Packard Delx. Spt. Rdstr.
$459
Beautiful Blue; 6 Wheels and carrier, 4 NEW heavy-duty tires; good motor.

CHEVROLETS
'32 Coach — New tires and seat covers. Free wheeling and synchro-mesh..... $379
'31 De Luxe Spt. Coupe—Beautiful maroon; six wire wheels; new tires and trunk. Motor like a clock..... $345
'31 Spt. Roadster—New Duco finish, a perfect little roadster, with rumble seat; new tires and good motor..... $275

OTHERS—Late Models, Too
'32 Plymouth 4-door Sedan. Beautiful two-tone green; excellent motor; new tires; free wheeling and floating power... $379
'32 Ford V-8 De Luxe Coupe, with radio, and Tudor—Both very clean..... $419
Also a 5td. V-8 Coupe, $395
'33 4-cyl. Coupe..... $389
'30 Chrysler "66" De Luxe Sedan—6 wire wheels and luggage carrier. Excellent condition. Worth $75 more—really!..... $317

75 Other Good Cars, $45 Up
TAYLOR MOTOR CO.
Authorized Chevrolet Dealers
★ 3 Big Showrooms—14th at T N.W. ★

JULY 4th SALE
USED CARS
We will give two extra new tires with every car purchased at $150 or more before July 4th.
No Reasonable Offer Refused
COME IN TODAY
This is your opportunity to purchase the car you want at a price you can afford.
Following is a list of cars priced especially for this sale

CHEVROLET '32 Coach..... $360
CHEVROLET '32 De Luxe Coach..... $395
CHEVROLET '32 Sport Coupe..... $390
CHEVROLET '32 Standard Coupe..... $385
CHEVROLET '31 Special Sedan..... $320
CHEVROLET '31 Coach..... $290
CHEVROLET '31 Standard Sedan..... $295
CHEVROLET '31 Sport Roadster..... $265
CHEVROLET '30 Sport Roadster..... $170
FORD '31 Sedan..... $220
FORD '31 Cabriolet..... $220
FORD '30 Tudor..... $190
FORD '30 Sedan..... $165
BUICK '28 (late model) Sedan; smart..... $160
FORD '29 Sport Coupe..... $120
NASH '28 Sedan; low mileage; all new rubber.. $99

50 Other Models and Prices Await Your Selection
These cars have been thoroughly inspected by expert mechanics in our modern, up-to-the-minute repair shop
And for your further protection all carry
30-DAY GUARANTEE
Liberal payment plan and your car accepted in trade.
Lustine-Nicholson Motor Co.
Chevrolet Dealer
HYATTSVILLE, MD.
Greenwood 2200
Or Phone for Demonstration
Open Evenings Until 10 P. M.

Pontiac '32 Custom Sedan
Almost new; $565 off new price.
FRED L. MORGAN,
1341 14th N.W.

ZOWIE! A KNOCKOUT!
1929 Chevrolet Convertible Coupe; tires, paint and upholstery like new; finished in Alice blue. This car is really in form—ready for any battle. You can safely bet on this one, for only $160. Kindly call Mr. Cooksey.
SKINKER MOTOR CO.
1216 20th St. N.W. District 4310.

25 CARS WANTED
on consignment, or will buy them for cash for our July 4th sales. Any condition—any model—any price. If your car is not in running condition we will gladly call for it.
REPOSSESSED CAR CO.,
3d St. and Maine Ave. S.W.
1 block south Penn. Ave.
J. W. SACCHINO. Metropolitan 6733.

ACCESSORIES
Always at the Lowest Cost!
MANHATTAN AUTO & RADIO CO.
1706-10 Seventh St. N.W.

SEE TOM FIRST
For Used-Car Bargains.
637 N ST. NW.

For Chevrolet Bargains See
OURISMAN CHEVROLET
625 H ST. NE.

BETTER USED CARS.
GRAHAM MOTOR SALES.
1526 14TH ST. N.W.

BLANTON MOTOR CO.
Plymouth and De Soto Dealers.
3-11 New York Ave. N.E.

MORE VALUES FOR LESS MONEY.
NOLAN MOTOR CO.
1111 Eighteenth St. N.W.

Buy a "Chernerized" Used Car.
CHERNER MOTOR CO.
1781 Florida Ave. N.W.

AUTO TRUCKS—TRACTORS 8

PANEL BODY—¾-ton delivery used very little on Govt. for package delivery; priced for quick sale. Capital Motors, Inc., 215 Pa. ave. se. Linc. 0303.

GOOD USED TRUCKS
BEER TRUCKS
Bargains in vans, deliveries, dumps and trailers; reconditioned and repainted.
STERRETT OPERATING SERVICE
30 M ST. NE. GMC Branch. Met. 0606

WANTED—AUTOMOBILES 13

WILL EXCHANGE 1-carat diamond ring and Essex 26 sedan for any clean, mechanically good sedan; late model. Box M-21, Washington Post.

CASH—READY—CASH
for good used cars.
Steger Motor Co., 645 Md. ave. ne.

CASH FOR YOUR CAR
or will pay unpaid balance and give you difference in cash. See Mr. Barnes, 1729 14th St. N.W.

RECOMMENDED SERVICE 14

The following business concerns guarantee satisfaction to Post readers. Any complaint found necessary to be made to The Post will receive prompt attention. For admission to Recommended Service Column call National 4205, Branch 43.

ALTERATIONS, repairs, new work; from cellar to garret, inside or out; service includes est., plans, construction. V. T. H. Bien Renovizer now. Wis. 4610.

ANYTHING REPAIRED—Electrical or mechanical; auto ignition, wiring, refrigerators, radios (no serv. chg.), generator exch.; repairs all makes cars; batteries recharged, 50c; rental, 25c; free reas. estl. LI. 3797; 331 11th st. ne.

CARPENTER, upholstering, chair caneing, cushion rebuilding; furn. refinished; $4 a day. Williams, AT. 3204-J.

CARPENTER and painter—Repairing of all kinds; honest and reliable; $3.50 per day. L. Butterfield. Phone At. 3473.

CARPENTER AND BUILDER—All kinds of alterations and repairs at more reas. prices for prompt service. WE. 2743.

DECORATING, roofing, papering, painting, general repairing; exam.; reas. L. Smith, 2616 16th nw. MO. 4304.

HEAD OF STOCK HOSIERY DEPARTMENT
An excellent position for an energetic young woman who is thoroughly experienced in hosiery. Address Box 158, Washington Post.

HEAD OF STATIONERY AND ENGRAVING DEPT.
A splendid position for a young woman who has sold stationery and who knows the details of social engraving. Address Box 159, Washington Post.

PREPARE MAKE MONEY
Special Summer School for beginners and graduates who wish early employment. Now placing 5 to 15 daily, as we operate a large employment agency. Position guaranteed graduates. Cool classrooms. Certificates issued for 60, 70 and 80 words in typing and in 90, 100, 120 and 150 in shorthand. Early enrollmen necessary. Boyd Business University, 1333 F st.; Nat. 2340.

HELP WANTED—MALE 18

BARBER—Sixty per cent. 212 Carroll ave., Takoma Park, Md.

BARBER—Steady job. Model Barber Shop, 716 H st. ne.

BARBER—First clas. for Saturday; guarantee, $5. 506 12th st. se.

BARBER for Saturday; American. 3401 Georgia ave. nw.

BARBER—Wanted at once; steady job if satisfactory. 5311 Georgia ave.

BARBER—Wanted for Saturday. Apply 1134 4½ st. sw.

BARBER—Wanted for Saturday. 111 G st. nw.

BARBER SHOP for sale cheap; retiring from business. Apply 1009 G st. nw.

BARBER—For Saturday; good pay. 3908 12th st. ne., end Brookland car line.

BOOTBLACK wanted—Must be neat and good worker. 3703 New Hamp. ave. nw.

IF YOU are not afraid of work and can sell milk, call at Fairfax Farms Dairy, 1620 1st nw., bet. 10-11 a.m. Apply Swartz.

GUEST THEATER TICKETS—The Washington Post will give two free guest tickets to any showing of "What Price Innocence," featuring Jean Parker and Willard Mack, at RKO-Keith's Theater during the week beginning Friday, June 30, with each paid-in-advance want ad for seven or more times when brought to The Post's main office.

WAITRESSES—Age 25-30; experienced in hotel dining-room service only; nice appearance, refinement and courteous essential for refined clientele; in answer state age, height, experience and salary expected. Please inclose small snapshot. Box M-119, Washington Post.

WANTED—Working housekeeper, with restaurant experience; between 40-50; must know food quantities and qualities; able to manage colored help. Address Box 1127, University, Va.

GUEST THEATER TICKETS—The Washington Post will give two free guest tickets to any showing of "What Price Innocence," featuring Jean Parker and Willard Mack, at RKO-Keith's Theater during the week beginning Friday, June 30, with each paid-in-advance want ad for seven or more times when brought to The Post's main office.

MEN—Several, ambitious (white), willing to work hard and learn new line. 738 Investment Bldg.

MEN—Three; of neat appearance; with grocery or other mercantile experience; willing to start about $22.50 per wk. See Mr. Griggs, 9-12 a. m., Room 603, 1319 F st. nw.

MEN—An opportunity to make some real money if you can sell. See Mr. A. Taylor, 1346 H st. ne.

SALESMEN—Responsible, adaptable, willing to work 55 hours per week; thorough training; no deposit or investment. Box 142, Washington Post.

BEST PROPOSITION
IN THE CITY
For White Drivers
With Identification Cards
CITY CAB CORP.
1121 21st ST. NW.

NEW WHOLESALE CO.
Needs 4 good order takers and delivery men; honesty, neat appearance essential; about $22.00 wkly. start. 918 N. Y. ave., Northeast.

HELP WANTED—MALE 18
(Continued.)

Mr. Government Employe
In this time of crisis are you losing your position?
If so—don't lose heart. We are prepared to put you in business for yourself where change of administration, seasons or general business fluctuation will not hazard your living.
A large nationally known corporation needs a few additional men for Washington and nearby territories, preferably under 50, married, ambitious, of good spirits, who want to make money and win promotions without being required to make any capital investment.
We finance you and pay you weekly on business done; everything straight and on the level. The product is revolutionary. The method of distribution is new. Our training and help soon put an absolutely green man into surprising earnings from which there is steady growth into very large returns.
Promotions are based on proven ability, hard work, sincere cooperation and results. If you feel you can qualify and would like a conference at an early date, write, giving name, address, where now working, how long, nature of work, if have car, if married, telephone where you can be readily reached and if available at once. Letter treated confidentially. Address
Box 145,
The Washington Post

HELP—Male and Female 19

OPPORTUNITY for man or woman of good education and appearance to build permanent income on commission basis with company offering unusual service; no sales experience necessary; acquaintance in vicinity desirable. Reply Box 156, Washington Post.

SITUATIONS—FEMALE 21

BOOKKEEPER, stenographer; 5 yrs.' exp.; temp. or perm.; salary reas. AD. 2214.

COLORED girl desires position as typist or cooking in afternoons. ME. 4547.

COLORED WOMAN desires part time or work of any kind; ref. ME. 7119.

COMPANION-NURSE—Particularly adaptable to elderly persons; refined; long exp.; home more essential than salary. Me. 2410.

STENOGRAPHER — Experienced, capable, efficient, can meet public; rapid typist. Salary open. Adams 1208.

STENOGRAPHER—General clerical experience, expert typist, take any dictation; accept small salary; needs work. Met. 9771, Apt. 908.

STENOGRAPHER—Exp., worked for accountant and trade association; graduate of local high school; considered very efficient; $12 week. North 3299-J.

SITUATIONS—MALE 22

BOOKKEEPER—Exp.; temp. or perm. SH. 2671.

A-1 BOOKKEEPER - Salesman; middle-aged man; highest refs. Box 154, Washington Post.

CAMBRIDGE UNIVERSITY graduate; experienced tutor, open for engagement. Box 150 Washington Post.

GENTLEMAN, alone, wishes management of estate, credentials, integrity, ability; above average; civil engineer. Box 134, Washington Post.

STENOGRAPHER—Take slow dictation; knowledge of bookkeeping; hard worker; good references; accept $15 wk. F. R. Perl. Nat. 2342.

YOUNG, unmarried German wishes job as chauffeur or houseman. Box 152, Washington Post.

BUSINESS OPPORTUNITIES 24

BARBER SHOP for sale; Conn. ave. and Howard st., Kensington, Md.

DELICATESSEN and lunch counter; excellent beer trade (on sale); rent only $40; income about $35 daily; will sacrifice for $600. R. M. De Shazo, 1130 14th st. nw.

LEASE OR MANAGEMENT Catholic book shop, circulating library, rare books; next St. Matthew Church, 1741 R. I. ave.

REALTY BUSINESS FOR SALE—$250 cash. Good business for young man; money maker; leaving city. GE. 4996.

RESTAURANT—Sea food a specialty; completely equipped, newly decorated, on one of the busiest thoroughfares in Wash. for sale cheap ($2,000), half original cost as owner has other interests. Apply Sunday, July 2, between 12 and 6 p. m., Mr. Rowe, 913 11th st. se.

AUTOMOBILE LOANS 25

LOANS SECURED ON AUTOS.
M. GREENBAUM.
1004 EYE ST. N.W. MET. 8862.

MONEY TO LOAN 26

MONEY TO LOAN to responsible parties of good character. LINCOLN SERVICE CORP., Suite 209, Woodward Bldg.; phone National 2003.

ON diamonds, watches, jewelry, silverware, &c.; no adv. arrangements neces.; lowest int. rates. Rosslyn Loan Co., Rosslyn, Va.

STOREKEEPERS—If you need money see us. 908 Dist. Nat'l Bank Bldg. Me. 4813.

STOREKEEPERS, lunchrooms, cafeterias, barber shops; quick service. Sterl. 9000.

Reasonable. Courteous. Quick Service.
FIDELITY PLAN CORP., 1409 L ST. NW

REAL ESTATE LOANS 27

WILL purchase defaulted 1st trusts (not over $200,000 each) on downtown apt. houses at a reasonable discount; must have full information first letter; no brokers. Box 138, Washington Post.

INSTRUCTION COURSES 29

BUSINESS COURSES—Our individual instruction courses save time and money. Poteet's Business College. Nat. 4717.

WASHINGTON School of Beauty Culture, night and day classes; positions obtained; summer rates. Apply Suite 225, Natl. Press Bldg. Metr. 6362.

SIMS MUSIC STUDIO
Teacher of Violin, Tenor Banjo & Mandolin. Instruments furnished free with lessons Private or class. 727 11th St. N.W.

DOGS—CATS—PETS 31

BEAGLE HOUNDS—3 mos.; females, $3 each. Wilson Arthur, Benning rd. and G st. se., near D. C. line; AT. 5319.

COON HOUND PUPS—Genuine; very reasonable. AT. 4406-W. 3212 4th st. se.

COON HOUNDS for sale; 4 years old; $25. A good one guaranteed to please ANY hunter. Also coon hound pups; 3 mos. old; $10 a pair; males, $7; females, $5. I am FORCED to sell these dogs. M. Akers, Warmari, Pa., Route 1, Box 42.

FOX TERRIER—Puppies, male; $4 each. 5205 Wis. ave. nw.

GILSHAR CATTERY—Small animals and birds boarded; fine pedigreed red kittens, $5 up. 8901 Ga. ave.; Shep. 2069.

GUEST THEATER TICKETS—The Washington Post will give two free guest tickets to any showing of "What Price Innocence," featuring Jean Parker and Willard Mack, at RKO-Keith's Theater during the week beginning Friday, June 30, with each paid-in-advance want ad for seven or more times when brought to The Post's main office.

DOGS BOARDED, 25c day; shade, good food; free call and delivery. Noah's Ark Kennels, Balto. Blvd., Laurel, Md.

PERSIAN kittens and mother; pedigreed; $3 each. 3343-17th st. nw.; CO. 9743.

PUPPIES—Cocker spaniels; 6 weeks old; little beauties; registered stock. 1212 Eye st. nw.; Met. 3257.

PUPPIES—Fox terriers, bull terriers; $4 each for quick sale; clean, healthy. Daniels, Baileys Crossroads, Va., 1 mile south.

BALDWIN'S KENNELS.
Dogs Boarded.
Bradley Boulevard. WI. 4670.

TEMPUL CATTERY AND KENNELS.
Dogs, cats, birds boarded; cool, shady individual runs; personal care. Kittens for sale. Ch. cats at stud. Wise. 2331.

DOGS—CATS—PETS 31
(Continued.)

COLLIE PUPPIES
Pedigreed. 8801 Ga. ave. Sh. 2509.

WHY GO ELSEWHERE?
ASPIN HILL KENNELS
Board your dog under ideal conditions. 20 yrs. experience. Phone Kensington 152-M.

MISCELLANEOUS for SALE 35

ARCOLA—Will heat 5 or 6-room house; $25; boiler, 30 gallons, extra heavy, $5; several used Lion gas water heaters, $3 each; new 42-in. one-piece sink, $16. A. F. Ornestad, plumbing and heating. 1229 Pa. ave. se. At. 4621.

BICYCLES REPAIRED—We can make that old bike look like new. Free estimate on cost. We carry parts for all makes of wheel goods. Free pick-up and delivery. Ride to work on a bike and save money. We sell or rent you a wheel at a very reasonable price. Call Met. 2735. Mt. Vernon Cycle & Sport Shop, 738 9th st. nw. (opp. Palace Laundry). Open eves. till 8.

BILLIARD and pool tables, all sizes; supplies; repairing. Conn Billiard & Bowling Supply Co., 810 9th st. Dist. 4711.

CHAIRS FOR RENT—Very reasonable for bridge parties, meetings, &c.; quick service. Dist. 8112. D. Notes, 633 Ind. ave.

EXERCISER and portable rowing machine; unique in design; can be used in a large variety of methods. On sale at 1404 Monroe st. nw., 3111 14th st. nw.

GUEST THEATER TICKETS—The Washington Post will give two free guest tickets to any showing of "What Price Innocence," featuring Jean Parker and Willard Mack, at RKO-Keith's Theater during the week beginning Friday, June 30, with each paid-in-advance want ad for seven or more times when brought to The Post's main office.

DINING ROOM SUITE, walnut; fireplace set; high-class furniture at sacrifice. 4918 44th st. nw. Clev. 7618.

DRILL PRESSES, &C.—Two 20-inch back geared drill presses; 15 h. p., 220-V D. C. motor and starter; complete machine shop, lathes, drill presses, milling machine, vises, hand tools; all set and running.
JOHNSON MOTOR SALES CO.
812 9th st. nw Nat. 8060.

DOUBLE BED — Four-poster; mahogany; mattress and springs; reasonable. 3812 Albemarle st.; EM. 1776.

GAS RANGE, 4 burners, $10; 18-inch fan, d.c., $4; kiddy car, $1. Inquire 332 A st. ne.

LIVING ROOM SUITES—3-piece living room suites, $10 and up. Nachman's Warehouse, 512 9th st. nw., between E and F.

MATS FOR SALE—Quantity of used stereotype mats; size 18x23 inches; excellent for insulating attics, &c.; may be used in panel design for very attractive walls; cost practically nil, $1 per 100. Phone Mt. Ellington NA. 4205.

PEANUT and popcorn machine; sell or trade for car. 901 Monroe st. ne.

PIANOS FOR RENT—Up., $3.50 and $4 per mo.; finest rental stock in Wash. NA. 3699. W. W. Kimball Co., 721 11th st.

RADIO—5-tube Victor, direct current, will exchange for alternating current. Phone POtomac 2520.

RARE antique baby grand electric victrola; mahogany case; spindle legs; 24 classic and popular records; $100; sacrifice. 2406 37th st. nw.

RUG—For office, 9x20 ft.; seamless; solid dark green; in good condition; $20. Inquire 410 Hill Bldg.

SEWING MACHINE—White; electric; new; cost $195; cheap for cash; also Singer portable electric. 5 to 7 p. m., Hawley, 3023 15th st. nw.

TYPEWRITERS—Guaranteed like new; low prices; terms; we rent, repair, exchange. Standard Typewriter Co., 723 10th nw.

TYPEWRITERS—All makes sold, rented, repaired; new and reconditioned portables; lowest prices; easy terms. Typewriter Sales & Service Co., 811 17th st. nw. Nat. 5666.

20-FOOT OAK WALL CASE—With glass doors, suitable for men's or women's garments. Cheap. 914 9th st. nw.

FIREWORKS
Large Assortment — Low Prices
All Kinds
GUARANTEED all new fresh stock
6417 Eastern Ave. Takoma Park, Md.
Three blocks east of Cap. Trac. Terminal.

TIRES — TWO CARLOADS JUST ARRIVED.
Special Prices While They Last.
Liberal trade-in allowance.
KNOX CORDUROY TIRE CO.,
1324 14th st. nw. Dec. 5466.

SPECIAL OFFER
BABY GRAND PIANO
A good, small-sized piano can be had for actual balance due of only $188. Just continue payments of $1.50 weekly. Free piano lessons. Come in and see it today. It won't stay long at this price.
HOMER L. KITT CO., 1330 G ST. NW.

BOATS FOR SALE 35A

CANOE—Oldtown, 17 feet long, with one double and one single paddle, sail and rigging. 3106 Alabama ave. se.

JOHNSON MOTORS—New and used; real values. Johnson Motor Sales Co., 812 9th st. nw. Nat. 8060.

FARM AND GARDEN 35B

BOXWOOD BUSHES—All sizes; fine cond. Mrs. C. Albert Shaffer, 1½ mi. s. of Alexandria, Va., on Telegraph rd. Phone Alex. 34-W.

RICH TOP SOIL delivered anywhere in D. C. $4.00 per load for 2 more bushels. R. Blaydes. ADams 6272.

WANTED—MISCELLANEOUS 36

ANTIQUE jewelry, gold teeth, watches, diamonds, silver, coins, music insts.; full price paid. Schiller's, 444 9th, cor. E nw.

BOOKS BOUGHT in any quantity; bring them or phone Metropolitan 5415. Pearlman's Big Book Store, 933 G st. only.

CASH FOR GOLD, watches, diamonds, jewelry, antiques, silver, pawn tickets. Livingston, 1404 N. Y. ave. NW. 9264.

WANTED—To buy wholesale beer license. Box 151, Washington Post.

WE BUY for our manufacturing dept. old GOLD and SILVER. We pay highest cash prices. A. Kahn, Inc., 41 years at 935 F st. nw.

WE PAY CASH
For old gold, silver, watches and diamonds and old jewelry. Selinger's, 818 F st.

OLD GOLD, SILVER WATCHES, DIAMONDS
And discarded jewelry wanted for our mfr. dept. Full cash value paid.
SELINGER'S, 818 F St. N.W.

HOTELS 37

THE BRIGHTON
Single or double rooms with bath
APARTMENTS
SPECIAL SUMMER RATES
HEADQUARTERS ARMY - NAVY PEOPLE
2123 Calif. St. N.W., off Conn. No. 3494

THE KERN
1912 G ST. NW. METROPOLITAN 1142.
30 rooms, 22 baths, twin beds.
$20 large single; $30-$35 for double.
Atmosphere of the South. Convenient to downtown district. Excellent, moderately priced cafe adjoins hotel.
Near Gov't Departments.

COUNTRY BOARD 39

ATTRACTIVE home; excellent meals; 500 ft. higher than Washington; ½-hour ride Rosslyn; reas. Falls Ch. 829-F-11.

NEAR Frederick; quiet, restful; high elevation; wonderful view; porches; shade; city comforts. Mrs. Roy L. Hyndman, Box 275, Frederick, Md.

SUBURBAN ROOMS 39B

ATTRACTIVE rms.; suitable 1 or 2; board or light housekeeping if desired. 4 Westmoreland st., Clarendon, Va.

BARCROFT, Va.—Cheerful rooms; exclusive neighborhood; a. m. l.; 20 minutes from downtown; garage; cont. h. w.; $15 mo.; single, $8. 3150.

SUBURBAN ROOMS 39B
(Continued.)

CHERRYDALE, Va., 94 Melwood ave.—4-room apt., unfurn., $25 mo.; elec., city water, bath. Gas extra.

HANDSOMELY furnished, porch; 3 acres shade trees; near bus and street cars; cont. hot water; $15. Greenwood 1821-J.

SUMMER CAMPS 40

CAMP ROCKY TOP—In the Blue Ridge Mountains, 10 miles from Roanoke, Va.; offering the best in farm, mountain and camp life; altitude 2,800 feet; for girls, 6 to 16, $35 per month. Information phone Mrs. L. J. Bethea, Wisconsin 3978, or address Miss Mildred R. Garrett, 229 Broadway, S. Roanoke, Va.

VACATION PLACES 41

EASTERN SHORE, MD.
Spend your vacation on the bay. Private family. Swimming, boating and fishing. Large airy rooms. Modern conveniences. Excellent meals. Rates, $15 per week. Week-ends, including 4 meals and 1 night's lodging, $3. Write for appointment or phone for information. Box 128, Washington Post.

ROOMS—FURNISHED 42

A ST. SE., 1841—Small clean front room, 2d floor; next to bath; cont. hot water; $3.50 week. Line. 1254.

A ST. NE., 209—Near Capitol and Library of Congress. Large front room; also smaller back rm.; 3 windows; sunporch exp.; next bath; reas. At. 0311-J.

ADAMS MILL RD. NW., 1821—Desirable double ft. rms.; also single rms.; near bath; gentl.; priv. family; all conv.; reas.

ARIZONA HOTEL—310 C st. nw., block off Pa. ave.; neatly furnished rooms; lobby; 3 baths on each floor; shower bath; continuous hot water; $4 week up; transients, 75c to $1.

BETHESDA, MD.—401 Wilson lane. Beautiful room, priv. bath; private family; reasonable. Phone Bradley 318-W.

BELMONT RD. NW., 1816—Near 18th and Col. rd. Cool, quiet, comfortable 2d-fl. front; very desirable; reas. Col. 6304-J.

BILTMORE ST. NW., 1924—Lovely room for gentleman; in beautiful, refined home; refs.

C ST. NE., 122—2 attrac. furn. rms., priv. bath; comp. l. h. k.; $8.50 wk.; also 2-rm. l. h. k. apt.; next bath; $6.50 per week.

CALVERT ST. NW., 1838—Near Rock Creek Park; lovely, cool rooms; very reasonable; home privileges; unlimited phone.

CALVERT ST. NW., 1842—2 rms., sink, gas and elec. furnished. $7.50.

CHEVY CHASE—Large room with porch; private home; shady lawn; near car and bus; garage; breakfast optional. Wis. 2914.

CHEVY CHASE, D. C.—Large, cool room, private bath, owner's home; garage; reasonable. Cl. 4880.

COLUMBIA RD., 1834—$3 wk., single rms.; clean, cool; 4 baths, inst. h. w.; 2 car lines, mail ser.; hall rm., $2.50; men. AD. 10213.

DECATUR PL. NW., 2232 (22d and R sts.)—2 beautifully furn. 2d-fl. rms., l.h.k if desired; also single rm.; priv. res.; reas.

DIST. 8488—Large front rm.; twin beds; 2 employed gentlemen may rent for price of single room.

DOWNTOWN—Opp. Veterans' Bureau ($25 Vermont ave. nw., Apt. 6). Attrac., cool single rm., $18; also bed-living rm.; priv. entrance; maid service; reasonable.

DOWNTON—1306 R. I. ave. nw.; greatly reduced summer rates for single and double cool rooms; modern conveniences.

DOWNTOWN—11th st. nw., 1111. Desirable rooms, c. h. w., $3 wk. up; $10 mo.

DUPONT CIRCLE—1314 19th st. nw. Nice, comfortable rooms; newly papered and painted; $3.50 week and up.

DUPONT CIRCLE—1747 P st. nw. Nice clean single or double rm.; in physician's home; every convenience; reas.

DUPONT CIRCLE (1612 19th st. nw.)—Large, bright room, five windows; private home; for business man. Summer rates.

DUPONT CIRCLE—1726 20th st. nw. Cool, attrac., double or single. $2.50 each.

EUCLID ST. NW., 1343—Large beautifully furn. 2d-fl. rm.; summer rates; board optional. Col. 10422.

EUCLID ST. NW., 1730—Beautiful, cool rooms, nicely furnished, refined home, unlimited phone; very reasonable; must see to appreciate; home privileges; convenient to cars and stores.

EUCLID ST. NW., 1727—Nr. 18th and Col. rd. Attrac. bed-living rm.; $5 wkly.; also single, $3; nice home. AD. 3984.

EYE ST. NW., 1918—Cool, comfortable rooms, cont. hot water, quiet home; very reasonable rates.

EYE ST. NW., 2139—Well-furn. 1-room apt., complete for housekeeping, $4 week.

FOR GENTLEMAN—Southern exposure room in refined, private res.; N.W. sec.; 1 block from 16th st.; garage available. Ge. 7763.

FRANKLIN PARK—1332 Eye st. nw., Apt. 75. Delightful rm. for gentleman; downtown section. Phone Met. 4055.

GUEST THEATER TICKETS—The Washington Post will give two free guest tickets to any showing of "What Price Innocence," featuring Jean Parker and Willard Mack, at RKO-Keith's Theater during the week beginning Friday, June 30, with each paid-in-advance want ad for seven or more times when brought to The Post's main office.

GLOVER PARK, 3730 W St. NW

ROOMS and BOARD 45
(Continued.)

16TH NW., 1310—Double-single rms., priv. bath and showers; $35 mo. up.

1775 LANIER PL. NW.—Beautiful home; cool, spacious rooms; excellent board; very reasonable; home privileges; unlimited phone; private transportation to office if desired.

20TH ST. NW., 2308—Attractive 2d fl. front; twin beds; well furn.; also others; delicious meals; transients. PO. 2826.

2126 R—Single room in comfortable home; congenial young people; homelike; good food; every convenience; very comfortable bed; $35 monthly. Dec. 4455.

21ST ST. NW., 1427, near Dupont Circle—Comfortable furnished rooms. Walking distance; twin beds; excellent meals served at hours to suit; dining room open to public.

1406 MASS. AVE. NW.
Attractively furn. double rm., twin beds, priv. bath, 2d flr. Other vacancies. Delicious meals. Reas. Walking dist.

PALLIDORE CLUB.
Beautiful studo rms.; ideal downtown location; overlooking lovely garden; delicious food, daintily served; free board 1 week to first 6 applicants. 1830 Eye st. nw.; ST. 9719.

1756 N ST. NW.
Attrac. double rm.; twin beds; suit. 2 or 3; huge double window; semipriv. bath; delicious home-cooked meals; $35 for 1, $25 each for 3.

APARTMENTS FURNISHED 50

A ST. SE., 1837—Entire 2d flr., 3 rooms, kitchen, semipriv. bath; elec., gas incl. Reasonable rent. Lin. 2502.

ALLISON ST. NW., 715—Well furnished front bedroom; kitchen; dinette; in owner's home; $32.50, inc. gas., elec., phone; adults. Ad. 4394.

ATTRACTIVE 2-rm. apt.; sink in kitchen; all new furnishings; $35 mo., including gas, elec., cont. h. w. 1360 Columbia rd.

BACHELOR apt., 2 rms., sun porch, private bath; garage; cool location. Call afternoons, 5603 16th st.

BROOKLAND—1st fl. or less.; det. house, well-furn.; radio, shower, etc. Conv. Catholic U.; $36-$45, includes gas and elec. 925 Monroe st. ne.

CHAPIN ST., 1428—Large, clean, attractive, completely furn. apt., consisting of living-bedrm., kitchen-dinette combined; $38.

CHOICE 1st fl. 2 r. k., b., (10 windows); cool, scrupulously clean, quiet, refined; service avail.; c. h. w. also rms. 1626 17th.

COLUMBIA RD. NW., 1341—1 large front living-bedrm.; also dining rm. and kit. combined; a. m. i.; $30 month.

COLUMBIA RD., 1475 (apt. 24)—5 rms.; 2 bedrms., 2d fl. front; library, 500 vol. A real home.

CONN. AVE., 1733—Bachelor's studio apt.; light, water, maid and janitor service included; very reasonable. PO. 5455.

D ST. NE., 1530—Living room, bedroom, kitchen; adj. bath; reas. rent, incl. gas, elec., cont. h. w.; sink. AT. 3768.

DOWNTOWN—740 9th st. nw. Walking distance; near Govt. bldgs. and dept. stores; fireproof and nicely furn.; 1 room, kitchen and private bath apts.; low rent and phone service.

EUCLID ST. NW., 1631—Apt. 201. Leaving for summer, will rent 2-rm. apt.; completely furnished. Adams 2633.

FRANKLIN ST. NE., 625—3 rms.; entire 2d floor; completely furnished; rent reasonable; adults. PO. 1227.

FRANKLIN ST. NE., 1217—2 clean, cool l. h. k. rooms; in detached home; $35; couple. Decatur 1493-W.

GUEST THEATER TICKETS—The Washington Post will give two free guest tickets to any showing of "What Price Innocence," featuring Jean Parker and Willard Mack, at RKO-Keith's Theater during the week beginning Friday, June 30, with each paid-in-advance want ad for seven or more times when brought to The Post's main office.

HAMPTON COURTS (apt. 106, 2013 N. H. ave. nw.)—Attractively furn., cool, corner apt.; silver, linen incl.; for summer or longer. Dec. 2407.

HARVARD ST. NW., 1364—Third flr.; Murphy bed, large closet, porch, $30. Basement, priv. bath, c. h. w.; cool; $25.

K NW., 1801, Apt. 606.—1 room, bath, apt., splendid closets, entrance hall, elec. fan, grill, elevator, phone.

KALORAMA RD.—2d-floor suite; in large home; breakfast and dinner served in cool basement decorated as Mexican courtyard; other suites. Adams 0202.

LIVING ROOM, bedroom, kitchen, bath; heat, elec., gas; furnished, $30 month; couple preferred. We. 2439.

LONGFELLOW ST. NW., 837—Attrac. sun parlor, liv. rm., bedrm., kit.; cont. h. w.; $35, incl. gas, elec. GE. 8487.

M ST. NW., 2224—2 large cool ft. rms.; nicely furn.; complete l. h. k.; private entrance; SUMMER RATE. West 3167.

MATURE gentlewoman would share generously comforts and equipments of beautifully furnished apt. with employed lady; or give every attention to one in need of personal service as nurse. Apply 900 19th st. nw. Apt. 717, or call District 9330.

MT. PLEASANT—1823 Newton st. nw.; overlooking Rock Creek Park; ne. corner apt.; 1 large room; Murphy bed, kit.-dinette, bath; elec. refrigeration; $42.50. Adams 2890.

N ST. NW., 1418—2 large rms., kit., bath, 2d floor front; janitor service; adults.

N. CAPITOL, 1720—Entire 2d floor; 2 lovely, big rms., dinette, kitchen, porch; very reasonable. Nor. 2234-W.

NEAR Lincoln Pk., 149 11th st. ne.; 3 rms., priv. bath; very desirable for couple; no objection to small child.

NR. Mayflower; 2r., ba.; terrace; awnings; s. exp.; facing pk.; wd. fireplace; bachelor furn. Maison d'Art, 1741 R. I. ave.

NEAR Rock Creek Park; unusual 5-room apt.; until Sept. 15; 2 bedrms.; $65, includes gas, elec., phone, Frigd. Adams 3342.

O ST. NW., 1519—Nicely furn. 2-rm. apts., $28-$30, incl. gas, elec.; walking distance of downtown.

ONTARIO RD. NW., 2510—1 large r., kit., use gas., elec., tel.; comp. furn.; garage. CO. 4675.

OPP. MAYFLOWER—Cool, clean, homey r., k., b. or 2 rms., bath; also attrac. rm.; phone, cont. h. w., service. 1717 DeSales.

PORTER ST. NW., 3026 (apt. 302)—Exclusive Cleveland Park; unusual bargain; living room, 2 bedrooms, kitchenette, bath; new and modern. Cleve. 1431.

QUE ST. NW., 2530 (apt. 33)—Army officer's widow; French; will share or sublet nicely furnished, cool 5-rm. apt. with a couple of two employed girls. PO. 2062.

SUBURBAN—3 rooms, bath, porches; large, shady lawn; completely furnished; $45 per month. Greenwood 1821-J.

THE NORTHUMBERLAND—5 large rms., kit., bath; 6th floor; 3 exps.; attractively furn.; newly decorated. Call Manager, Nor. 3280.

UNUSUAL, airy downtown apt., 1-2 r., k., b., sleep.-din. porch; attract., homelike, special rate if permanent. 1633 Q.

WASH. CIRCLE, 2215 — Bed-sitting rm., kit., din. rm.; both large; bath; closets; laundry; bright, conv.; cor. WE. 1320.

5TH ST. NW., 4327—2, 3 rm., bath apts.; attrac. furn; every conv.; large, detached home in beautiful Petworth; adults. Col. 8988.

9TH ST. NW., 4911—Newly decorated; 2 rms., kit., porch, semipriv. bath; gas, elec.; SUMMER RATES; 2 adults.

10TH ST. SW., 209—Entire 2d fl., 3 bright rms., bath; nicely furn; $7, incl. gas.

1129 TENTH ST N.W.—Newly decorated l. h. k. and rooms very reasonable; plenty hot water. Phone Dis. 3664.

12TH ST. NE., 3719—Apt. 29. Beautiful 1 rm., kitchen-dinette; Frigidaire; tiled bath and shower; screened porch; VERY REASONABLE.

13TH ST. NW., 2516, on hgts. at Central High School—2d-fl., fr., 2 r., kitchenette; priv. bath; also smaller apt.

14TH ST. NW., 2540—Nicely furn. front apts., 2-3 rooms, kitchen and bath; gas, elec.; summer rates.

1402 15TH ST. NW.—Downtown. Attractive bed-living room, kitchen, bath; airy, bright, clean; 1-2 persons. SPECIAL SUMMER RATES NOW IN EFFECT.

16TH ST. NW., 1301, Apt. 206—1 room, kitchenette, bath; sun porch; apt. sublet 3 months for rent cost; only $50.

18TH ST. NW., 2445—Completely furn. 2-rm., kitchen and bath apt.; $45; cool, clean. CO. 8600.

21ST ST. NW., 732—1 rm., kitchen, bath apt.; summer rates; incl. gas, elec.

36TH PL., 2610—Studio apt. 2 rooms, kitchenette and bath; garage if wanted. Cleveland 3135.

2020 N ST. NW., $45.
2 large rms., kitchen, bath; elec., gas, refrigeration.

1633 16th N.W., 2 Rms., Bath
3 exposures; beaut. furn.; sep. entrance; clean; maid service; table unsurpassed.

Francis Scott Key, Apt. Hotel
20th and F sts. nw. 1 room, kit., bath; completely furn.; linens, silver, Frigidaire; day, week, month. Natl. 5425.

FREE RENTAL AGENCY.
(Bonded)—Car and guide free; immediate service; furn. and unfurn. apts., houses and stores; all sections; reduced rents. Open evenings. Rm. 209. 1343 H st. nw. NA. 0339.

WE LOCATE YOU FREE
Furn. and unfurn. apts. and houses; size, price and location to suit your needs. Properties gladly shown without obligation or cost to you. Call us now.
NATIONAL RENTAL SERVICE.
1427 Eye St. N.W. DI. 6768.

A CAR AND GUIDE FREE
Furnished and unfurnished apts., houses and rooms, all sections; lowest of rents. Our service saves time; properties gladly shown free.
Call Columbia 4277
or Adams 3451
District Rental Bureau
1445 Park Rd. N.W., Room 102.

APARTMENTS FURNISHED 50
(Continued.)

Northbrook Cts. (110)—$50
2 rms., k., b.; large hall; summer months. Col. 7230.

FURNISHED APTS.
All sections; 2, 3, 4 rooms, porches; garage; shower; Frigidaire; gas and lights furnished; no leases. Reduced rents.
GIBSON RENTAL BUREAU, INC.,
816 15th st. nw.
Keeps a complete directory of the available apartments, gives full details, takes you to those you want to see. Phone National 5878. NO CHARGE.
A NEW SERVICE. SAVES TIME.
OPEN EVENINGS.

Furnished or Unfurnished 51

ALABAMA AVE. SE., 3212—Hillcrest. 3 large rms., kitchen, bath and storage room; entire 2d fl.; gas, heat, elec. and garage incl.; reasonable.

CALVERT ST. NW., 1939—Nr. 18th and Col. 1 or 2 cool l. h. k. rooms; $4 and $7 wkly.; hot water; janitor service.

COLORADO AVE. NW., 5831—2d floor, 2 rooms, screened sleeping porch; private family; reasonable. Ge. 0359.

MT. PLEASANT—1823 Newton st., near park; beautiful front corner apt.; quiet, cool; 3 rms., foyer, kit.-dinette, bath; Murphy bed; Frigd.; garage; reduced; restricted section. Ad. 2890.

P ST. NW., 2136—Bedroom, kitchen, bath, furn. or unfurn., $25; also garage, $5 month.

R. I. AVE. NE., 1515, Apt. 3—Liv. rm., 2 bedrms., dining alcove, kit., bath. Meals and maid service if desired. Reas. No. 8225.

236 MASS. AVE. NE. (The New Haven)—Attractive corner building near Union Station, 1 and 2 rms., kit., dinette, bath. Free refrigeration. $35 to $55. Furn., $42.50 to $62.50. Elev. Res. Mgr.

FOR REDUCED INCOME
VIEW OVER TAFT BRIDGE.
3-RM. APT., $45; 4 RMS., $60; 5 RMS., $70
Best location; new fireproof bldg.; phone and elev. service; Frigidaire; all improvements. Furnished, $10 ex. Phone Pot. 5083.

COOL PORCH APTS.
NEAR 16TH AND PARK RD.
3 r., $45; 4 r., $55; 5 r., $70. Beautiful bldg.; large outside rooms. Specially reduced. Handy to stores, schools, cars. Refrigeration. All conveniences. Nicely furnished $10 extra. Phone Adams 5578.

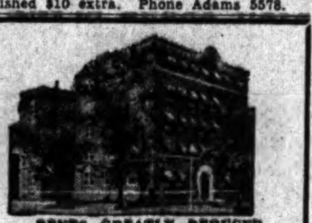

RENTS GREATLY REDUCED
New Modern Fireproof Bldg.
THE PARKWELL
3500 13TH ST. N.W.
Corner 13th and Monroe Sts.
VERY QUIET SECTION
COOL—HIGH ELEVATION
FREE ELEC. REFRIGERATION
1 rm., big dressing rm., tile bath, $30; furn., $35.
1½ rooms, kit., dinette, tile bath, built-in tub with shower, big dressing rm., $37.50; furn., $47.50. 2 big rooms, din., kit., tile bath, built-in tub with shower, big dressing rm., $47.50; furn., $57.50.
24-hr. Elevator. Res. Mgr.

THE ALTON, 1445 PARK RD.
Near 14th and Park Rd.
New Fireproof Building.

1445 PARK RD. NW. (The Alton)—1½ big rms., kit., bath, $40; furn., $50; 2 big rms., hall, 2 closets, big kit., dinette; 2 exposures, $50; furn., $60; 4 big rooms, large hall, big dressing rm., bath, $62.50; furn., $75; 24-hr. elev.; free refrigeration. Resident Manager. AD. 3451. New fireproof building.

THE BOND APTS.
1230 New Hampshire Ave.
New Fireproof Bldg.

1½ rooms, kit., dinette and bath. $35.00. Furnished, $45.00.
2 rooms, kit., dinette and bath. $50.00. Furnished, $60.00.
Free Refrigeration.
24-hour elevator service.
Resident Manager.

APARTMENTS—Unfurnished 52

BELMONT ST. NW., 1443—Entire 2d floor detached house; 5 rms., bath; private; porches; inst. h. w.; G. E. refrigeration.

COOL RIVERSIDE apts., $23-33 mo.; convenient rooms. 211 N. Fairfax, Alex., Va.

COOL APTS.—Elec. Refrigeration Free.
A. S. GARDINER,
932 Investment Bldg. Natl. 0334.

DECATUR ST. NW., 525—2 large, airy rooms; complete kitchen and bath; gas, elec. and phone included; $35.

F ST. NE., 620—6 rms. and bath; all conveniences; reasonable. Phone ATlantic 3708-W.

GA. AVE., 3932—Modern, 2 rooms, kitchen, bath; reduced for summer; garage if desired; conv. to transportation. Co. 8200.

GET OUR for rent list of apartments and modern homes; reasonable priced. John F. Donohoe & Sons, 314 Pa. ave. se.

GUEST THEATER TICKETS—The Washington Post will give two free guest tickets to any showing of "What Price Innocence," featuring Jean Parker and Willard Mack, at RKO-Keith's Theater during the week beginning Friday, June 30, with each paid-in-advance want ad for seven or more times when brought to The Post's main office.

LAWRENCE ST. NE., 1240—Attrac. 3 rms., kit. and bath; gas, heat, elec. and phone included in rent; $40. DE. 3287.

PETWORTH, 4409 8th St NW.—1 rm., complete kitchen, bath; gas, elec., phone incl.; $30; gar. available. Ad. 8573. Adults.

QUINCY ST. NW., 1230—2 rooms, kitchen, semiprivate bath; convenient to cars and buses; adults.

R ST. NW., 1635—3 bedrooms, bath, living room, dining room, large kitchen; Frigidaire; furnished if desired.

RENTS REDUCED—The Hygeian, 119 Mass. ave. nw., 3 rms., kit., bath and recep. hall; front apt. See janitor.

TAKOMA PARK—3 and 4 room apts., newly decorated; a. m. i.; garage; desirable location; reas. Shep. 2928-W.

TAKOMA PARK—9 Poplar ave. 4 large, airy rms., kit., bath; newly decorated; heat and hot water furnished; elec. refrigeration; large ft. porch and yard; reasonable to right party; refs. must be furnished. Phone Shep. 2669.

TAKOMA PARK, D. C.—4 rms., unfurn.; light, airy; garage; rent moderate. GEorgia 2993; 6604 1st st.

THE BOND (1230 New Hampshire ave. nw.)
1½ rooms, kit., dinette and bath, $35.00
2 big rooms, kit., dinette and bath, $50.00
Free Refrigeration.
24-hour elevator service.
Resident Manager.

THE VELDA—1216 10th st. nw. 2 rooms, kitchen and bath; frigidaire free; 24-hr. elevator. Also 1 rm., kit.-din., dress. rm., bath, $35.50. Res. mgr., Apt. 201.

W ST. NW., 16—2 large rooms, kitchen, bath and large inclosed porch; gas, elec. and Frigid. incl.; newly decorated; reas. Adults only.

WARDER ST. NW., 3656 nr. Soldiers' Home)—1 or 2 large rms., kit., bath, screened porch; 2d fl.; a. m. i. Ad. 8558 after 6.

WISCONSIN AVE., 5239—Entire 2d floor of detached, corner house; 5 large rms. and bath; modern; private entrance, front and rear; garage; $55 per month. Phone EMerson 0199.

1ST ST. NW., 907—2 rms., kitchenette, semipriv. bath; gas and elec. included; $27.50.

APARTMENTS—Unfurnished 52
(Continued.)

8TH ST. SE., 703—5 rooms, kitchen and bath; a. m. i.; $40 month.

12TH ST. NE., 111—2 large rms., kitchen and priv. bath; inst. h. w.; reas. rent; employed lady or couple preferred.

5307 ILLINOIS AVE. NW.—3 rooms, kitchen and bath, sleeping porch inclosed; semidetached house; heat, gas, elec.; $39.50.

2d floor, 3 rooms, bath, porches....$45.00
2-story brick garage.............$10.00
320 D ST. NE. Met. 9090.

THE LINBERN—1319 Vt. ave. 2 rooms, kitchen and bath, $32.50.
1519 M st. nw.—2 rooms, kitchen, bath, sleeping porch, $37.50. Nat. 5098.

Select Apartments in All Locations.
CAFRITZ.
14th and K Sts. N.W. Dist. 9080.

CONSULT us about Apartments.
BOSS & PHELPS.
1417 K St. N.W. Nat. 9300

THE WESTERLY
1320 21st ST. NW.
2, 3 and 4 rooms, kitchen and bath, glass-inclosed porch, electric refrigeration on house current; elevator service.

1619 17th st., 2 r., k., b., elec.........$30
51 Randolph pl., 4 r., kit., b............$45
A. M. COOPER, 820 11th St. Nat. 1332

WE WILL HAVE AVAILABLE several choice apts. in The Highlands. The Highlands has always been a high-class building, with full service to tenants and with one of the best dining rooms in Washington. Rentals have been reduced. Apts. from 2 rooms and bath, nonhousekeeping, to 5 rooms and bath, housekeeping, furnished and unfurnished. Full hotel service if desired. A delightful home for you and your family. Facilities for entertainment. Roof garden.
LINKINS CO., Rental Agents.

1511 PARK ROAD N.W.
Homelike, near Sacred Heart Church, 5 rooms, rec. hall, bath and porch. Front apartment. Electric refrigeration.........$65
THE MINTWOOD.
1843 Mintwood Place N.W.
Near 18th and Col. Rd. car line. 1 and 4 rooms, rec. hall and bath, $27.50 to $53.50. Free electric refrigeration.
WALTER A. BROWN.
1400 H St. N.W. Nat. 1652.

Sacrifice Rental—Tilden Gardens
6-room, 2-bath apt. in Washington's most desirable development, delightfully cool, triple exposures; possession July 1st; short or long term lease. Phone Mr. Smith, CL. 5074. Sunday or evenings; week days, PO. 4829. Furn. if desired.

THE DAVMAR
18 9TH ST. N.E.
1 room, kitchen and bath.........$35.00
2 rooms, kitchen and bath....$42.50-$45.00
Frigidaire on House Current.
See Resident Manager, Atl. 5050.

YOU WILL ENJOY
THE ROOF GARDENS
at the
Highlands and Westmoreland,
Conn. Ave. and California St. N.W.
Wonderful views of the Potomac and Virginia Hills. Reasonable rentals. Every service. Residence Manager.
LINKINS CO.

A BEAUTIFUL APT.
High elevation, including southern exposure, shower, sun parlor, very reasonable. Furnished if desired. 3030 Wis. Ave. N.W. and 3218 Wis. Ave.

THE LEGATION
Conn. Ave. and Legation St.
Located in Beautiful Chevy Chase.
A few apartments available containing dinettes, foyers, porches, separate shower baths, electric refrigeration on house current, large laundry room and electric washing and drying machine without charge; garage. Resident Manager. Emerson 5955.

SELECT
THE JEFFERSON
1200 16th St. N.W.
For Downtown Convenience.
ECONOMY. DISTINCTION
A few 2 room, kitchen and bath apartments now available.
$60 to $80 unfurnished.
$80 to $125 furnished.
Linens, maid service, everything furnished, including
Elec. and gas with furnished apts.
RESIDENT MANAGER. Dist. 4704.

SEE THESE BEFORE MAKING A CHANGE
REDUCED RENTALS
1818 Kalorama Road N.W.
Modern Fireproof Building.
Electric Refrigeration Free.
3 rooms and bath...........$42.50
4 rooms, bath, porch........52.50
2138 California St. N.W.
Exclusive residential location.
Resident Manager.
Electric Refrigeration Free.
1 room and bath to 4 rooms and bath...........$25.00 up
1495 Newton St. N.W.
Clarion Apartments.
Electric Refrigeration.
1 room and bath...........$22.50
4 rooms, bath, porch.......42.50
All Refinished Like New
A. S. GARDINER
932 Investment Bldg. Nat'l 0334

THE CRESTHILL
1430 Belmont St. N.W.
Large, cool apartments of 2 and 3 rooms. Convenient to stores, churches, etc. Near beautiful Meridian Park. Building recently redecorated inside and out. Free electric refrigeration. Res. Mgr. Adams 3370.

THE COLTON
49 Eye Street N.W.
Desirable 1 and 2 room apartments with kitchen, dinette, dressing closet, tile bath. Frigidaire on house current. Resident Mgr. Met. 0574.

1708 NEWTON ST. N.W.
Large, bright apartments of two and three rooms, kitchen, hall and bath; quiet, respectable neighborhood. Kelvinator on house current. Janitor. Col. 9178.

5338 COLORADO AVENUE N.W.
Ideal summer apartments of one large room, dinette, kitchen, dressing closet and bath. Beautifully located with large lawn completely surrounding house. Electric refrigeration. Resident Mgr. Ga. 9795.

1305 POTOMAC STREET N.W.
Desirable 1 and 3 room apartments; electric refrigeration; reasonable rentals. See janitor. West 2511.

1745 K STREET N.W.
Large bachelor apartments with kitchenette, built-in tile bath with shower. Exceptionally cool location. See janitor.

The Munsey Trust Co.
REAL ESTATE DEPARTMENT.

Reduced RENTS

TIVOLI
Park Road, one block west of 14th St.
One room, kitchen and bath. Frigidaire free. Fine condition. $32.50

MOULTON
1377 New Hampshire Ave.
Modern apartment, convenient to Government buildings. 3 rooms, reception hall, kitchen, bath and porch. Electric refrigerator. Apartment like new. $57.50

TIFFANY
1925 16th St. N.W.
3 rooms, sun parlor, kitchen, bath. Wonderful condition. $55.50

PORTSMOUTH
1735 New Hampshire Ave.
4 large rooms, reception hall, kitchen and tiled bath. Must be seen to be appreciated. $65.00

SUMMIT
1316 Euclid N.W.
2 or 3 bed rooms, living room, dining room, kitchen, pantry, large reception hall, bath with shower, screened porch. Frigidaire free. Excellent condition; front apartment. Can be seen at night. $70.00

Apply Janitor

STRANGE AS IT SEEMS —By John Hix

For further proof address the author, inclosing a stamped envelope for reply. Reg. U. S. Pat. Off.

SNEEZEWOOD, which is found in Africa, has the peculiar property of giving off a fine dust when rubbed. The dust, even in minute quantities, will irritate the nasal passage and cause sneezing.

• • • •

Whatever the gold standard means to the United States, it appears from this Nation's history that for every two years it has been on the gold standard, it has been off the gold standard three years. Since 1776 the United States has been off the gold standard 97 years and on it 60 years.

The Battle of Manila Bay, important as it was to this Nation, and disastrous as it was to the Spanish, whose fleet was destroyed in the engagement, was fought without a single death among the American forces. The Spanish, in addition to having their fleet destroyed, suffered heavy losses among their men.

Russia's famous Communistic song, "The International," was not written by a Russian. Eugene Pottier, a Frenchman, wrote the piece.

• • • •

Mrs. Elmer B. Young, Fall River, Mass., and her mother were born in the same house—but in different States. Strange as it seems, the house was never moved. An alteration of the State boundary brought about the strange circumstance.

Colors give added realism to strange things and happenings illustrated by John Hix on a full page in The Sunday Post.

APARTMENTS—Unfurnished 52
(Continued.)

INSPECT TODAY
THE RICHELIEU
1750 HARVARD ST. NW.
Overlooking Rock Creek Park. All outside rooms. Two and 3 rooms, kitchen and bath, $55. Electric refrigeration on house current. Elevator. Manager on premises.
LINKINS CO., 1733 DE SALES ST. NW.

THE MARCHETA
1121 New Hampshire ave. nw.
Desirable downtown apartments, consisting of 1 and 2 rooms, kitchenette, dinette and bath. Frigidaire on house current; $35 to $50. Resident manager. West 0780.

THE FLAGLER
736 22d st. nw.
Apartments of 1 and 2 rooms, kitchen, dinette and bath. Frigidaire on house current; $27.50 to $55. Resident manager. West 0892.

1820 California St. N.W.
2 rooms, kitchen and bath..........$42.50
3 rooms, kitchen and bath..........49.50

1625 K St. N.W.
3 extra-large rms. and bath (elec. and gas included)..............$55.00

1424 Chapin St. N.W.
2 rooms, furn. dinette, kitchen and bath.............................$47.50

1813 16th St. N.W.
2 rooms and bath (front apt.)......$40.00

1820 Clydesdale Pl. N.W.
1 room, kitchen and bath...........$35.00
2 rooms, kitchen and bath..........42.50
3 rooms, kitchen and bath..........55.00

All apartments have electric refrigeration, are newly decorated and open for your inspection.

1513 Meridian Pl. N.W.
2 rooms, kitchen and bath........$27.50

J. A. McKEEVER CO.
District 9706. 1625 K St. N.W.

THE AL-ROY
1615 Kenyon St. N.W.
Apt. 23—Large living room, with Murphy bed and dressing closet, bedroom, dining room, kitchen and porch. Southwest exposure. Free refrigeration and switchboard service. Convenient to 14th st. and 18th and Columbia road shopping and theater district. Also smaller units from $50.50 up. See manager on premises.

AMERICAN SECURITY & TRUST CO.
Real Estate Department.
15th & Pa. Ave. N.W. Natl. 4815.

$30.00 1810 CALIFORNIA ST. NW. 1 rm., kit., bath. Also 2 rms., recep. hall, kit., bath; Frigidaire free. Resident manager.

$31.00 TO $105. KEW GARDENS, 2700 Que st nw. 1 room, kitchen and bath, electricity and gas free, $37.50. Six rooms, kitchen and bath, $105. Refrigeration on house current. Resident manager.
RANDALL H. HAGNER & CO.
1321 Conn. Ave. Decatur 3600.

$32.50 THE DUPONT CIRCLE at Conn. Ave. and Dupont Circle. Beautiful new, modern fireproof building with every convenience and comfort. Four exposures, delightfully cool. 1 room and full tiled bath, tub and shower; circulating ice water. Hotel accommodations if desired. Personalized service. Decatur 6201.

$32.50 1311 11TH ST. N.W. 3 rooms and private bath. Electricity furnished.
GEORGE P. HANE.
1422 "F" St. N.W. National 3964.

$32.50 55 M ST. N.W. 1 room, kitchenette and bath; frig.; near 3 car lines; walking distance downtown. Also 3-room apt., $47.50. Apply janitor.

$34.00 1706 16TH ST. S.E. Apt. No. 1. 2 rooms, kitchen, bath, porch and yard. Gas heating system.
EDWARD M. WILLIS
Tower Bldg. Nat'l 7479.

$35.00 950 LONGFELLOW ST. NW. Front apartment, 2 outside rooms, kitchenette and bath.
LEE D. LATIMER CO.,
728 Investment Bldg. Nat. 4146.

$35.00 1223 EYE ST. N.W. Convenient downtown location. One room, kitchen and bath. 24-hour switchboard and all-night elevators. Also furnished apartments.
WEAVER BROS., INC.
Washington Bldg. Dist. 9486

FOR COLORED
$35.00 TO $45.00. 1715 OREGON AVE. 1 room, kitchen and bath. Murphy bed, $35.00. 2 rooms, kitchen and bath, side apartment, $42.50. Front apartment, southern exposure, $45.00. Newly decorated throughout.
NATIONAL MORTGAGE & INV. CORP.
1004 Vermont Ave. Na. 5833

$35.50 LONDON HALL, 1133 13th st. RENT REDUCED. One room kitchenette and bath; Murphy bed; Frigidaire on house current. Resident manager.
GOSS REALTY CO.,
1405 Eye st. nw. Nat'l 1353.

$37.50 AND $40.50. THE HOLMES, 3020 Dent place, Georgetown. 3 rooms, kitchen and bath, $37.50; also desirable apartment on first floor front, of 4 rooms, kitchen, bath, $40.50. Owner management.
C. A. SNOW CO.,
710 8th st. nw. Nat. 1921.

$37.50 410 15TH ST. N.E. 2 rooms, kitchen and bath. Refrigeration on house current. Apts. lighted for inspection.
EDWARD M. WILLIS.
Tower Bldg. Nat'l 7479.

$39.50 228 10TH ST. N.E. 2 rooms, kitchen and bath. See Resident Manager.
J. C. WEEDON CO.
1727 K St. N.W. Met. 3011

$39.50 115 17TH ST. SE.—2 squares south of Eastern High School; 3 rms., kit. and bath; large back porch and yard; fine condition. Call Mr. Clark, Nat. 3007. Key first floor.

$40.00 Large living room; full-sized kitchen, with 6-chair dinette and colonial cupboards; tiled bath, with built-in tub and shower.
NEW AMSTERDAM APARTMENTS.
2701 14th st. nw.

$40.00 2520 10TH ST. N.E. 2 rooms, kitchen, dining alcove and bath. Frigidaire on house current. Apts. lighted for inspection. Apply RESIDENT MANAGER.

$40.00 and up. 1413 GIRARD S. NW. Two rooms, reception hall, kitchen, bath; electric refrigeration on house current.
LEE D. LATIMER CO.,
728 Investment Bldg. Nat. 4146.

$40.00 Large living room; full-sized kitchen, with 6-chair dinette and colonial cupboards; tiled bath, with built-in tub and shower.
NEW AMSTERDAM APARTMENTS
2701 14th St. N.W.

$43.50 TO $62.50. BERKLEY HALL. 1440 Columbia Rd. N.W. Apartments of 2 and 3 rooms, kitchen and bath.
WASHINGTON LOAN & TRUST CO.
Real Estate Dept. Nat. 3440.

$45.00 COLORADO APARTMENT, 1352 Longfellow St. N.W., at 14th and Colorado Ave. 2 rooms, kitchen and bath, $45.00. 3 rooms, kitchen and bath, $57.50. Elec. refrig. on house current. Convenient neighborhood.
L. E. BREUNINGER & SONS, INC.
211 Investment Bldg. Nat. 2040.

$45.00 410 CEDAR ST., Takoma Park, D. C., near Walter Reed Hospital. All outside rooms; 3 rooms and bath; electric refrigeration on house current; resident manager.
WM. H. SAUNDERS CO., INC.
1519 K St. N.W. Dist. 1015.

$45.00 DAHLGREEN COURTS, 2504 10th St. N.E. 2 rooms, kitchen, dining alcove and bath. Frigidaire on house current. Apts. lighted for inspection. Apply RESIDENT MANAGER.

$45.50 and $47.50. CAMBRIA-MAJESTIC, 1324-26 Euclid st. nw. Owner management. 3 rooms, kitchen, bath. One block from Central High School; convenient car lines, shops and churches; in excellent Northwest residential section.
C. A. SNOW CO.,
710 8th st. nw. Nat. 1921.

$47.50 801 BUTTERNUT ST. N.W., near Walter Reed Hospital. REDUCED RENTALS. Exceptionally desirable apartments, consisting of large living room, bedroom, dinette, kitchenette and sleeping porch. Electric refrigeration on house current. Also some at $55 with 2 bedrooms.
WM. H. SAUNDERS CO., INC.
1519 K St. N.W. Dist. 1015.

$47.50 801 BUTTERNUT ST. N.W., near Walter Reed Hospital. REDUCED RENTALS. Exceptionally desirable apartments, consisting of large living room, bedroom, dinette, kitchenette and sleeping porch. Electric refrigeration on house current. Also some at $55 with 2 bedrooms.
WM. H. SAUNDERS CO., INC.
1519 K St. N.W. Dist. 1015

$47.50 TO $55. 2835 13TH ST. N.W. 3 rooms, kitchen and bath. Frigidaire on house current. Resident manager.
H. G. SMITHY CO.
1418 Eye St. N.W. Nat. 5904.

$50.00 and $52.50—2118 P st. nw. Four rooms, kitchen, bath and porch; G. E. refrigeration. Apply National Savings & Trust Co., 15th st. and N. Y. ave. Nat. 9480.

APARTMENTS—Unfurnished 52
(Continued.)

$50.00 TO $52.50. 517 PEABODY ST. N.W. 3 rooms, kitchen, dinette and bath. Porches. Electric refrigeration. Resident manager.
WM. H. SAUNDERS CO., INC.
1519 K St. N.W. Dist. 1015.

$55.00 707 20TH ST. N.W. Walking distance to Government Depts. 4 rooms and bath. Electric refrigeration.
WM. H. SAUNDERS CO., INC.
1519 K St. N.W. Dist. 1015.

$62.50 1832 BILTMORE ST. N.W. Attractive apt. of 4 rooms, kitchen and bath. Frigidaire included.

$65.00 TO $100. THE BILTMORE, 1940 Biltmore St. 5 and 6 room apartments. High ceiling, spacious apts., lending themselves to things colonial. Large, connected living and dining rooms; huge fireplace, porch, free refrigeration. Grand location. Resident manager, Adams 9493.
REAL ESTATE MTGE. & GUAR. CORP.
1610 K St. N.W. Nat. 1403.

$70.00 2151 CALIFORNIA ST. N.W.
FREE GAS
FREE ELECTRICITY
FREE REFRIGERATION
ELEVATOR SERVICE
2 bedrooms, reception hall, living room, bath, kitchen and pantry. Resident manager.
WM. H. SAUNDERS CO., INC.
1519 K St. N.W. Dist. 1015.

$75.00 1842 16th st. nw. Four rooms, kitchenette, bath and porch; G. E. refrigeration incl. Apply National Savings & Trust Co., 15th st. and N. Y. ave.; Nat. 9480.

$75.00 AND $78.50. 2001 16TH ST. N.W. One of Washington's finest apartment buildings in this exceptionally desirable and convenient location. Owner management. 3 large, carefully planned rooms with kitchen, bath and electrical refrigeration. All outside rooms with 3 exposures, affording an abundance of air and sunlight.
C. A. SNOW CO.
710 8th St. N.W. Nat. 1921.

$72.50 THE WESTMORELAND, 2122 California St. N.W. 3 rooms, kitchen and bath; rental cut to $72.50, including electricity; 24-hour switchboard and every service and convenience. Very reasonable considering location and character of building. Roof garden. Resident Manager.
LINKINS CO.
1733 De Sales St. N.W. Dist. 3522.

$97.50 THE WESTMORELAND, 2122 California St. N.W. A front housekeeping apt. in this high-class building with 5 rooms, reception hall and bath at the reduced rental of $97.50 per month, including electricity. Please inspect this apartment before leasing; it will please you. Roof garden. Resident Manager.
LINKINS CO.
1733 De Sales St. N.W. Dist. 3522.

$107.50 THE WESTMORELAND, 2122 California St. N.W. RENT REDUCED. 6 rooms and bath, consisting of living room, dining room, library, 2 bedrooms, kitchen and pantry, large porch with wonderful view over city and Potomac Hills; Frigidaire and every service and convenience. Select tenancies. Exceptional dining room service. Reduced to $107.50, including electric current. Roof garden. Resident Manager.
LINKINS CO.
1733 De Sales St. N.W. Dist. 3522.

THE EARL
115 E STREET S.E.
3 rooms, kitchen, bath............$35.00
Newly decorated. See janitor.
We will move you free.

Colored—2121 4th st. nw.; 2d floor; 3 rooms, kitchen and bath; $30.
LEE D. LATIMER CO.,
728 Investment Bldg. Nat. 4146.

COLORED—1517 T st. nw. 2 rooms, kitchen and bath; gas and elec. incl.; $27. Nor. 2574.

COLORED—1408 10th st. nw., 2 rms., kit., bath and porch; 1442 Corcoran st. nw., 3 rms., kit., bath and reception hall; reasonable. DE. 5694.

COLORED.
THE PICKWICK
1754 S ST. NW.
2 rooms, kit. and bath, $40.00. See Apt. 1.
L. T. GRAVATTE.
729 15th St. Realtor. Natl. 0753.

FLATS for RENT 53

YOU ST. SE., 1445—3 rms. and bath; elec., gas, h. w.; good condition; $30.50; other flats and apts. at reasonable rentals. Lin. 5500.

BUSINESS PROPERTY—Rent 54

1231 34TH ST. N.W.
Excellent location for a grocery store or tailor shop. Rent, $30.
HARRY LUSTINE,
315 Woodward Bldg. NA. 6369.

OFFICES—STUDIOS for Rent 55

CHANDLER BLDG.
1427 EYE ST., in the heart of the Financial District, featuring small offices with secretarial telephone service to handle calls in your absence. Also 2d floor open space. Low rentals.
SHANNON & LUCHS CO.
1505 H st. nw. Nat. 2345.

SHORE PROPERTY—Sale 76

"RANDLE CLIFF BEACH"
Come on Down, the Water's Great
Meet Depression With a Smile
SEE OUR 4th OF JULY SPECIAL
A Bungalow and Two Lots *Complete* $650.00
Your Own Terms
SAFE BATHING FINE FISHING
Call for Free Inspection of Property or Visit Us at the Beach
1½ MILES SOUTH OF SEASIDE PARK
U. S. RANDLE
Lincoln 1879 Developer

10 ACRES—Beautifully situated in exclusive South River Park; for sale cheap; would make an attractive shore estate—or wonderful opportunity for builder to divide into cottage lots. Also an attractive bungalow, with all modern conveniences; garage with living quarters; large lot; fruit trees, garden; ready for occupancy. O. P. BAILEY, South River Park, Md., or phone North 9071.

OFFICES—STUDIOS for Rent 55

SHARE PRIVATE office in attractive suite, prominent office bldg.; telephone and stenographic services optional. Nat. 7843.

TEN O'CLOCK CLUB, 1603 K st. nw.—Exceptionally attractive rooms for professional use; advantageous for studio or business purposes.

HOUSES—Rent—Furnished 57

ALL sections nw. Phone National 5878 for car. NO CHARGE. Saves time. GIBSON RENTAL BUREAU, INC., 816 15th st. nw.

EXCEPTIONALLY cool suburban home; 4 bedrooms, elec. refrigeration, porches, garage, lawn, trees, flowers; $80 per mo. 406 Surrey st., Chevy Chase, Md. Wis. 4405.

HOUSES—Rent—Unfurnished 58

ATTRACTIVE modern home, 4611 Davidson drive, overlooking Chevy Chase Club grounds; six rooms, bath, Frigidaire, oil burner, garage; beautiful grounds, on quiet, shady street. Rent $75. Owner, Wisconsin 3973.

BEAUTIFUL 9-rm., 3-bath home; large porches and yard; garage; a. m. i.; near school and transportation; excellent condition; reasonable rent. CO. 1450.

BUNGALOWS—4 TO 8 ROOMS, BATH, MADE OVER NEW, $40 TO $80. NEARBY VA., MD. AND D. C. CLEVELAND 4733.

CHEVY CHASE—7-rm. brick residence; garage; fenced yard; wonderful for children; reduced to $75. Other desirable homes in Chevy Chase and close in suburbs at reduced rentals. Call Mr. Herbert, Dis. 5231; eve. At. 0910-W.

CHEVY CHASE MODERN HOMES—6 ROOMS, 1 BATH, TO 11 ROOMS, 3 BATHS; EXCELLENT CONDITION; REDUCED RENTAL. FOR INSPECTION, CALL CLEVELAND 4733.

CHEVY CHASE—200 Raymond st. Eight rooms, 2 baths, elec. refrig., double garage; large grounds. Owner, NOrth 8122.

FINE home or rooming house; N.W. section; 9 rooms, 2 baths; reasonable rent. Col. 7858.

FRIENDSHIP HEIGHTS—211 Prospect st. Just over D. C. line, at Wis. ave.; 7 rms., b., screened din. and slp. porches; garage. Mrs. Bogley, WI. 3414.

GET OUR for rent list of modern homes and apartments; reasonably priced. John F. Donohoe & Sons, 314 Pa. ave. se.

GUEST THEATER TICKETS—The Washington Post will give two free guest tickets to any showing of "What Price Innocence," featuring Jean Parker and Willard Mack, at RKO-Keith's Theater during the week beginning Friday, June 30, with each paid-in-advance want ad for seven or more times when brought to The Post's main office.

LONGFELLOW ST. NW., 245—6 rms. and bath; 2 inclosed porches; Frigd.; built-in garage; ½ block from car line; $55. For inspection call GE. 4416.

NEARBY Md., 5-room-and-bath bungalow; a. m. i.; large lot; $31. Greenwood 1624.

NEW YORK AVE. NW., 57—7 rooms, bath; h.-w. h., elec.; $47.50 per month. Call F. Waldman, NAtional 1670.

NORTHWEST—Delightful home (just vacated by Navy officer); modern equipment; 8 rms., 2 baths, attic, garage; shrubbery; excel. cond.; reas. CO. 9140.

PETWORTH.
Near Grant Circle. Modern home; seven rooms, tiled bath with shower, front and rear porches, dry yard, garage. Being put in excellent condition. Low rental.
CHAS. D. SAGER.
National 0036. 924 14th St. NW.

$65—PETWORTH
Owner leaving town and will rent attractive 20-ft. wide colonial brick home; newly decorated throughout; 6 large rooms, tile bath; built-in tub with shower; concrete front porch, large rear porches; thoroughly screened; daylight cellar; new awnings; electric refrigeration; deep lot, beautifully planted with blooming flowers; garage; situated on the crest of one of Washington highest hills; immediate possession. For inspection call Adams 6493.

1404 Quincy St. N.W.
6 rooms and bath, newly painted and papered. Hot-water heat. $60.

1200 Juniper St. N.W.
8 rooms, 3 baths. Detached 2-car garage.

1310 Spring Road N.W.
6 rooms and bath, $50.

3609 Quesada St. N.W.
Detached home containing 8 rooms and 2 baths; excellent location. Rental, $90.00.

3702 34th St. N.W.
6 rooms and bath; porches and garage; $70.

1334 Fairmont St. N.W.
12 rooms, 2 baths, good. Reasonable rent.

WM. H. SAUNDERS CO., Inc.
1519 K St. N.W. DI. 1015.

5607 Sherrier Place N.W., $40
5 rooms and bath; a. m. i.

3604 T St. N.W., $55
8 rooms, bath, h.-w. h., electricity. Newly decorated.
BRODIE & COLBERT, INC., NA. 8875.

CHEVY CHASE, D. C.
3332 BELT ROAD.
7 large, airy rooms, huge attic; large yard; garage; good order; reduced to $80.
LEE D. LATIMER CO.
728 Investment Bldg. NA. 4146.

FOR RENT—COLORED
2830 Ga. ave.—7 rooms and bath; hot-water heat, gas and elec.; $45.
LEE D. LATIMER & CO.,
728 Investment Bldg. NA. 4146.

COLORED.
604 K st. se.—6-rm. brick..............$18.50
1419 Fla. ave. nw.—4-rm. frame.........23.50
331 10th st. se.—5 r., b., elec.........28.50
1143 8th st. nw.—6 r., b..............32.50
2410 Ga. ave. nw.—6 r., b., h.-w. h.....39.50
619 8th ne.—6 r., b., elec., h.-w. h....40.50
D. H. JOHNSON CO., 941 N. Y. ave. nw.

COLORED—1118 New Hampshire ave. nw. 8 rms., bath; improvements; fine location for doctor or beauty parlor. S. V. Gussack, 416 5th st. nw.; NA. 5690.

HOUSES—Rent or Sale 60

FOR SALE or rent—Attractive residence in Cleveland Park; 3200 Highland pl.; glad to show any time; small cash payment; will purchase the same. Apply to Sharp & Sharp, second floor, 1730 Connecticut ave. nw. Phone North 4407.

SUBURBAN—For Rent 61

BUNGALOWS—$18 up; 7-rm. modern house; garage; shade; grapes; $35; 1 acre lot; sale $250. Chester R. Bear, 2842 Bladensburg rd. ne.

Butternut st., 604—Takoma Park, D. C. 10 rms., 2 baths; 2-car gar.; oil burner; excellent location; $75; open Sun.; vacant.
ROBERT E. LOHR.
311 Cedar st. Georgia 0681.

FURNISHED—4-room house, $30; one blk. on Military rd. to 30 Glen rd., Cherrydale, Va.; one block from schools, stores, buses, &c.

BEAUTIFUL TAKOMA PARK.
Attractive 5-room bungalow; furnished to suit a refined taste; large open fireplace; electric refrigerator; all in new condition; deep lot; rear yard landscaped; plenty of shade. It will please you at $62.50 per month. Phone Bradley 444.

LIVE IN THE SUBURBS
4-room bungalow, electricity, gas, water and telephone; just papered. Yard all around house; garage. High school and store less than half block away; street cars; buses, churches, graded school and even theater within a few blocks. The site of this house is on a large hill, known as Maryland Park Terrace, overlooking the Chesapeake Beach Railroad at the District Line. Very low rent to a party who will take good care of the place.
BOX 135, THE WASHINGTON POST.

SILVER SPRING
$47.50 Per Month
Five-room-and-bath bungalow; sleeping porch; built-in garage; located on wooded lot; convenient to schools, churches, stores; 16th st. bus service to center of city.
NORTH WASHINGTON REALTY CO.,
SILVER SPRING, MD.
SHEPHERD 2400.

SUBURBAN—For Rent 61
(Continued.)

NEARBY VA.—2d-story apt., 4 bright rms., bath, large porch; in home of experienced registered nurse, living alone. Ida V. Beuchler, Leesburg, Va.

ARLINGTON COUNTY, VIRGINIA.
$20 to $70; get our list. K. M. Livingstone, 923 15th st. nw.; Dist 0700.

SHORE PROPERTY for Rent 64

NORTH BEACH—5 rm. cottage; 2 screened porches; electricity; water; $15 week. Mrs. L. Balinger, At. 0324-J after 5 p.m.

WANTED—TO RENT 65

LIST YOUR APTS.—Furn and unfurn.; houses and stores, for immediate rentals. Free Rental Agency (bonded), 1343 H st. nw., rm. 209. Phone NA. 0339. Open eves.

LIST YOUR PROPERTIES for rent with Graham & Ogden, 313 Woodward Bldg., Natl. 3660, 803 King st., Alex. 1300.

YOUNG MAN desires an apt. of 1 room, kit., bath; within 10 blocks of 14th and P sts. nw.; $30 or less. Box 141, Washington Post.

I CAN RENT YOUR VACANT PROPERTY.
HARRY B. PITTS.
1343 H St. N.W. Met. 4300.

BUSINESS PROPERTY—Sale 67

CAPITOL HILL
Near Capitol and Library. A bargain in a business property. Vacant, contains store and four rooms and bath, offered to settle an estate at price of $4,500.
JOHN F. DONOHOE & SONS
314 Pennsylvania Ave. S.E.

HOUSES for SALE 68

A FULLY DETACHED HOME OF SEVEN rooms and bath, on a well landscaped lot in 14th Street Terrace at the bargain price of $9,450; this home has just been thoroughly reconditioned and is a splendid value; it is close to schools, playgrounds and transportation. DI. 1017.

CHEVY CHASE—MODERN HOMES—6 ROOMS, 1 BATH TO 11 ROOMS, 3 BATHS. IT WILL PAY YOU TO CALL ME FOR INSPECTION BEFORE BUYING. MY CAR AWAITS YOUR CALL. CLEVELAND 4733.

GUEST THEATER TICKETS—The Washington Post will give two free guest tickets to any showing of "What Price Innocence," featuring Jean Parker and Willard Mack, at RKO-Keith's Theater during the week beginning Friday, June 30, with each paid-in-advance want ad for seven or more times when brought to The Post's main office.

NEAR 3d and Rhode Island ave. ne.—2-story brick, 5 rooms, cellar; h. w. heat, electricity, front porch; exceptional value; $4,500. F. M. Doyle, Realtor, District 7965.

SHEPHERD PARK—Beautiful detached home; 9 rms., 2 baths; 2-car gar.; large lot; inspect to appreciate; $14,500; less than assessment. Met. 5083 or Geo. 4794.

TO BE SOLD at a sacrifice; 332 Hamilton ave., Clarendon, Va.; 7-room bungalow; lot 62x125; $5,750. Nat. 7479 or Wis. 2388.

$3,600—DOWNTOWN; BRICK; 6 ROOMS; elec.; rented $40; easy terms; will pay for itself. R. Cox, 1431 Clifton st. nw.

COLORED—Beautiful Md. ave. 12 r., 2 b.; mod. 2 garages; large grounds. Once offered $15,000; must sell, $8,950. Dist. 5464.

COLORED BARGAINS in Columbia Heights. Modern, good condition. Mr. Adler, Met. 1921.

SALE or EXCHANGE 70

WILL SELL or trade as down payment on house, $275 equity in 5 shore drive lots at Woodland Beach, for $200. Linc. 5875. Mr. Swan, 427 New Jersey ave. se.

LOTS for SALE 72

MUST sell choice corner home site, 72 ft. front; nearby restricted Va. suburb; Treas. 15 minutes; only $795. Ad. 1786.

WILL DRAW plans in accordance with your wishes and build home on Albemarle st. nw., near 49th; new house now being built on adjoining lot. J. M. Davis, Owner, 5117 45th st. nw.; CL. 7016.

200x200 AT $400; 4½ miles from D. C., in Mont. County; good rds.; elec.; without a doubt, these are values extraordinary; terms to suit. Mr. Lockwood, Met. 1111, eve. AD. 5678.

SUBURBAN for SALE 73

ATTRACTIVE 4 room and bath bungalow, with double glassed-in sleeping porches; a. m. i.; price $2,750; $250 cash, $20 per month. 9 Bayly ave., Hyattsville Hills.

TAKOMA PARK—139 Grant ave. Must sell; 6-room-and-bath house; good condition; a. m. i.; near schools and stores; easy terms; $5,750. See owner.

NORTH WOODSIDE, MD.
BUNGALOW TO BE SOLD
At greatly reduced price of $7,150. Only $50 monthly. 1213 RIDGE RD. 5 rooms and bath; a. m. i.; elec. refrigeration; screened and weather stripped; 2-car garage; now vacant. H. H. Bergmann, Owner, 629 F st. nw.; Nat. 2373.

7-ROOM house; a. m. i.; newly painted and papered; price, $3,750; $150 cash, balance $35 month. Arthur Carr, Hyattsville 159.

113 EAST GLENBROOK ROAD,
$75 MONTHLY.
Attractive, new, detached brick home; 6 rooms, 1 bath; built-in garage; well located with better-classed homes; NO CASH NEEDED, just monthly payments. Come to Bank of Bethesda, turn left on Georgetown rd., 6 squares to Glenbrook rd., turn right over car line to 113 and OPEN sign. Ask for Mr. Robertson. Phone Bradley 444.

BEST BUY IN SUBURBS
825 RHEEM AVE. HYATTSVILLE, Md.
A new bungalow built in a scene of natural beauty, containing 5 large, well-planned rooms, open fireplace, tile bath, ultra modern kitchen, floored attic, large, bright cellar with laundry trays, instantaneous heater, &c. Price, $5,400. Terms. Open for inspection.
Munger-Hollingsworth Co. Wis. 4652.

SUBURBAN—Sale or Rent 73A

TAKOMA PARK PROPERTIES.
ALBANY D. GRUBB.
33 Carroll Ave., Takoma Park. SH. 2152.

FARMS—Land for Sale 74

$300 CASH—7¾ acres, Forestville, Md. Geo. H. Quigley, 4423 Chenton ave., Bradbury Heights, Md.

5 AND 10 ACRE tracts, with running stream; wooded; near car station; 40 min. from D. C.; $80 per acre; easy terms. G. T. McNab, Fs's Ch. 608.

FOR SALE—Out of Town 75

10 ACRES, splendid 7-rm. house; all outbldgs.; fruit; good water; ice route included free; 10 miles to Frederick; $2,000. P. O. Box 331, Baltimore, Md.

WANTED—REAL ESTATE 77

CAN SELL or trade your home if priced right. Call Mr. Adler, Met. 1921.

DWELLING in 1st commercial zone, convertible into store or store with 6 rooms and bath, with apartment above.
EDWARD D. COLEMAN.
919 N. Y. Ave. N.W. National 0382.

LIST YOUR PROPERTIES WITH US—Rent or sale. Personal attention, quick results. 1003 K St. N.W. LEWEY, INC. DI. 3635.

PROPERTY OWNERS!
We have sold over $500,000 worth of homes in Washington this year. We can sell your property if priced RIGHT. List yours at once with Realty Associates, Inc., HOME SPECIALISTS.
NATIONAL 1438. 1506 K ST. N.W.

WANTED—TO BUY SEVERAL SMALL 6 AND 7 ROOM HOUSES FOR INVESTMENT PURPOSES. CALL EM. 7857.

TWO LAWYERS TODAY JOIN SCHOOL BOARD IN PLACE OF CLERGY

Simon and Bennett Chairs to Be Taken by Quinn and Houston.

Replacing a rabbi and an Episcopal clergyman, two lawyers will become members of the District Board of Education this morning.

Appointed by justices of the District Supreme Court, Henry I. Quinn will succeed Dr. Abram Simon, former president of the board, and Charles H. Houston, colored, will take the place of the Rev. F. I. A. Bennett.

Mrs. Philip Sidney Smith, wife of the noted Alaskan explorer and geologist, whose term expired this year, has been reappointed.

When Dr. Bennett was appointed, nine years ago, he took the place of William L. Houston, father of the man who now succeeds Dr. Bennett. The coincidence is fortuitous. Justices of the District Supreme Court were unaware of the connection.

Houston Will Be Absent.

Mr. Houston is in Chicago and will not be present for the reorganization meeting at 10 a. m. today. Mr. Quinn will come from Bay Ridge, Md., for the event.

Mr. Quinn, a member of the law firm of Burkart & Quinn, was born in Washington. He received his education at Gonzaga College and Georgetown University, and holds an honorary M. A. degree and an LL. B and an LL. M. He is a member of the District Bar Association, the American Bar Association and the Board of Trade.

Mr. Houston, also born in Washington, is a member of the law firm of Houston & Houston. He received his rudimentary education at the M Street High School, now Dunbar High School. At 19 he was graduated from Amherst College and from Harvard Law School in 1922.

Election of President.

Besides inducting these new members into office, the board will elect a new president this morning. Board members remaining in office besides Mrs. Smith are Dr. Hayden Johnson, president; Dr. J. Hayden Johnson, colored; Mrs. Henry Grattan Doyle, vice president; George M. Whitwell, Henry Gilligan and Mrs. William G. McNeill, colored.

The new members' terms continue until June 30, 1936. Mrs. Smith has served on the borad since 1928. Dr. Simon, who is retiring because of ill health, was appointed November 19, 1919, and became president for the first time July 1, 1920. He retired from the board July, 1923, and was reappointed January 15, 1930, to succeed Isaac Gans, who retired.

Von Hitler's Master Wants His Dog Back

Has any one seen Von Hitler?

He is missing, strayed or stolen.

The report was made to police last night by his master, Bert R. Moore, 2900 Cathedral avenue northwest. Von Hitler is a German shepherd dog, and proud of his name and ancestry.

Jefferson Junior's Site Is Unpicked

The District Commissioners will not purchase the remainder of the block in the Southwest for the construction of the Jefferson Junior High School until they are able to buy either the entire site originally selected or another site, Engineer Commissioner John C. Gotwals announced yesterday.

Negotiations with the owners of the disputed property have been terminated because the Commissioner and the Board of Education feel that the one block bounded by Seventh, Eighth, H and I streets southwest would not be adequate as no playground could be provided.

As a consequence of the decision, $75,000 remaining in the fund appropriated for the site purchase expires with the death of the fiscal year. Another appropriation to complete the site probably will be asked in the 1935 estimates shortly to be compiled. The District has a continuing appropriation of $250,000 to start construction of the school.

Murderer Is Sentenced Here to Life in Prison

A sentence of life imprisonment was meted to Andrew Miles, colored, by Justice Daniel W. O'Donoghue in the District Supreme Court yesterday.

Miles pleaded guilty to second degree murder. He was charged with having slain Benjamin W. Coles, also colored, last April in a fight over a hat.

Capital Gains

Population Has Increased About 8,000 Since Last Official Census.

If the lines in front of the movies seem longer or the street cars more crowded than they did a year ago—there's a reason. Washington is about 8,000 persons larger than it was when the last census was taken, according to the annual estimate of the Census Bureau.

The official estimate of the present population is 495,000, as compared to the 1930 census of 486,869. The city is 2,000 larger than it was last year, when the estimate was 493,000. The estimate is made by weighing the number of births and deaths and the number of persons known to have moved here or away.

The population of the country as a whole has increased by nearly 3,000,000 during the same period, the estimate shows. The 1930 census showed a total population of 122,775,046, while the present number is set at 125,693,000. Since the last census the Maryland population has grown from 1,631,526 to 1,663,000, while Virginia has increased from 2,421,851 to 2,441,000.

Sunday 'Chute Jumps at Airport.

Washington-Hoover airport will stage two parachute jumps each Sunday, beginning tomorrow, John S. Wynne, manager, said yesterday. Edward Butler, well known around the Capital for his 'chute descents, will make two demonstation jumps early and late on Sunday afternoons.

NEW SCHOOL BOARD MEMBERS

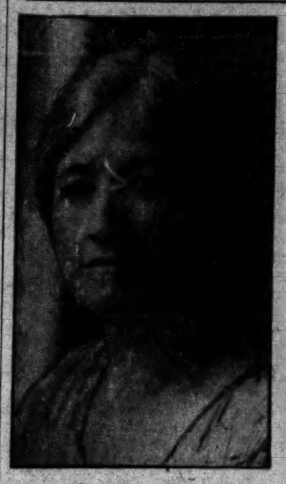

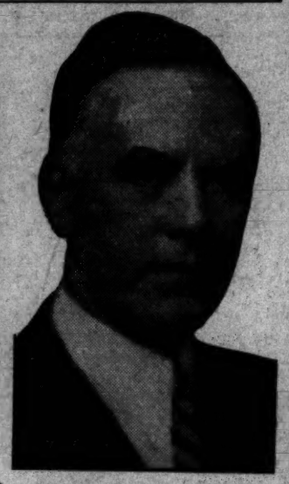

Mrs. Philip Sidney Smith (upper left), who was reappointed to the Board of Education, and Henry I. Quinn (upper right) and Charles H. Houston (lower), colored, new members.

PLANS FOR FOURTH FAST TAKING FORM

Neighborhood Celebrations to Be Climaxed by Program at Monument.

On all sides and throughout the city, Fourth of July preparations are rapidly nearing completion.

The city-wide program will include a number of community and neighborhood celebrations during the morning and afternoon, climaxing in the official ceremonies and fireworks display at the Washington Monument, beginning at 7:15 p. m.

Senator William H. King, chairman of the Senate District Committee, will be the orator at the night finale. He will be introduced by Claude W. Owen, chairman of the Citizens Committee of One Hundred.

Details of Night Program.

There will be a massing of the colors ceremony with 100 Boy Scouts with lighted torches of red, white and blue forming the background. As the colors are retired, the great fireworks display will begin.

Many notables will be in the reserved seats. They will include Cabinet members, senators, representatives and members of the Diplomatic Corps. Many District officials, including Dr. Luther A. Reichelderfer, president of the Board of Commissioners, will attend.

An event of the afternoon will be a polo match at Potomac Park between the War Department team and the team of the Fauquier-Loudoun Polo Club.

Takoma Park to Parade.

As is their custom, residents of the District and Maryland division of Takoma Park will join in their annual celbration and parade.

The parade will begin at 9:30 a. m. on Ethan Allen avenue, proceeding west on Carroll avenue, north on Carroll street, west on Cedar street, north on Piney Branch road, west on Dahlia street and north on Eighth street, where it will disband.

Marching units will include the Army Band, National Guard units, American Legion marchers, Veterans of Foreign Wars marchers, Boy and Girl Scouts, groups of costumed children and other units.

FARMS' COMPLAINTS ON MILK PRICE TOLD

Special Counsel Seal Gives Senator King Results of Trip Into Field.

The dairy farmers' complaints against Washington milk prices were laid before Senator William H. King yesterday by Elwood H. Seal, special counsel for the committee which will conduct the inquiry into local milk prices.

At a conference on Capitol Hill, Mr. Seal told Senators King and McCarren the results of a two-day trip through the Washington milkshed, during which he interviewed scores of milk producers about their production costs and health regulations.

Among the producers interviewed were Dallas Berry, former president of the Maryland and Virginia Milk Producers Association, and two former directors of the association.

The conference was attended by W. B. Watson Snyder, special assistant to the Attorney General, who is studying the antitrust phase of the innvestigation.

The date for the hearing on milk price is scheduled to be set within the next few weeks.

Parents Club to New Band Is Organized

A Parents Club to cooperate with the newly organized National Capital Cadet Band has been formed. At a recent meeting officers were elected and the constitucion and by-laws adopted. Charles F. Williams is the director.

The following officers were elected unanimously: President, Mrs. Edward Lanhardt; vice president, Mrs. Orsinger; secretary, Mrs. McCann, and treasurer, Mrs. Lambros. Meetings will be held the first Monday in each month.

The band will make its first public appearance at Pinkney Memorial Church, Hyattsville, Md., on Tuesday, July 11, and will participate in other musical activities.

$71,811 Bequeathed To Capital Woman

Mr. and Mrs. Robert M. Kempton, of 4500 Cathedral avenue northwest, will share in the estate of the late Henry B. Tremaine, president of the Aeolian Co., of New York, according to an appraisal filed in that city yesterday. Mr. Kempton is president of the Kempton Motor Co. here.

Mrs. Kempton, a daughter of Mr. Tremaine, stated last night that she was not aware of the amount of her share. The appraisal gave her portion as $71,811. Her husband was left stocks of undetermined value and given an option to purchase any or all of the common and preferred stock of the Kempton Cadillac Corporation.

Mr. Tremaine died in Pelham Manor, N. Y., May 13, 1932.

Woman, 29, Is Released After 12 Years in Home

After spending 12 years allegedly as a virtual prisoner in the House of the Good Shepherd, Thirty-sixth street and Reservoir road northwest, Georgia McGuin, 29, was acclimating herself yesterday to the everyday life of an uncloistered person.

Her sister, Pauline McGuin, filed a petition for a writ of habeas corpus in the District Supreme Court Thursday. An attorney for the institution asked for a continuance, and the woman was released shortly afterward.

The Weather

TODAY'S SUN AND TIDE TABLE

	A.M.	P.M.
Sun rises	4:45	High tide. 1:49 2:00
Sun sets	7:58	Low tide. 8:26 8:15

WEATHER CONDITIONS.

U. S. Dept. of Agriculture, Weather Bureau.
Washington, Friday, June 30—8 P. M.

Forecast for the District of Columbia—Generally fair Saturday; Sunday possibly local thundershowers, continued warm; gentle to moderate southwest and west winds.

For Maryland—Generally fair Saturday; Sunday local thundershowers; not much change in temperature.

For Virginia—Partly cloudy, possibly local thundershowers Sunday and in south portion Saturday.

The tropical disturbance continues to move northwestward at about 14 miles per hour, with some indications of increase in diameter. It is central tonight about latitude 16 degrees 30 minutes north and longitude 77 degrees west, about 100 miles south of Jamaica. It is of hurricane proportions and caution has been advised to vessels between Jamaica and the Yucatan Channel during the next 24 hours.

The disturbance that was over Indiana Thursday night is advancing rapidly northeastward over the St. Lawrence Valley, Montreal, 29.32 inches. Another disturbance is central over Nebraska, North Platte, 29.56 inches. Pressure is high from Newfoundland, Cape Race, 30.14 inches, southward to Bermuda, 30.20 inches, and thence westward to Florida, Tampa, 30.06 inches. Another high-pressure area is advancing eastward over northwestern Hudson Bay, Churchill, 30.04 inches. Showers have occurred in the Plains States, the Ohio and upper Mississippi Valleys, the Lake region, the north Atlantic States and portions of the middle Atlantic and south Atlantic and east Gulf States. Temperatures have fallen slightly in the eastern lower Lake region, the northern Plains States and portions of New England.

Local Weather Report.

Temperature—Midnight, 78; 2 a. m., 77; 4 a. m., 76; 6 a. m., 74; 8 a. m., 77; 10 a. m., 94; 12 noon, 97; 2 p. m., 97; 4 p. m., 94; 6 p. m., 93; 8 p. m., 89; 10 p. m., 85. Highest, 98. Lowest, 74. Relative humidity—8 a. m., 89; 2 p. m., 51; 8 p. m., 66. Rainfall (8 p. m. to 8 p. m.), none. Hours of sunshine, 10. Per cent of possible sunshine, 67.

DEPARTURES FROM NORMAL.

Accumulated excess of temperature since January 1, 1933, 647 degrees.

Excess of temperature since June 1, 1933, 76 degrees.

Accumulated excess of precipitation since January 1, 1933, 2.27 inches.

Deficiency of precipitation since June 1, 1933, 0.25 inch.

Temperatures and Precipitation.

Temperatures and precipitation for 24 hours ended Friday, 8 p. m.:

	Highest	Lowest Thur. night.	Fri. 8 p.m.	Rainfall.
Washington, D. C.	95	74	89	....
Asheville, N. C.	86	66	80	....
Atlanta, Ga.	90	72	84	....
Atlantic City, N. J.	78	70	76	....
Baltimore, Md.	90	74	84	....
Birmingham, Ala.	90	—	76	....
Bismarck, N. Dak.	74	58	74	0.10
Boston, Mass.	88	68	78	....
Buffalo, N. Y.	84	76	72	0.12
Chicago, Ill.	88	72	86	2.44
Cincinnati, Ohio	98	78	72	1.26
Cheyenne, Wyo.	88	62	86	....
Cleveland, Ohio	96	78	84	....
Davenport, Iowa	94	70	94	....
Denver, Colo.	94	60	90	....
Des Moines, Iowa	100	72	96	0.04
Detroit, Mich.	88	72	84	0.08
Duluth, Minn.	82	54	74	0.22
El Paso, Tex.	100	76	94	....
Galveston, Tex.	88	82	84	....
Helena, Mon.	66	44	62	0.06
Indianapolis, Ind.	98	80	88	0.02
Jacksonville, Fla.	92	76	88	0.06
Kansas City, Mo.	102	78	98	....
Little Rock, Ark.	94	76	92	....
Los Angeles, Calif.	76	58	70	....
Louisville, Ky.	98	76	80	....
Marquette, Mich.	92	62	82	....
Memphis, Tenn.	94	76	92	....
Miami, Fla.	88	80	82	....
Mobile, Ala.	88	76	82	0.01
New Orleans, La.	92	70	88	....
New York, N. Y.	84	68	78	....
North Platte, Nebr.	102	66	100	....
Omaha, Nebr.	96	72	92	0.02
Philadelphia, Pa.	92	72	86	....
Phoenix, Ariz.	104	72	100	....
Pittsburgh, Pa.	92	74	86	0.06
Portland, Me.	72	56	68	....
Portland, Oreg.	68	54	64	....
Salt Lake City, Utah	92	58	92	....
St. Louis, Mo.	102	82	100	....
St. Paul, Minn.	92	74	86	....
San Antonio, Tex.	96	76	92	....
San Diego, Calif.	68	60	64	....
San Francisco, Calif.	66	52	62	....
Santa Fe, N. Mex.	96	60	84	....
Savannah, Ga.	94	76	84	....
Seattle, Wash.	64	54	64	....
Springfield, Ill.	102	78	94	....
Tampa, Fla.	92	76	82	0.42
Toledo, Ohio	94	78	86	....
Vicksburg, Miss.	90	76	88	....

River Bulletin.

Harpers Ferry, W. Va., June 30.—Potomac and Shenandoah Rivers clear.

DURIG IS OPTIMISTIC ON ART PROSPECTS FOLLOWING EVICTION

Will Explain His Desire for Citizenship to McIntyre at White House.

The battle is on—shall Switzerland be known in America as a land of yodelers, cheese and watches, or shall it be better known as a land of blue lakes, of beautiful sculpture and of lovers of true democracy and patriotism.

Chief protagonists of the latter premises are Prof. and Mme. Ernest Durig. Today Prof. Durig will present himself at the White House to lay before Louis McIntyre, Presidential secretary, an explanation of his recent mysterious absence and of his consuming desire for American citizenship.

Durig's day, that had begun with ashen gloom and relentless United States marshals, yesterday ended in a soaring blaze of hope.

Friends Rally to Aid.

The day had seen many new friends attracted by news stories of his eviction—and of his display of artistic temperament. One southern European diplomat has joined his cause, prouncing Durig a "brilliant and deeply intellectual artist."

A high spot of Durig's outburst yesterday as the marshals moved him out of his old studio was the smashing of the busts of Representative and Mrs. Sol Bloom. The New Yorker has been friendly with Durig in the past, but the artist and his earnest little wife declare that a powerful fellow Swiss has "poisoned" the minds of many of their strong friends. As Durig splintered the statue of Bloom the latter sat chatting with Otto Kahn, renowned patron of the arts, who is appearing before the Senate committee probing the affairs of Kuhn, Loeb & Co.

The diplomat who has befriended the Durigs last night characterized the enemy they speak of as being a "Philistine" to the arts.

Seeks Art Renaissance.

Durig's overwhelming passion is for the birth of a modern art renaissance in America—right here in the Capital. Even last night he was making new plans for this rebirth of the activities of Michelangelo, Da Vinci, Porticelli and Cellini.

The sculptor has a 12-year-old daughter, Rose Marie. The lass has a playmate, Eugene Pischel, 10. While Durig was absent the two children got into his studio and began to putter with a mound of clay.

Out of the mound the lad has molded a head that to the eye of the reporter is very creditable. Mme. Durig has encouraged him. Yesterday his creation was shown to the returned sculptor.

Pleased by Boy's Work.

Durig exclaimed in rapture:

"It is magnifique for such a little one. Yes, he has great promise. I, with my own hands, will help him. Maybe some day he, too, will be a great artist."

Yesterday as the marshals evicted the Durigs and arrayed the sidewalk at Connecticut avenue and Q street with multifarious sculptural creations, Eugene's mother, arranged for the engaging of another apartment across the street, just over the Pischel apartment.

As Prof. Durig last night told of the purported activities of his fellow-countryman—who thinks, says the professor, only of cheese, watches and yodelers—the two children played about the new studio, cementing the Swiss-American alliance.

Playground Days Begin Next Week

Forty-nine playgrounds at District schools will be reopened next Wednesday by the playgrounds department for use throughout the summer. Thirty-three municipal playgrounds are already open. Schools at which the playgrounds will be reopened are: Bancroft, Barnard, Benning, Brightwood, Brookland, Buchanan, Congress Heights, Cooke, Corcoran, Deal, Eaton, Edmonds, Fairbrother, Filmore, Gordon, Hayes, Polk, Jefferson, Johnson, Key, Lafayette, Langdon, Ludlow, Macfarland, Maury, Noyes, Orr, Paul, Peabody, Petworth, Reservoir, Stuart, Tenley, Truesdale, Van uren, Wallach, Weightman and Wheatley.

Colored schools—Banneker, Burrville, Crummell, Francis, Garnet-Patterson, Lovejoy, Montgomery, Morgan, Shaw, Smothers and Walker.

$300 Pin Stolen From Home.

Mrs. William M. Burleson, 2119 H street northwest, yesterday reported a bar pin, valued at $300, was stolen from her home.

'Oyez' Finale

Aged Institution of Court Criers Ends as Ax of Economy Falls.

An institution as old as the District courts was relegated to the scrap heap yesterday when the seven remaining District Supreme Court criers were discharged for lack of appropriations with which to pay them.

An inheritance from the English manner of opening and closing court sessions, the crier has long been one of the picturesque features of the judicial system. Not in the memory of the oldest attaches of the District Supreme Court has there been a time when the famous "Oyez, Oyez" was not the signal for the opening of court.

One of those who was swept into the ranks of the unemployed was George W. Mowbray, who, for 25 years, has been on the job that Congress abolished, effective yesterday. Mowbray, 81, had but one regret, he confided to friends. He wished to "die with his boots on."

Another, William F. ("Bill") Davidge, has been a crier for 20 years. The others were comparative youngsters, with but from 2 to 15 years of service. They are Eugene Carusi, Philip M. Hamilton, Richard L. Collins, James B. Kennedy and Arthur Blanchard. Two vacancies were already existent because of the deaths of two criers a year ago. Their vacancies have never been filled.

APPIAN WAY STONE IS GIVEN CATHEDRAL BY CHURCH IN ROME

Relic Presented by Italian Ambassador Will Be Used in Walls.

A carved stone from the famous Appian Way yesterday was presented to the Cathedral of Sts. Peter and Paul, at Mount St. Alban, Italian Ambassador Augusto Rosso formally presented the relic to the Rt. Rev. James E. Freeman, Bishop of Washington.

The stone was taken from the tomb of Cecelia Metella on the famous Roman concourse. The gift commemorates the sixtieth anniversary of St. Paul's American Church, in Rome, and was conceived by the Rev. Theodore Sedgwick, rector of the church.

St. Paul passed over the Appian Way during his sojourn in the capital of the Roman Empire. With the permission of Roman authorities, the stone was turned over to Dr. Sedgwick last March.

The stone weighs about 100 pounds and is ornately carved. The carving shows the head of a sacrificial bull, with rope falling from the horns. Rosettes on each side of the bull carry out the Hellenic tradition. There is a frieze above and below these decorations.

For the present the stone will be placed in the outer aisle of Bethlehem Chapel, where pilgrims and worshipers may view it. It is expected that ultimately the stone will be placed in the walls of the cathedral.

Patron of Oil Station Takes $3.90 in Holdup

After being serviced to nine gallons of gasoline and two quarts of oil, a lone robber driving an automobile with a Virginia license, late yesterday held up W. Wise, proprietor of a gasoline filling station on the Crain highway near Marlboro, and robbed him of $3.90.

The youthful robber was driving a car about three years old, Wise told Prince Georges County police.

Mrs. Natalie Carr, Kin Of Mark Hanna, in Reno

A relative of the late Mark Hanna, Mrs. Natalie Carr, of Washington, filed suit for divorce in Reno yesterday against Stanly Carr, also of this city. She charged cruelty.

An agreement for custody of their child, Stewart, 3, has been reached out of court. They also have come to terms on a settlement of property. Mrs. Carr is said to have several relatives here and is widely known.

Educators Attend 9-Cent "Banquet"

A Barnarr McFadden "banquet," at a cost of 9 cents a person, was attended yesterday at the new dietitian restaurant for unemployed, 1727 Seventh street northwest, by Dr. Mordecai W. Johnson, president of Howard University, and Garnet C. Wilkinson, assistant superintendent of schools. They inspected the penny plant and expressed approval of its sanitary and scientific features.

Elder Michaux, who is giving all surplus foods each day for benedt of worthy colored families, was also in the party, as was Dr. Emmett J. Scott, Howard University secretary, and member of the parole board.

Arthur C. Newman, Guy D. Glassford and Eloise Skinner, hostess, completed the party.

Exploding Firecracker Severely Burns Girl, 3

Three-year-old Mildred A. Howell, 414 Second street northwest, became a Fourth of July casualty yesterday. While enjoying preholiday "boom-booming" near her home with a group of children, she was severely burned on the right leg by an exploding firecracker. She was treated by the Emergency Hospital ambulance at her home.

CATHEDRAL GETS HISTORIC STONE

Post Staff Photo.

Bishop James E. Freeman receives a stone from the tomb of Cecilia Metella on the Appian Way from Signor Augusto Rosso, Ambassador from Italy. The historic relic will be incorporated in the wall of the Cathedral of SS. Peter and Paul on Mount St. Alban.

CAPITAL TO SUFFER MORE HEAT TODAY

Three Prostrated and Many Sleep in Parks; Humidity Drops Sharply.

Continuance today of the sticky, torrid weather of yesterday was the prophecy of the Weather Bureau last night as thousands took to the parks, pools and country roads for a breath of cool air. Many slept in Rock Creek Park and around the Speedway.

The only ray of hope promised by the Weather Bureau was the suggestion on the barometer of local thunderstorms tomorrow, bringing light breezes.

Three persons were prostrated and treated at local hospitals during yesterday's humid heat. They were:

Joseph Green, 40, colored, 1227 Seventh street northwest, treated at Emergency Hospital; Charles Wilson, 23, colored, no address, treated at Emergency Hospital, and Miss Jacksie Pearson, 18, of Vienna, Va., treated at Emergency Hospital. None was believed to have been affected seriously.

Yesterday's high temperature was 95 at 4 p. m., with instruments at the Weather Bureau indicating a drop in the humidity from 89 at 9 a. m. to 53 at 6 p. m. To Washingtonians, however, the drop seemed to be only on the instruments, if the rivulets of perspiration that flowed were a criterion.

Traction Merger Bodies Deadlocked

The committees of the Capital Traction Co. and the Washington Railway & Electric Co. trying to work out a merger agreement under the Congressional authorization, are still unagreed on a financial setup, it was reported yesterday. It is not expected that anything more than the agreement in the merger act will be presented to the stockholders at their meetings Monday.

One of the obstacles said to be blocking an agreement is the question of what price is to be paid Harley Wilson for the Washington Rapid Transit Co.

The railways, while eager to push through the merger, have until January, 1935, to consummate the merger though the financial setup would have to be submitted to the Public Utilities Commission long before that time.

PARK GROUP PLANS RECEIVER MEETING

Bank Depositors to Hear of Treasury Plan as Others Offer Opposition.

Depositors of the Park Savings Bank are expected to receive a call next week for a general meeting, at which the advantages of a Treasury receivership will be explained to them.

A committee, headed by Frank J. Sobotka, is arranging for the meeting. The Treasury Department is considering the application of three of the bank committees, in which the Comptroller of the Currency is asked to name a receiver.

This move is being strongly opposed by another depositors' committee, headed by J. W. Thompson, who believe that the depositors would derive a greater benefit if the affairs of the bank are liquidated through a court receivership.

There was no indication yesterday when the Treasury Department will act upon the petition. E. Hilton Jackson, representing the Jackson depositors' committee, has filed a brief opposing the Treasury Department receivership and challenging the right of the Treasury Department to name a receiver.

Second Divorce Sought From Same Husband

A husband she remarried after having once divorced him, was again in domestic difficulties yesterday when Mrs. Eula Jo Freeman petitioned the District Supreme Court to grant her a divorce from George P. Freeman.

Mrs. Freeman's suit alleged that she divorced her husband in 1931. They were reconciled and remarried in Norristown, Pa., shortly afterward, she claimed. Her husband left her a few weeks later and has since been associating with another woman, she alleged. Attorneys Arthur E. Reyman and T. O. Nichols represented the wife.

Watch Out for Children, Safety-Drive Sign Warns

Closing of schools has released thousands of children to the streets, and with this in view the third poster of the street and highway safety campaign features the slogan "Watch Out for Children."

The campaign is being conducted locally by William A. Van Duzer, director of traffic, in conjunction with nine major oil companies and the National Bureau of Casualty and Surety Underwriters. Mr. Van Duzer declared motorists should exercise extreme caution when in the neighborhood of playgrounds, ball fields, parks and similar places.

FIRE RECORD.

12:34 a. m.—901 Thirteenth street northwest, chimney.
1:20 a. m.—620 O street northwest, bed.
11:02 a. m.—1003 K street northwest, awning.
11:19 a. m.—Sixth and K streets northeast, trash.
12:24 p. m.—Third and C streets northwest, automobile.
1:57 p. m.—1854 Fifth street northwest, automobile.
3:55 p. m.—1716 Ninth street northwest, short circuit.
6:33 p. m.—7432 Alaska avenue northwest, motor.

Births, Deaths, Marriages

BIRTHS.

James ad Julia Wills, boy.
Robert and Ruth Payne, boy.
Joseph and Juanita Fahey, boy.
William H. and May M. Gaskins, boy.
Horace C. and Eleanor Thurber, boy.
Richard H. and Esther Barrett, girl.
Claude and Mary Wood, girl.
Thomas H. and Nollie Deckelman, girl.
Paul O. and Jean Nykus, girl.
Edsar and Grace Grissby, boy.
Cassius and Helen Keys, boy.
Adolph and Lina Dianda, boy.
Ernest and Mary E. Nolan, boy.
Ben and Rebecca Brotman, boy.
Morris and Dora Margolis, boy.
Leicestire and Regina Cook, girl.
Joseph and Dorothy Hayghe, girl.
James and Kate Watson, girl.
Charles and Flora Kurz, girl.
David and Gertrude Marshall, girl.
Walter and Elsie Marcellus, girl.
Jerry and Lucell Baldwin, boy.
James and Clarissa Gibson, boy.
Thomas and Elsie Williams, girl.
Richard and Blanche Lane, boy.
James and Odean Brown, boy.

LICENSED TO MARRY.

Walter A. Jackson, 23, 1821 First street southwest, and Marie S. Hackley, 21, Sandy Hook, Md. The Rev. J. E. Briggs.
Neuman Root, 27, 1728 Fourteenth street northwest, and Rose Dinkin, 23, 5123 Illinois avenue northwest. Rabbi S. H. Metz.
Earland J. Lakin, 24, Marine Barracks, and Dola L. McFadden, 27, Baltimore, Md. The Rev. F. W. Johnson.
Jesse Stigall, 33, Morehead, Ky., and Maurine Rettstatt, 21, 3918 First street southeast. The Rev. W. A. La Roche.
Ralph L. Baldwin, 24, West Hartford, Conn., and Christine Reece Bacot, 44, New York City. Judge R. E. Mattingly.
Frank L. Kenner, 50, 2456 Twentieth street northwest, and Sarah E. Reynolds, 41, 1628 Columbia road northwest. The Rev. Paul Sperry.
Robert Hugh Mahoney, 37, Norwich, Conn., and Mary Louise Hannan, 27, 1501 Seventeenth street northwest. The Rev. William Turner.
Earle Conway Richardson, 21, Cherrydale, Va., and Alma Laura McCubbin, 19, 60 W street northwest. The Rev. W. S. Abernethy.
Perry Paul Mattingly, 22, 582 Massasusetts avenue northeast, and Mary Frances Clements, 25, 1623 Rosedale street northeast. The Rev. M. Mullin.
Robert Allen Dale, 26, Anacostia, D. C., and Beulah M. Andross, 24, Granada Minn. The Rev. J. C. Ball.
Samuel M. Dowling, 24, 945 G street southwest, and Fannie B. Henderson, 22, Sealston, Va. The Rev. J. E. Briggs.
Elmo Cherry, 23, 231 Eighth street southeast, and Charlotte E. Brown, 25, 2214 Q street southeast. The Rev. Freely Rhorer.
Shelton A. Smith, 25, 119 Fifteenth street southeast, and Virginia Adams Haynes, 26, same address. The Rev. J. C. Ball.
Claude Woody Boswell, 25, 461 G street northwest, and Harriet I. Parson, 25, 1932 Second street northeast. The Rev. W. F. Atkinson.
John Needham, 34, 537 Tennessee avenue northeast, and Helen Amelia Stockett, 19, 711 D street northeast. The Rev. Alfred Plank.
Denny Clark Freeman, 35, 1328 Jefferson street northwest, and Ruth Annette Wierer, 36, 1206 Otis street northeast. The Rev. R. B. Wierer.
Russell K. Steckler, 27, and Virginia L. Hart, 23, both of Fredericksburg, Va. The Rev. T. E. Boorda.
John Joseph Goeller, 21, and Catherine Celeste Knoer, 18, both of Baltimore, Md. The Rev. R. C. Fitzgerald.
Charles John Rohling, 22, and Frances Teresa Bauer, 18, both of Baltimore, Md. The Rev. R. C. Fitzgerald.
Charles E. Sauer, 26, and Josephine Arthur, 26, both of Baltimore, Md. The Rev. C. S. Briggs.
Arthur B. Flowers, 39, Colonial Park, Pa., and Henriette Smith, 37, Baltimore, Md. The Rev. Carl C. Rasmussen.
Johnnie M. Conaway, 32, Sykesville, Md., and Emma Matison, 28, both of Baltimore, Md. The Rev. A. F. Poore.
Thomas W. Jones, 21, 1902 Rosedale street northeast, and Katie M. Hunter, 21, 109 Sixteenth street southeast. The Rev. W. A. English.
Edward Lewis, 28, 1337 Florida avenue northwest, and Mary E. Blankenbaker, 28, 1754 S street northwest. The Rev. R. C. Smith.
Allan Horace Dean, 25, and Mary Augusta Sadofsky, 20, both of Baltimore, Md. The Rev. J. C. Ball.
Ralph McGinnis, 23, and Virginia C. Toppin, 21, both of Richmond, Va. The Rev. L. J. McDougle.
Albert R. Farb, 22, and Christine Hamilton, 20, both of Baltimore, Md. Rabbi J. T. Loeb.
William Thomas Moss, 21, Leesburg, Va., and Hellen Louise Harris, 19, Evergreen, Loudoun County, Va. The Rev. P. J. Stephanan.
James Hurst Miller, 25, Red Bank, N. J., and Thelma Ann Reese, 24, Elberon, N. J. The Rev. F. S. Cookman.
Sam Jones, 22, Dove, S. C., and Sarah Johnson, 24, West Point, Va. The Rev. J. E. Graham.

Licenses issued at Rockville, Md.:
Orville Herndon Bostic, 23, and Dorothy Virginia Cooke, 20, both of Sterling, Va.
William Cashell Shoemaker, 29, and Goldie Gould Crist, 22, both of Bethesda, Md.

DEATHS.

Alfred H. Hulburt, 83 yrs., 2650 Wisconsin ave. nw.
Howard J. Sampson, 78 yrs., 31 Q st. ne.
John Lowe, 77 yrs., 1316 35th st. nw.
Laura C. Williams, 69 yrs., 1000 Potomac ave. se.
Evans Brooks, 62 yrs., 2650 Wisconsin ave. nw.
Elizabeth Wright, 55 yrs., rear 1743 R. I. ave. nw.
Louis C. Anderson, 54 yrs., Georgetown Hospl.
Florence Brown, 53 yrs., St. Elizabeths Hospl.
Arthur Knott, 51 yrs., Home for Aged and Infirm.
Helen K. Warfield, 38 yrs., 533 Randolph st. nw.
Nellie M. Tyler, 38 yrs., Gallinger Hospl.
John C. Pelz, 34 yrs., 2650 Wis. ave. nw.
Nickalas Vitiello, 34 yrs., Gallinger Hospl.
Joyce M. Parker, 13 mos., Children's Hospl.
Isaac Douglas, 78 yrs., U. S. Soldiers' Home Hospl.
William Colbert, 65 yrs., St. Elizabeths Hospl.
Abraham L. Smith, 65 yrs., 2405 Nichols ave. se.
James Douglass, 49 yrs., St. Elizabeths Hospl.
Mary L. Harley, 40 yrs., 1818 Gainesville st. se.
William Yeaman, 33 yrs., Gallinger Hospl.
Junius T. Carter, 9 yrs., 705 24th st. nw.

HARMONY KEYNOTE OF DESIGN FOR NEW CHURCH AT CAPITOL

Church of Reformation to Blend With Artistry of Folger Library.

The idea of architectural harmony is being applied to private structures in the neighborhood of the monumental public buildings, the Fine Arts Commission revealed yesterday.

The commission has been asked to cooperate with architects for the new Church of the Reformation on East Capitol street, between Second and Third streets, to insure harmony of design between the church structure and the Folger Library across the street. Such cooperation will make certain that the library, one of Washington's most noted architectural gems, will be set in surroundings equally pleasing.

The building committee of the church requested the cooperation of the commission, H. P. Caemmerer, its secretary, said yesterday. Porter & Lockie, Washington architects for the church, have already submitted a sketch of the building, Mr. Caemmerer said. This will be considered by the commission at its next meeting, although detailed plans must be submitted before final approval is given.

The Church of the Reformation was formerly located at 208 B street southeast. This land was bought by the Government for the extension of the Library of Congress. The church now owns the plot on East Capitol street, where the new building will be erected.

Authority for the commission's cooperation on design of private construction is contained in an Executive order issued by President Wilson. This order gives the commission supervision over all buildings which materially affect the appearance of the city.

Thomas S. Rhodes Quits As Attorney General Aid

Thomas S. Rhodes yesterday announced his resignation as special assistant to the Attorney General, to engage in the general practice of law here. He will open offices in the Southern Building.

Mr. Rhodes has been in the Department of Justice for more than 13 years, being originally appointed by Attorney General A. Mitchell Palmer. He has participated in the trial of many important cases for the Government.

John Erbach Ends 44 Years' Service

A 44-year record of service, with not one day lost because of illness, was established yesterday by John Erbach, who retired as a photographer in the Geological Survey, Interior Department.

At the age of 70, Mr. Erbach's entire period of service has been in the Geological Survey. He entered the department when photography was in an early stage of development.

A native of Washington, Mr. Erbach was educated in the District schools. He lives with his wife at 4317 Fessenden street northwest. He has two sons, John W. and Carl F. Erbach, and a daughter, Mrs. Amalia Perry.

"Biggy" O'Connor Gets Prison Term

Pleading guilty to a charge of housebreaking, James E. "Biggy" O'Connor yesterday was sentenced to 3 to 5 years in jail.

Edwin M. Van Meter, a former lawyer, who with O'Connor, pleaded guilty to a charge of breaking into a 5 and 10 cent store at Eleventh and H streets northeast, had previously been sentenced to 3 to 7 years.

O'Conner was one of the principals in a celebrated criminal case several years ago. He and Vernon Story were convicted of manslaughter in connection with the death of a man who was run over by their automobile after he had been robbed. The Court of Appeals sustained the conviction of Story and O'Connor in its first pronouncement of the automobile as the "deadly weapon" in a homicide case.

Commissioners Approve Dump.

The District Commissioners yesterday approved the recommendation of Sanitary Engineer J. B. Gordon that a burning dump be established on the east side of the Anacostia River, near the Benning race track. Approval must now be given by Maj. Joseph D. Arthur, District engineer of the War Department.

THE HECHT CO.
F ST. AT 7TH
IS
OPEN
TODAY
WE'LL BE CLOSED ALL SATURDAYS THEREAFTER DURING JULY AND AUGUST.....